# The Times

LOS ANGELES

In Two Parts: 20 Pages.
GENERAL NEWS SHEET—12 PAGES

XXIII'TH YEAR. | PER WEEK, 20 CENTS. PER MONTH, 75 CENTS. | $9 A YEAR. | THURSDAY, APRIL 14, 1904. | ON ALL NEWS STANDS, TRAINS AND STREETS | 5 CENTS.



Theaters.

GRAND OPERAHOUSE—MAIN ST., Bet. First and Second.
EVERY NIGHT. Matinees Sunday, Tuesday and Saturday. Week Commencing Sunday Matinee, April 10, the best rural comedy ever produced in Los Angeles,
"THE PUNKIN HUSKER."
The Country Fair, the Country Band Contest, Battle of the Harvesters, Harvest Time, the Impromptu Wedding, the Race for a Fortune. A clean-cut, natural, artistic story of every-day life among the genial people of Southern Indiana. Brimming over with natural wit and odd humor.
PRICES—EVENINGS—10c, 25c, 50c and 75c. MATINEES—10c, 25c and 50c.
NEXT WEEK—MRS. FISKE IN
PHONES—Home 419; Sunset, Main 1997.

GRAND OPERAHOUSE—Special—
SEATS NOW ON SALE FOR
MRS. FISKE { Monday, April 18—MARY OF MAGDALA. Tuesday, April 19—HEDDA GABLER. Wednesday (Mat.) April 20—A DOLL'S HOUSE. Wednesday Night, April 20—DIVORCONS
50c, $1.00, $1.50, $2.00; Boxes, $15.00.

MASON OPERAHOUSE— H. C. WYATT, Lessee and Manager.
TONIGHT AND BALANCE OF WEEK WITH A SATURDAY MATINEE.
...MARY MANNERING...
(MANAGEMENT FRANK McKEE.)
Presenting Leo Ditrichstein's New Modern Comedy..... "HARRIET'S HONEYMOON."
Seats now selling. PRICES—50c, 75c, $1, $1.50 and $2. THEA.—M. 70; Home 70.

MOROSCO'S BURBANK THEATER—OLIVER MOROSCO Lessee and Mgr.
TONIGHT—BALANCE OF WEEK AND SATURDAY MATINEE.
Frederic Belasco Presents..... FLORENCE ROBERTS
IN "GIOCONDA" A POETIC PLAY BY GABRIELLE D'ANNUNZIO
PRICES—15c, 25c, 35c and 50c. PHONES—M. 1270; Home 1270
Notice—Children under seven years not admitted to any performance.
The Burbank has the most exits, most ventilators and only Steel Curtain in Los Angeles.

WALDECK'S CASINO THEATER—J. E. WALDECK, Mgr. Spring St., near 4th.
The Coolest Theatre on the Pacific Coast. Our system of ventilation makes comfort complete.
NEW BILL TONIGHT AND EVERY EVENING THIS WEEK!!
Weber & Fields' Best Musical Burlesque
"THE BIG LITTLE PRINCESS"
A BEAM OF LAUGHTER FOR THREE SOLID HOURS!! All the Favorites Appear and the Cream of "Show Girls."
OUR PRICES NEVER CHANGE. EVENINGS—25c, 35c, 50c and 75c. MATINEES—SATURDAY AND SUNDAY—25c and 50c. BOTH PHONES—333.

ORPHEUM—Modern Vaudeville—Tonight—
SPRING ST., Bet. Second and Third.
EVERY NIGHT. MATINEES—SUNDAY, WEDNESDAY AND SATURDAY
WEEK COMMENCING SUNDAY, APRIL 11.
LA BELLE GUERRERO — COAKLEY & McBRIDE
HOWARD & NORTH — MAFFAN'S DOGS
MARIE & MABLE — ROATTINO & STEVENS
WILSON, WALTERS & WESTON — ORPHEUM MOTION PICTURES
BILLY CLIFFORD
PRICES—10c, 25c, 50c and 75c. MATINEES—10c, 25c and 50c. PHONES—1447.

BROADWAY THEATER—Sixth and Broadway.
CONTINUOUS VAUDEVILLE
EVERY AFTERNOON AND EVENING.
Extra matinee added to-day this week. Read the names. MAUD AND DAISY SYLL, The MANCHES, THE THREE KUHNS, CHAS. CARLISLE, ERNIE & HOWARD, & CLINTON MONTGOMERY. New Pictures.

CHUTES PARK—EVERY AFTERNOON EXCEPT MONDAY.
OPEN AIR CONCERTS BY ELLERY'S BAND ADMISSION 10 CENTS
Special Concerts in Theater Thursday and Sunday Evenings. Reserved Seats 25c.

Amusements and Entertainments.

SIMPSON AUDITORIUM—L. E. BEHYMER, Manager.
RETURN CONCERT—SATURDAY MATINEE—APRIL 16.
Mme. Schumann-Heink,
EUROPE'S GREATEST CONTRALTO, IN A WAGNER PROGRAM.
Magnificent Programme of Arias, Selected from the Classical and Modern Compositions.
RESERVED SEATS AT $1.00 AND $2.00. PRICES—$1.00, $2.00 and $3.00. Seats at Union Pacific Ticket Office, 250 South Spring Street. TEL. M. 666.

BASEBALL—Chutes Park—Today—PACIFIC COAST LEAGUE.
Tacoma vs. Los Angeles
Ladies' Days—Wednesdays, Thursdays and Fridays
CALLED AT 3:30 P.M. ADMISSION, 25c; GRAND STAND, 50c.
Tickets on sale at Morley's Billiard Parlor, 249 South Main Street.

HEAR BOB BURDETTE'S HUMOROUS LECTURE
"Sawing Wood" BLANCHARD'S HALL TOMORROW NIGHT. 75c, 50c and 25c.

PASADENA OSTRICH FARM—
250 GIGANTIC BIRDS

Superb Routes of Travel.

SANTA CATALINA ISLAND—
Steamer Leaves San Pedro Daily
Connecting with Southern Pacific and Salt Lake Trains leaving Los Angeles at 9:05 a.m., allowing two hours on the Island, returning same day.
FOUR-IN-HAND STAGING -:- GRAND SCENERY
GLASS BOTTOM BOATS—WONDERFUL MARINE GARDENS
HOTEL METROPOLE
METROPOLE DAIRY, now established on the Island, comprises a large herd of selected Holstein cows, being directly under the care of the County Veterinarian.
For Further Particulars Apply
BANNING COMPANY, 222 S. Spring St., Los Angeles.

ONE DAY FOR A DOLLAR—
On the Parlor Observation Car "Poppy"
Visiting..
PASADENA, LAMANDA AND ORIONTA PARKS—Destined to be the most beautiful residential section in Southern California.
BALDWIN'S RANCH—Stop Two Hours—Lunch and Drive.
THE OLD SAN GABRIEL MISSION—Stop Forty Minutes.
LEAVES SIXTH AND MAIN STS. DAILY AT 9:40 A. M. Returning arrives Los Angeles 5:20 p.m. EASY, COMFORTABLE CHAIRS.
PACIFIC ELECTRIC RAILWAY Phones—Home 747 Main 900 and 1029

To San Francisco by "Fast Line," 24 Hours—
$12.50 first-class, $8.50 second-class (inc. berth and meals) the elegant express steamships SANTA ROSA and STATE OF CALIFORNIA, 9:00 a.m. Leave REDONDO Wednesdays and Sundays 7 a.m. Leave PORT LOS ANGELES Wednesdays and Sundays 11 a.m. For SAN FRANCISCO and way ports—Leave SAN PEDRO 9:30 p.m.; BONITA or SANTA CRUZ (if freight only) Every Fourth Day. For SAN DIEGO—Leave PORT LOS ANGELES Mondays and Fridays 6 p.m. Leave REDONDO Mondays and Fridays 6 p.m. Lowest rates to all Eastern Cities via San Francisco and Seattle. Ticket and Freight Offices, 229 S. Spring St. W. R. MEECH, E. P. Agent; C. D. DUNANN, Gen. Pass. Agt., 10 Market St., San Francisco.

PACIFIC S. S. COMPANY—"SPRECKELS LINE."
For SAN FRANCISCO: VENTURA, April 14, for HONOLULU, SAMOA, NEW ZEALAND and AUSTRALIA; S. S. ALAMEDA, April 23, for HONOLULU; S. S. MARIPOSA, April 23, for TAHITI. For literature, particulars apply to HUGH J. RICE, Agent, 218 West First St., Los Angeles.

NOW SEE—HAWAII'S VOLCANOES
Kilauea, the greatest active crater in the world, is a seething cauldron, 800 feet deep. For information about HAWAIIAN ISLANDS and special party rates apply to Miss L. L. Whitlock, Los Angeles Representative of
HAWAII PROMOTION COMMITTEE
207 West Third Street. Phone Main 2515

Timely Special Announcements.

PHONE 732— 331-333 SOUTH MAIN STREET.
Anywhere. Any Way. Any Time. Automobile Livery

AWARDED 18 MEDALS—
Every photographer in Southern California should not miss this opportunity of having photographs taken under favorable conditions of atmosphere at
No. 1-3 S. SPRING ST., Opp. Hollenbeck.


## IMMIGRATION LAW.

BUDAPEST, April 13.—In the lower house of the Hungarian Diet today, Premier Tisza made a lengthy statement regarding the proposed extradition law, which he said, would be introduced in a few days. It was not intended to prevent emigration, but to protect those who absolutely refused to remain in Hungary with government protection and keep in touch with them, with a view to their ultimate return. A contract had been concluded with the Cunard line. The Premier added that the strictest supervision would be exercised to prevent agents from holding out improper inducements to prospective emigrants.

### LOCAL WEATHER REPORT

YESTERDAY: Maximum temperature, 75 deg.; minimum, 49 deg. Wind, 5 a.m., north, velocity 5 miles; 5 p.m., southwest, velocity 11 miles. At midnight the temperature was 62 deg.; clear.

TODAY: At 5 a.m. the temperature was 58 deg.; clear.

Forecast for Los Angeles and vicinity: Fair; fresh southwest winds.

San Francisco and vicinity: Cloudy; possibly light showers this morning; fresh southerly winds, changing to westerly.

[The complete Weather Report, including Comparative Temperatures, will be found on page 8.]

POINTS OF THE NEWS IN TODAY'S ISSUE OF The Times

INDEX.


Part I.
1. Sunk by a Floating Mine.
2. Many Lives Lost on the Missouri.
3. Helped Along Benson Some.
4. Not Afraid of Croakers.
6. Editorial Page: Paragraphs.
7. Politics in Pasadena.
8. Weather Report.
Liners: Classified Advertising.
11. In the Field of Sports.
12. The City in Brief: Paragraphettes.

Part II.
1. Episcopal Conference Opened.
2. The Public Service: Official Doings.
3. Events in Local Society.
5. Financial and Commercial.
6. Our Neighboring Counties.
7. Los Angeles County News.


### SYNOPSIS.

THE CITY. Supreme Court is again asked to overhaul Judge Torrance in sensational Golden Cross mining case. Armed guard placed at entrance of Inglewood brick yard with orders to shoot....Worst billboard of all placed at Sixteenth and Bush streets....Fierce outbreak against Hearst at Iroquois Club banquet....Edna Darch to make her début with Mme. Schumann-Heink in Chicago....All berths taken for three weeks by outgoing army of tourists....Normal School's promising athlete....Tacoma, 6; Los Angeles, 5. Mexican Petroleum Company brings out big gusher....City's fiscal year will close without a deficit....Jahn's love affair with Miss Guenther was all in his mind....Burglar sent to insane asylum....Sneak thieves busy....."Dirtiest man" held on burglary charge. Supervisors and Sheriffs both to have conventions....Wall-paper dealers vote to stand firm on wage schedule....Elery signs contract for St. Louis Fair.

SOUTHERN CALIFORNIA. Large attendance in Pasadena at Los Angeles Presbytery....James E. Canawan of Ontario drowned at Urbita Springs. Minister's wedding in Alhambra. Bold thuggery in San Bernardino. County W.C.T.U. in Long Beach. Santa Ana schoolhouse contract let. Swordfish stabs whale off Ventura. Two hundred lots sold at Imperial auction....Santa Barbara trolley victims buried....Hollywood Hotel to be enlarged....Placentia ranchman denies trying to shoot wife and son.

PACIFIC SLOPE. Testimony in Hyde-Dimond case shows that Benson gave clerk money to advance his cases. Fatal wreck on the Northern Pacific. Stanford athlete seriously injured by laboratory explosion....Big landslide buries tracks....Crooked work in Arizona surveys....McNamee not guilty of murder....Girl writes strange letter and then disappears....Bad fire at Truckee....Killed on Oakland extension....Arizona boy badly crushed. Officials deny Chinese charges....Lineman killed by live wire....Trusty recaptured and returned to prison.

SPORTING. Several upsets on Oakland track....Baseball record....Bennings results.

GENERAL EASTERN. Five officers and twenty-nine of crew of the battleship Missouri killed in explosion in gun turret during target practice off Pensacola, Fla....Democrats gather at Chicago to discuss ways and means of winning at fall election....Six injured in collapse of New York building. Pith of news from Middle West. Clergymen confer to fight divorce. Merger sensation; counsel says Hill and Morgan secures holdings in improper manner....Public sentiment and press against unionism; general labor news.

WASHINGTON. Smoot witnesses missing....Bubonic plague spreading in Africa....Alaskans ask capitol building....Lewis and Clark Exposition bill signed by the President....Judge Knowles resigns....Arbitration with Southern republics....Watson case ends abruptly....Proceedings of Congress. Postoffice investigation....Four millions for pensions....Colorado River waters.

FOREIGN, BY CABLE. Russo-Japanese war....Russians meet with great disaster at Port Arthur; battleship blown up, and Admiral Makaroff killed along with about eight hundred of the crew....Disaster affects Russia's chances materially....House of Commons sanctions employment of Indian troops for Thibet....Anarchist who tried to assassinate Spanish Premier had accomplice.

### WATSON CASE ENDS ABRUPTLY.

WASHINGTON, April 13.—The case of James A. Watson, accused of embezzling $72,000 from funds in the custody of the Auditor of the District of Columbia, was abruptly ended today by the discharge of the jury and the arrest of one of the jurors, Arthur L. Orrison, for contempt of court. The trial probably will not be begun again until the middle of May. Assistant District Attorney Taggart moved the discharge of the jury, on the ground that Orrison's question indicated a prejudice against the government in the case. The court promptly discharged the jury, prefacing the action by saying that "the juror is intoxicated, and not in condition to sit in the box." When the juror was brought into court, Justice Pritchard adjudged Orrison in contempt of court, and sentenced him to two months in jail.

# SUNK BY A FLOATING MINE.

## Russian Battleship Petropavlovsk "Turns Turtle" Outside Port Arthur and Admiral Makaroff Perishes.

## Grand Duke Cyril and a Few Others Escape, but Over Six Hundred Lose Their Lives—Japanese Making Fierce Attacks by Sea—Conflicts Ashore.

[BY THE ASSOCIATED PRESS—P.M.]

ST. PETERSBURG, April 13.—[By Atlantic Cable.] An awful disaster has occurred at Port Arthur in the loss of the battleship Petropavlovsk with almost her entire crew of over 600 men and the death of Vice-Admiral Makaroff, the vessel having struck a mine. The terrible blow would have fallen less heavily if the ship and the Commander-in-Chief of the fleet had been lost in battle, but to be the result of another accident, following upon the heels of a succession of tragedies of which the Port Arthur fleet has been the victim, has created something like consternation here.

According to later reports, Grand Duke Cyril, who was reported to have escaped with slight injuries, was more seriously injured than at first believed. He has been removed to a hospital at Port Arthur for treatment. Despite the statements in the dispatches, the Grand Duchess Vladimir believes that her son is dead, saying: "Everybody has been killed, and I cannot believe that Cyril was saved."

It is stated that Viceroy Alexieff will assume command of the naval forces in the Far East, presumably pending the arrival of Rear-Admiral Rojestvensky.

NEWCHWANG, April 13.—[Exclusive Dispatch.] Admiral Makaroff and 667 men on the second-class battleship Petropavlovsk were either killed or drowned today, when the warship was blown up in the outer channel under Golden Hill fort. Conflicting reports come here as to the cause, but Russian officials insist that the Petropavlovsk struck one of the floating mines left uncharted in the harbor when the torpedo gunboat Yenesei was destroyed.

There is another report that the forward magazine of the battleship exploded, and a third report that the warship was sunk by shells from Admiral Togo's fleet. No train has come up from Dalny this afternoon, and only the official report gives specific information. Of those who were saved on the Petropavlovsk were Grand Duke Cyril, Capt. Jakovloff, five minor officers and twenty-seven men. These are all said to be injured, some of them mortally, and it is believed that Grand Duke Cyril will not recover. Capt. Jakovleff is least seriously injured of the officers, and his statement is that the warship was blown up by a mine.

A dispatch sent here to Maj-Gen. Kolubakin from Lieut-Gen. Stoessel says that a Japanese fleet of six battleships, eight cruisers of the first-class, five other cruisers and two torpedo boat flotillas were observed coming around Liao Thie Shan promontory by the Russian scout boat Burni, which, coming into the roadstead, informed Admiral Makaroff. The Russian Admiral immediately hoisted his flag on the Petropavlovsk and sailed out of the harbor, accompanied by seven ships and the torpedo-boat flotilla.

The Askold and Novik were in the lead, with the Sevastopol, Czarevitch and Peresviet next in order. The Admiral had signalled his ships to cover under Golden Hill cliffs and fight the enemy from the protection of the forts. As the Petropavlovsk went on the east side of the channel, where the Japanese ships are sunk, she struck a mine and immediately was rent in pieces. Admiral Makaroff was talking to Grand Duke Cyril and Capt. Jakovloff at the time of the explosion.

There were, in all, including the officers, 700 men on the vessel. Lieut.-Gen. Stoessel telegraphed to Maj. Kolubakin, who is in command here at present, that Capt. Jakovloff said that all he recalled was a tremendous roar as the ship struck the mine and he remembered going into the air. He was saved by a launch from the Novik. The launch at the time was on its way toward the doomed battleship, conveying Admiral Skrybloff. It was just in time to rescue Grand Duke Cyril, who was cut severely in the face and abdomen, Capt. Jakovloff, who was unconscious, and five minor officers and seamen.

This, practically, is all the information which comes here except the reports of injury to minor Russian officers from Port Arthur, not official, one of which asserts that the magazine of the Petropavlovsk exploded and another that shells from the battleship Mikasa sunk the warship. There is no official report of any fight, and the belief is that the Japanese simply made a hostile demonstration, not attempting to go in and engage the ships. This probably is correct. If Admiral Togo attempted to engage the warships, he would have to get within range of the big guns on Golden Hill, and so far he has always avoided an engagement with the forts.

There are rumors, however, tonight that a terrific battle is going on in the harbor, the Japanese using their torpedo-boat destroyers against the Russian warships, but this does not come from Port Arthur but from Dalny, several miles away from the alleged scene of conflict.

### THE NEWS AT ST. PETERSBURG.

[BY THE ASSOCIATED PRESS—P.M.]

ST. PETERSBURG, April 13.—[By Atlantic Cable.] The day has been one of intense excitement in St. Petersburg. The first inkling of catastrophe leaked out on the receipt of a telegram by Grand Duke Vladimir from his son, Grand Duke Boris, announcing the loss of the battleship Petropavlovsk and the wounding of Grand Duke Cyril, who was first officer. Grand Duchess Vladimir was almost frantic on the receipt of the telegram, being convinced that the message was only a precursor of worse news, as it was signed by Grand Duke Boris, instead of by the aide to Grand Duke Cyril, Lieut. Von Kube. The latter had gone down with the ship.

The youngest son of Grand Duke Vladimir, Grand Duke Andrew, hurried to the Winter Palace, the Admiralty and elsewhere, seeking confirmation of the news, which came two hours later in a message to the Czar from Rear-Admiral Grigorivitch, the commandant at Port Arthur. A religious service was immediately held at Grand Duke Vladimir's palace, in which thanks were returned to the Almighty for the sparing of the life of the Grand Duke Cyril, but the Emperor was so overwhelmed with grief at the death of Vice-Admiral Makaroff that neither he nor the Empress attended the service. Instead, the Emperor sent a member of his personal staff to break the sad news to Vice-Admiral Makaroff's widow, who is living in St. Petersburg.

### CITY FILLED WITH EXCITEMENT.

Meantime, the city was filled with the wildest rumors, but the official dispatches were so meager and private dispatches so conflicting regarding what had occurred that the public was kept in suspense for six hours. Then, although the report was incomplete, dispatches were posted on the Nevsky Prospect and other war bulletin boards. The grief of the crowds, whose worst fears were thus officially confirmed, was touching. The Ministry of Marine was soon surrounded by thousands of persons, eagerly asking for more details. In the crowd of inquirers were the stricken relatives of those who were on board the sunken battleship.

What occurred prior to the blowing-up of the flagship was only vaguely known, except that Admiral Makaroff, with his flag flying on the doomed vessel, sailed out to engage the enemy until his reinforcements appeared. It is thought possible that Vice-Admiral Togo planned an ambuscade by sending in a small squadron in the hope of drawing out the Russian commander into the open and then cutting off his escape.

"Reverses we can endure," said a prominent Russian, "but to have the Petropavlovsk meet the fate of the Yenesei and the Boyarin is heartbreaking."

Besides this, it has just become known that the battleship Poltava several weeks ago had a hole rammed in her by the battleship Sevastopol while the latter was maneuvering in the harbor of Port Arthur.

The Associated Press learns that the location of six mines planted by the Yenesei were unknown, the charts having been lost when that vessel went down. Probably it was one of these mines that the battleship struck.

### BATTLESHIP HIS NEMESIS.

Vice-Admiral Makaroff's death is really a greater loss than would be the loss of several battleships. The "Pride of the Navy," was he, and he enjoyed the confidence of the Emperor, as well as of the officers and men. Speaking of his death, officers here remarked on the strange fatality that he should lose his life on a heavily-armored battleship, to which he had a particular aversion. This morning, for the first time, he raised his flag on a battleship. Previously he had gone out on board the cruiser Novik or the cruiser Askold.

It is now an open secret that Vice-Admiral Makaroff was not anxious to resign his command of Cronstadt to go to the Far East, this necessitating his leaving his wife and family, but the Emperor held such a high opinion of him that he declined to consider other candidates, although it was pointed out that Rear-Admiral Rojestvensky, chief of the General Staff at the Navy, who has just been appointed to command the Baltic squadron and who is now destined to succeed Makaroff, as well as others, were anxious to distinguish themselves.

The Emperor, in his summons to Vice-Admiral Makaroff, said:

(Continued on Fourth Page.)

# MANY LIVES LOST ON THE MISSOURI.

## *Most Serious Accident to Navy Since Blowing up of the Maine.*

### *Explosion in Gun Turret During Target Practice Off Pensacola Kills Five Officers and Over Score of Crew—Battleship Creeps Back to Port With Dead Lying on Deck—Capt. Gridley's Son One of Them.*

[BY THE ASSOCIA TED PRESS—P.M.]

WASHINGTON, April 13.—The most serious accident in the American navy since the blowing up of the Maine in Havana Harbor in 1898, happened today on the the magnificent battleship Missouri, while she was engaged in target practice at a range about fifteen miles distant from the naval station at Pensacola, Fla. News of the disaster was conveyed to the commandant at Pensacola by wireless telegraph from the Missouri and thence by him transmitted to Washington, while the big ship was creeping back to port with the dead lying on the deck.

In reporting the accident, Admiral Barker said: "Five officers and twenty-four men are dead. Two more cannot live, result explosion on Missouri. Three rounds had been fired from after 12-inch gun and shell had been sealed and two sections of powder rammed home when explosion occurred, killing every officer and man in the turret and all but three in the handling-room. Commanding officer has informed relatives. Names of dead follows:

"LIEUT. W. C. DAVIDSON.

"LIEUT. (JUNIOR GRADE) E. A. WEICHART.

"LIEUTENANT OF MARINES J. V. P. GRIDLEY.

"MIDSHIPMAN W. E. L. NEUMANN.

MIDSHIPMAN THOMAS WARD, JR.

"Boatswain's mate (first class) G. K. Peterson; seamen W. J. Bogard, O. N. Sonder, E. R. P. Allison; ordinary seamen R. Rice, C. J. Killen, J. Gedris, J. F. Kennedy, J. P. Starr, J. C. Munn, C. H. M. Francks, C. H. Tobin, J. W. Cole; landsmen H. S. Cherbraths, E. J. Mulligan, J. M. Roach; electrician (second class) T. F. Rowlands; gunner's mate (second class) A. Smith, Chief Gun Captain T. E. Belaum, Private Marine W. L. Shipman; apprentices (second class) G. C. Hardy, P. R. Oasler, Coxswain J. Bizopolus.

"The two men who cannot live are J. T. J. Donnelly, ordinary seaman, and O. B. More, apprentice (second class.)"

The receipt of this message caused consternation at the department. Secretary Moody transmitted it to the President at the White House and officers' clerks at the department were soon engaged in making out dispatches to the relatives and friends of the officers and men who were killed, so that they might not have to receive their first news from the morning papers. Short biographical sketches were prepared also. Nearly all the dead officers were in the flush of early youth.

CAREER OF OFFICERS.

Lieut. Davidson was a native of Indiana and was appointed a midshipman from South Dakota, September 23, 1891. He was graduated from the Naval Academy in 1895, and assigned to the Olympia. He was promoted to ensign, July 1, 1897, to lieutenant (junior grade,) July 1, 1900, and lieutenant, June 16, 1902. He was assigned to the Missouri when she went into commission and was serving as a turret officer at the time of his death.

His wife, Mrs. Julia Davidson, resides at No. 1003 McCulloch street, Baltimore, where a telegram was sent from the Navy Department announcing his death. Lieut. Dividson served on the Alliance, Brooklyn, Concord, Franklin and at the torpedo station at Newport prior to his assignment to the Missouri.

Lieut. Weichart (junior grade) was attached to the Cleveland and it is assumed at the Navy Department that he was on the Missouri at the time of the disaster as an umpire during target practice. He was a native of Connecticut and was appointed to the Naval Academy from that State, September 6, 1896. He served at different times on the Massachusetts, Marblehead, Gloucester, Helena and other vessels. He returned to the United States in December last from a tour in Asiatic waters, and in June last was promoted to the grade of ensign, and attained in 1897 to lieutenant (junior grade.) He was assigned to the Cleveland, March 7. His father, J. F. Weichart, is a resident of Danbury, Ct.

Lieut. Gridley was a son of the late Capt. Gridley, who commanded the flagship of Dewey's squadron when he sailed into Manila Bay and fought the Spanish ships. He was a marine officer on the Missouri. He was appointed to the Marine Corps March 26, 1900, from Pennsylvania, his native State. A telegram was sent by the Navy Department to his mother at Erie, Pa., advising her of the death of her son.

Midshipman Thomas Ward, Jr., was a son of Gen. Thomas Ward, who recently retired from the active list in the Adjutant-General's corps in the United States army. He was appointed to the Naval Academy, May 23, 1899, from New York, in which State he was born. He completed a four-years' course at the Academy last year and was designed to serve his allotted two years at sea after graduation.

Midshipman Neumann entered the Academy at Annapolis from California, September 16, 1899, and was graduated last year, when he began a two years' service at sea. He was a native of California. His mother is living at Honolulu. The young officer was assigned to the Missouri in February.

The Missouri is the very latest of the big battleships to go into commission. The flag was hoisted on her December last at Norfolk by Capt. Cowles, brother-in-law of the President. She collided with the Illinois off Pensacola a few weeks ago and has had very little firing with her big guns; in fact, the nine or ten rounds which had been fired from each big gun was in the course of official trials and she is now going through her first regular target practice.

DETAILS OF THE TRAGEDY.

[BY THE ASSOCIATED PRESS—P.M.]

PENSACOLA (Fla.) April 13.—By the explosion today of 2000 pounds of powder in the after 12-inch turret and the handling-room of the battleship Missouri, Capt. William S. Cowles commanding, twenty-nine men were instantly killed and five injured, of whom two will die. The Missouri was on the target range with the Texas and Brooklyn, at practice, about noon, when a charge of powder in the 12-inch left-hand gun ignited from gases, exploded, and, dropping below, ignited four charges of powder in the handling-room, when all exploded. Only one man of the entire turret and handling crew survived.

But for the prompt and efficient action of Capt. Cowles in flooding the handling-room and magazine with water, one of the magazines would have exploded and the ship would have been destroyed. Capt. Cowles, completely overcome by the disaster, referred all newspapermen to Lieut. Hammer, the ordnance officer. The latter gave out a statement of the explosion and its probable cause.

According to him, about noon, after the first pointer of the after 12-inch piece had fired his string and the second pointer had fired the third shot of his string, the charge ignited. The fourth shot was being loaded, and, from all indications, the first half of the charged had been rammed home and the second section was being rammed home, when gases from the shot previously fired, or portions of the cloth cover, ignited the powder.

The breech was open and a dull thud gave notice of something unusual. No other report was made but flames were seen to leap from every portion of the turret. A few seconds later, another explosion, somewhat more serious occurred. This was in the handling-room, where 1600 pounds of powder, or four charges, ready to be hoisted above, had ignited.

Fire quarters were sounded and every man of the crew responded and the magazine and handling-rooms were flooded with water. In less than five seconds after the first explosion, two streams of water were being played in the rooms, and when volunteers were called for, every man responded, eager to go into the turrets and rescue the crew. Capt. Cowles gave his commands and but for his presence of mind, and that of the officers of the ship, the Missouri would have gone down.

The second explosion occurred near one of the magazines, and so hot was the fire that the brass work of the magazines was melted. Smoke and the fumes of the burned powder made it almost impossible to enter either the turret or handling-room, but officers and men with handkerchiefs over their faces made efforts to rescue the men inside.

CAPT. COWLES LEADS RESCUE.

Leading the rescuing party was Capt. Cowles. The officers endeavored to keep him from going below, as men fell unconscious as they entered and had to be pulled out by their comrades, but unheeding their advice, the commanding officer rushed below, followed by Lieut. Hammer, the ordnance officer, and Lieut. Cleland David. Capt. Cowles caught up a dying bluejacket in his arms and staggered to the deck with him. The bluejacket, with two others from the handling-room, had crawled partly from their place of duty when they had been overcome.

Before the fumes of the burning powder had left the turret, officers and men were laying out the dead and dying men. Three minutes after the explosion, all were on deck and the surgeons from the Missouri, Texas and Brooklyn were attending to those not dead. The twenty-five men of the turret were found lying in a heap. They had started for the exit when the first explosion occurred and had just reached there when the more terrible explosion in the handling-room occurred, which burned and strangled them to death.

Lieut. Davidson, the officer in charge of the turret, evidently had given some command to the men, as he was on top of the heap of dead, having fallen there after he had allowed them to pass him to get out of the turret. The bodies were hardly recognizable, the terrible and quick fire having burned the clothing from them and the flesh hung in shreds. The faces were mutilated by the smoke and flames. Only one man was breathing when the turret crew was rescued, and he died a moment after he reached the deck.

NAVY DEPARTMENT STUNNED.

[BY THE ASSOCIATED PRESS—P.M.]

WASHINGTON, April 13.—The entire Navy Department is stunned by the appalling catastrophe to the Missouri.

With only the brief dispatch from Admiral Barker telling how the accident occurred, all the officials of the department, from Secretary Moody down, hesitate to attempt an explanation of it. The fact, however, that three rounds had been fired and another shell had been sealed and two sections of powder rammed home, when the explosion occurred, in the opinion of an official of the department, would lead to an inference that the accident might have been caused by some powder from the previous charges which remained in the gun when the third charge was put in.

It can be stated that officials of the department for more than a week past, while rejoicing in the world-breaking records in target practice on our warships, have feared just such an accident as has occurred on the Missouri. A naval expert tonight said:

"The Missouri accident is too appalling to discuss, but I fear that enthusiasm in making world records has led us past the danger line. In our anxiety to surpass the world in the rapidity of big gun fire, I fear we have permitted our enthusiasm to get the better of our judgment. It would seem from the dispatch that not enough time had been allowed to elapse between the firings. It is only recently that we have permitted the breech to be opened almost the moment the gun was fired, and in so doing there is necessarily a risk. Apparently, all but three men in the handling room were killed. How narrowly the entire ship escaped destruction outright is realized when it is recalled that near by is the magazine containing anywhere from fifty to one hundred charges."

OFFICERS WELL KNOWN.

The smokeless powder is put intot he 12-inch guns in three sections, each bag or section weighing 120 pounds. Some officers say that the turrets of the Missouri had no bottoms, and express the opinion that after this accident the turrets of all battleships will be equipped with bottoms for the protection of the men in the handling room underneath.

The officers of the Missouri were especially well known in Washington. Capt. Cowles served as assistant chief of the bureau of navigation and most of the officers killed were widely known here. Both Midshipmen Neumann and Ward are understood to have been engaged to be married. It is said Midshipman Neumann was to be married to the sister of Midshipman Ward. The two midshipmen were classmates and intimate friends. At their request, they were assigned to the same ship. A telegram received from Mrs. Gridley, mother of Lieut. Gridley, tonight requested that the remains of her boy be shipped to Erie, Pa.

# MAKAROFF FELL INTO A TRAP.

## LONDON EDITORIAL WRITERS ON THE TERRIBLE DISASTER.

### Russian Officer Supposed to Have Gone Outside Port Arthur to Meet the Enemy and Finding Latter's Force Too Great, Tried to Crowd Back Through Narrow Channel.

[BY DIRECT WIRE TO THE TIMES.]

LONDON, April 13.—[Exclusive Dispatch.] That Admiral Makaroff fell into the trap set for him by Admiral Togo is the critical structure which London is inclined to build upon the facts so far as known, regarding the Russian disaster at Port Arthur. At the news of the death of Vice-Admiral Makaroff, himself, no expressions, save those of sympathy and regret for the loss of a brave man and brilliant officer are heard. Rear-Admiral Ingles, who knows Admiris Togo personally, writes in this morning's Daily Telegraph: "We know for certainty that no one deplores Admiral Makaroff's loss from a personal view more than Admiral Togo, and if the gallant Russian's body could be found and reverently buried by his foes, it is quite possible that the Japanese Emperor himself would have attended the ceremony."

One newspaper calls Admiral Makaroff the Lord Charles Beresford of Russia, and another, the Daily Telegraph, says: "Whatever their sympathies with the Japanese, all Englishmen will join in mourning the sudden death, and under such tragic circumstances, of the best and most trusted officer of the Russian fleet."

As to the circumstances which preceded and possibly led up to the loss of the Petropalovsk, Rear-Admiral Ingles, writing in the Daily Telegraph, says: "The loss of the Russian flagship appears to be an affair big with fate, and has been the result of a fleet action at sea in the open. The Russians have been constantly at sea lately, and they generally have been reported as being some distance off the land, and mostly to the south, between the end of Liao Tung Peninsula and Chefoo, and the report that a new searchlight had been erected on the top of Liao Tung seems to corroborate this idea. So it is quite probable that Admiral Togo determined on a fleet action, and I think it will be found, when the later telegrams come to hand, that the Russian flagship had been badly mangled in battle before she was sunk."

Independent reports keep coming in from merchant ships that heavy firing was going on early yesterday morning between Port Arthur and Chefoo.

"From every point of view," says the Daily Telegraph editorially, "the disaster is the gravest which has befallen Russia since the beginning of the war, even if it should prove to have been limited to the destruction of the Petropavlovsk."

The article then proceeds to discuss the various reports received in their order, as follows:

"According to the Russian version, the lost battleship flying the Admiral's flag, struck a submarine mine and foundered with appalling rapidity. The Grand Duke Cyril was rescued, with less than forty men, out of the full complement of the vessel. The catastrophe occurred so close to shore than Grand Duke Boris, another cousin of the Czar, is said to have watched through glasses the terrible scene from which his brother was so mercifully delivered.

"To these details, however, Admiral Alexieff's dispatches make a significant addition, the full cruising strength of Port Arthur put to sea in pursuit of Admiral Togo's fleet. The Japanese, however, seem to have deliberately played upon Admiral Makaroff's enterprising temper for the purpose of luring him into the fated trap, probably among the Miatao Islands.

"Admiral Togo's command was presently discovered to be rapidly concentrating in full strength ahead. The Russian Admiral, endeavoring to escape danger, returned to the roadstead. It was evidently amid the hurry and difficulty of an attempt to crowd the squadron through the half-choked mouth of the harbor with the Japanese pursuit pressing upon him behind that the flagship met its fate."

THE VERY LATEST.

# WAR NEWS AFTER MIDNIGHT.

LONDON, April 14.—The Times corespondent says:

"Last night, we ran into dirty, rainy weather. At 4:30 o'clock this morning, amid rain squalls, we sighted a squadron. As the light increased, it proved to be the Japanese fleet of six battleships, followed by a first-class cruiser squadron of six ships in line, the third and fourth being the Kasaga and the Niassin, which were making their first appearance with the fleet. With the Misaka leading, the vessels were shaping their course for Port Arthur. Forty miles distant from Port Arthur the battleshps drew out at full speed. The Kasaga and the Niassin joined the battleships, the others remaining behind, the interval being maintained by the division of torpedo-boat destroyers and a dispatch boat.

"As we neared Port Arthur, we found two first-class and four second-class cruisers already there. This squadron had covered the torpedo attack in the small hours of the morning. The battleshps now hoisted their fighting flags, and steamed in the same formation, the Misaka leading and the new ships bringing up the rear, to within six miles of Port Arthur's frowning promontory.

"At 10:20 o'clock the shore batteries opened, but the fire was only desultory, and it seemed as though Vice-Admiral Togo was making a demonstration rather than a bombardment.

"Three times Togo's fighting squadron circled in front of the enemy's position, drawing a desultory reply, and at noon the Admiral withdrew his battleships to the southward.

"It was an inspiring spectacle to see how this magnificent fleet maneuvered. It was the most powerful individual fleet that ever sailed the Eastern seas, consisting of forty vessels, including the torpedo division. The battleships went in boldly, while the less protected vessels maneuvered with them conforming to their evolutions at a safer distance.

"Although I went closer than ever before I saw no sign of the Russian ships, I could, however, make out the lighthouse. The Japanese were maneuvering at 18 knots, and apparently suffered no damage, while the expenditure of ammunition was small."

THE CZAR'S DETAILS.

[BY THE ASSOCIATED PRESS—P.M.]

PARIS, April 14.—The correspondent of the Matin at St. Petersburg telegraphs the following:

"A high personage at court has given the details received by the Emperor, according to which Vice-Admiral Makaroff went out on the Petropaviovsk to ascertain the position of the Japanese fleet. After he had been out for an hour, he saw several vessels, which retired. Shortly afterward, he perceived the Japanese squadron of thirty vessels, and not being strong enough to attack, he returned to Port Arthur. When two miles outside the entrance, an explosion literally hurled the battleship out of the water, completely overturning her. Grand Duke Cyril and a couple of score men alone managed to swim to land. Vice-Admiral Makaroff's plan of campaign was lost with him. Grand Duke Cyril is suffering only from slight contusions.

"It is not known whether the catastrophe was due to a floating mine, or to a Japanese submarine vessel. The Japanese certainly witnessed the catastrophe."

SENDS ALEXIEFF ON.

[BY THE ASSOCIATED PRESS—P.M.]

PARIS, April 14.—The St. Petersburg correspondent of the Echo de Paris telegraphs the following under yesterday's date:

"At 3 o'clock today, the Emperor telegraphed to Viceroy Alexieff urging him to go to Port Arthur immediately and assume command of the squadron, pending the appointment of Vice-Admiral Makaroff's successor. The Viceroy leaves tonight.

"Rumors that Rear-Admiral Prince Ouktomsky was in action against eighteen Japanese vessels this afternoon are still unconfirmed.

"Grand Duke Cyril telegraphs that he is suffering from burns on the neck and contusions on the knees.

"It is certain that only two minutes elapsed between the explosion and the sinking of the battleship."

BRITISH DESTROYER WRECKED.

PORTSMOUTH (England) April 13.—The British torpedo destroyer Teaser grounded during the maneuvers here tonight. All the members of the crew were saved. It is feared the vessel will prove a total wreck.

The Teaser was built at Cowes, Isle of Wight, in 1892. Her measurements are: Length 200 feet, beam, 14 feet; draft, 5.5 feet; displacement, 200 tons; indicated horse power 4500. She has two torpedo tubes and her armament consists of one 12-pounder and five 6-pounder quick-firing guns.

An attack on Portsmouth Harbor had been arranged for the edification of Prince Henry of Prussia, who is here on a private visit as the guest of Admiral Sir John Fisher. The Prince and the admiral were watching the maneuvers when the Teaser's officers were dazzled by the searchlight. The vessel crashed at full speed into the sea wall and was grounded.

RAILROAD RECORD.

# MERGER SENSATION.

## *Counsel Guthrie Says Hill-Morgan Combination Secures Holdings in Improper Manner—Case Under Advisement.*

[BY THE ASSOCIATED PRESS—A.M.]

ST. PAUL, April 13.—At the close of arguments in the Harriman-Northern Securities case today, an incident occurred which created a mild sensation. Mr. Guthrie, in closing for the petitioner, intimated that the Hill-Morgan combination had secured some of the Northern Pacific or Great Northern holdings in an improper manner, when Mr. Root replied that neither Hill, Morgan nor the Northern Securities Company had acquired one share of Great Northern or Northern Pacific stock since the decree had been granted, as to have done so would have been criminal contempt of court. Guthrie thereupon replied that if it had not been secured after the decree had been granted, it had been secured on the eve of the granting of the decree for the purpose of furthering their present plan of distribution.

The decision of the Circuit Court as to the right of E. H. Harriman and Winslow Pierce, as trustees for the Oregon Short Line, to file a petition in the case of the government vs. the Northern Securities Company and others will be handed down tomorrow, when the court meets. The arguments on the motion were continued today. Judge Johnson addressed the court in behalf of the defense; W. G. Guthrie closing for the petitioners.

Guthrie, in closing, furnished the sensation of the hearing, by maintaining that the Northern Securities Company has, since the decree of the United States Circuit Court declaring the Securities Company illegal, added materially to its holdings of Northern Pacific and Great Northern stock, with the intention of retaining control of those railroads. This statement Elihu Root took occasion to deny emphatically and specifically.

Johnson, in his argument in behalf of the Northern Securities Company, assailed Harriman's cause as a ridiculous one, and with biting sarcasm referred to him as the eleventh-hour penitent who came into court confessing his wrongdoing and saying that he was ready to take his punishment, but wanted to tell the court how to administer that punishment. Johnson intimated that the purpose of this motion was simply to obtain delay. He argued that the Securities Company had bowed to the will of the court, and had, in accordance with its decree, practically dissolved, and asked wherein the court was justified in taking further action.

Passing to the fourth claim set up in the petition, Johnson ridiculed the plea that the proposed distribution was contrary to equity. He quoted from Harriman's testimonies before the court. Harriman was asked if it were true he had sold his Northern Pacific stock to the Securities Company, and had replied emphatically three times that he had sold it to Mr. Morgan, which, Johnson asserted, makes it an out-and-out sale, and not a transfer.

William D. Guthrie, on behalf of Harriman, said: "I here offer, if I am allowed to examine the books of the Securities, to trace every individual certificate of stock from original issue to its present owners, no matter whether it has gone through a hundred transfers. If we are permitted to examine the books, we can show that the effect of this plan of distribution is and has been from the first to perpetuate the control of the Northern Pacific in the hands of Mr. Hill."

Judge Sanborn asked as to the form of the order, and Guthrie replied: "We ask that the permissive decree be made mandatory and the court direct the distribution of stock to original orders."

As Guthrie closed his argument, Elihu Root rose, and having obtained permission of the court, denied the charge made by Guthrie that the defendants, Hill and Morgan, had individually acquired stock in the Northern Pacific and Great Northern roads after the decree of the Circuit Court had been handed down.

Mr. Guthrie, in a brief rejoinder, stated that petitioners had nothing to go by except the records of the court and the testimonies of the defendants, and if that were illegitimate he would apologize.

The court then announced that it would take the matter under advisement, and adjourned until tomorrow.


Winter Resorts.

Come At Once

And stay awhile if you want to enjoy Redlands at its best. Orange blossoms Roses and wild flowers everywhere.

THE NEW CASA LOMA
Redlands, Cal.
For rates and booklet address F. S. ROSE, Manager, Redlands.
Los Angeles Office, 207 WEST THIRD STREET.

City Hotels.

Hotel Rookwood
Cor. Eighth and Olive Sts.
A hotel with all the comforts of home.
HOT AND COLD WATER STEAM HEAT. TELEPHONES In every room. Splendidly furnished. Convenient to all points of interest. Strangers take Traction car at either station for Hotel Rookwood. Rates, room and board: $1.50 to $2.50 per Day; $10.00 to $15.00 per Week; $40.00 to $60.00 per Month. Permanent couples occupying same room, $50 to $65 per month.
E. R. Parmelee, Prop. Home Phone 1207

SELECT FAMILY HOTEL
Cor. Wilshire B'v'd and Coronado St.
New Coronado
HIGHEST POINT IN WESTLAKE DISTRICT
Phone: Exchange 20 Home 5409

NATICK HOUSE
CORNER FIRST AND MAIN.
HART BROS., Props.
"The Popular Hotel"—125 rooms newly refurnished. Strictly first-class. American plan—$1.25 to $2.00. European plan—50 cents up.

Hotel Rosslyn
452 SOUTH MAIN ST.
HART BROS., Props. 100 rooms renovated and newly furnished. First-class. European plan. $1 and up per day. First-class cafe in connection. Natick House 'bus to and from depots and either hotel free. E. H. HERR, Mgr.

FREMONT HOTEL
Elegant Family and Tourist Hotel
Entirely new, elevated and central; all modern improvements
Cor. 4th and Olive Sts. Thos. Pascoe, Proprietor
Send for booklet re California.

Restaurants.
Do you like a good dinner and attractive service amid refined surroundings? THE IMPERIAL CAFE
Offers these advantages.
342 S. SPRING. 342 S. BROADWAY.
W. C. BERNARD, Manager. H. E. MILLINS, Asst. Manager.

ST. LOUIS CAFE 127-129 So. Broadway.
COMMERCIAL LUNCH
Soup Meat or Fish Vegetables Pudding and Small Black Coffee
25c

DEL MONTE TAVERN, 229-231 W. THIRD. Three Floors—Private Dining Rooms. Cuisine and Service unexcelled. Music.
Tourists When at Redondo Beach try the SPANISH DINNER La Esmeralda Cafe
Private Rooms Phone M. 93

San Francisco Hotels
HOTEL LANGHAM SAN FRANCISCO.
The most convenient hotel in San Francisco for business or pleasure—corner of Ellis and Mason Sts., two blocks from Market, within two blocks of all important car lines; near the theatres. Six stories and fire proof; large rooms and splendid service; cafe connected with hotel. Rates $1 a day up. Send for booklet. Write for reservation.

(New) Hotel Butler, Seattle.
REMODELED AND REBUILT at expense of $600,000. New management.
ENTIRELY FIREPROOF.
LOCATION—very accessible to street car lines, theaters, etc.
EUROPEAN PLAN.
225 ROOMS WITH LUXURIOUS BATHS—several private rooms to antique decorations, Turkish Baths in Hotel.
UNSURPASSED RESTAURANT — Du Steiger, Chef, formerly of Waldorf-Astoria and Chef to Prince of Wales.
HOTEL ORCHESTRA.
TELEPHONE CONNECTIONS in every room—long distance connections made with any part of coast.
WIRE FOR RESERVATIONS at our expense.
BUTLER HOTEL, SEATTLE.

DENVER, COLO.
Adams Hotel
STRICTLY FIRST CLASS
Corner 18th and Welton Streets.
American Plan
$3.00 and up
European Plan
$1.50 and up
Telephone and Hot and Cold Running Water in Every Room
Booklet and full particulars can be had by calling on Peck's Tourist Bureau, 410 South Broadway.
H. Marucchi, Mgr.

CHICAGO BEACH HOTEL
Apply to GEO. W. REYNOLDS, Mgr., Chicago, Ill. (Formerly Manager Hotel Del Monte, Cal.)

Timely Special Announcements.
Hill's TOMATO CATSUP
Ripe Fruit—Pure Sugar—Best
JAMES HILL & S

Winter Resorts.
HISTORIC MONTEREY
The artist's ideal spot is now the
Hotel Del Monte
Your western trip will not be complete unless you arrange to spend a week or more at Del Monte.
Tourists and its regular visitors are charmed with all the loveliness of the place. Bright, warm sunshine and cooling sea breezes add a delight for every day.
Social life there is more pronounced and varied than in any other season.
Through chair-car service on the Coast Line Limited daylight train, Chicago to Del Monte, leaves Los Angeles at 8 a.m. Pullman passengers transfer to this car at Santa Barbara.
Full information and reservations can be had at Los Angeles office.
207 West Third St.

Beautiful Santa Barbara By-the-Sea
The Arlington Hotel
Famous for always being the best hotel in Southern California.
WRITE FOR BOOKLET
E. P. DUNN, : : Proprietor
Los Angeles Office—419 S. Broadway

"HOTEL MARYLAND"
Pasadena, Cal.
Open all the year around. Located in the highest and coolest spot in Pasadena, commanding a beautiful view of the mountain scenery. Special rates during summer months.
D. M. LINNARD

RHEUMATISM CURED BY ..MUD.. AT Relief Hot Springs San Jacinto
ADDRESS Travel and Hotel Bureau 207 W. THIRD ST. Los Angeles

Elsinore the great resort for rheumatics. Large swimming pool, mud and hot mineral baths—efficacious in the cure of rheumatism, stomach and kidney troubles.
Write C. S. Traphagen, Peck's Bureau, 419 So. Broadway; or Elsinore, 207 W. 3rd.

Warm Plunge
North Beach, Santa Monica
Filled fresh every day and heated by heaters of the Underwood and Cole safe roof bathing. Now in the most delightful season of the year at the beach.

Hotel Hollywood
First Class Tourist and Family Hotel
MODERATE RATES.
Take Hollywood or Santa Monica cars north on Spring street every 5 minutes.

San Ysidro Cottages
On the foothills, overlooking the Sycamore climate. Cottages with baths and sleeping room. Vegetable and fruit from our dairy. Folder. HARLOW JOHNSON.

CATALINA GRAND VIEW HOTEL
Plan. Write for rates. Los Angeles office, 429 South Broadway, or
GEO. E. WEAVER, Mgr.

City Hotels.
Hotel Pepper
Corner Seventh St. and Broadway
A strictly first-class hotel with modern conveniences.
Located in the most beautiful part of the city, eight minutes from business center.
American and European Plan. Dinner from 6 to 8. $1. Rooms, $1 and up.
Phone Sunset Private Exchange in West Seventh St. cars pass door.
Open All the Year.

THE Westmore
Handsome new Colonial family and Tourist Hotel.
1000 West Seventh
Steam heat, hot and cold water and Home Phone in every room.
All outside rooms.
S. L. BOWER.... D. S. LEE
Proprietors
PHONES Home Exchange 1000, Sunset Main 1000

HOTEL LEIGHTON

WESTLAKE PARK—LOS ANGELES
New and elegant Family and Tourist Hotel. Up-to-date American and European plan. Rooms $1.00 up. Dinner, 50c. Table d'hote. Table can be reserved. Home phone 65. West Seventh Street Car Line.
F. A. CUTTER.

HOTEL WILSON
328 WEST FIRST STREET
All street cars stop here. Elegantly furnished rooms, neatly furnished and clean. European plan. Rates, 50c to $1.50 per day.


SLOPE BRIEFS.

Back to Prison.
SANTA ROSA, April 13.—Frank Quentin, trusty who escaped from San Quentin several days ago, was captured in Healdsburg last night and taken to prison today.

No Answer for Murder.
SAN FRANCISCO, April 13.—Thomas Ryan, who shot and killed Mrs. Agnes Fallon, because she refused to return to him, was hanged today for murder by Police Judge Conlan. A motion to admit bail was denied.

Boy Kills Lineman.
OAKLAND, April 13.—Leo Kohl, aged 17, received 2000 volts of electricity this morning by coming in contact with a live wire and died while being taken to the Receiving Hospital.

Skeleton Found Buried.
SAN JOSE, April 13.—A man's skeleton was found today in a gulch in the foothills, buried under a pile of rocks and with the skull broken. The coroner is investigating.

Deny Chinese Charges.
SAN FRANCISCO, April 13.—Chief of the United States Immigration service at this port refutes the statements of mistreatment of Chinese at Ellis Island, to the World's Fair, on which the Chinese Minister at Washington is said to have filed complaint with the State Department.

Boy Badly Crushed.
SALINAS, April 13.—C. A. Fetterson's seven-year-old boy, who lives at No. 229 Chooihill avenue, Alisal, was run over today by a wagon while riding the brakebeam.

Winter Resorts.

HISTORIC MONTEREY
[illegible]'s ideal spot is near the famous
Hotel Del Monte
[illegible] western trip will not be complete [illegible] you arrange to spend a week or two at Del Monte.
[illegible]ourists and its regular visitors are over-[illegible]owned with all the loveliness of the plant, [illegible]right, warm sunshine and clear, blue [illegible] add a delight for every day.
[illegible]cial life there is more attractive and [illegible]d during season.
[illegible]rough chair-car service on the Coast [illegible] Limited daylight train, direct to Del [illegible]te, leaves Los Angeles at 8 a.m., and [illegible]mpers, transfer to this car at Santa [illegible]ara.
[illegible]ll information and souvenirs at the Los [illegible]eles office.
207 West Third St.

Beautiful Santa Barbara
By-the-Sea
The Arlington Hotel
Famous for always being the best hotel in Southern California.
WRITE FOR BOOKLET
P. DUNN, : : Proprietor
Los Angeles Office—410 S. Broadway

"HOTEL MARYLAND"
Pasadena, Cal.
[illegible]en all the year around. Located on the [illegible]best and coolest spot in the city, commanding a beautiful view of the mountains, valley and ocean. Special rates during summer months.
D. M. LINNARD

CURED BY MUD AT Relief Hot Springs San Jacinto
ADDRESS
Travel and Hotel Bureau 207 W. THIRD ST. Los Angeles.

Elsinore the gem of all resorts. Has large [illegible]ing pool, mud and hot mineral baths, [illegible]effacious in the cure of rheumatism, [illegible]omach and kidney troubles.
Write C. S. Traphagen, Prop. [illegible]k's Bureau, 419 So. Broadway; Tourist [illegible]el, 207 W. 3rd.

Warm Plunge
North Beach, Santa Monica
[illegible]ained ocean every day and heated to a [illegible]mperature of 85 deg. Unrivalled and safe [illegible]ater for bathing. Now is the most delightful [illegible]month of the year at the beach.

Hotel Hollywood
First Class Tourist and Family Hotel
MODERATE RATES.
[illegible]ates Hollywood or Santa Monica and [illegible]orth on Spring street every fifteen minutes.

San Ysidro Cottages
[illegible]n the foothills, overlooking the San [illegible]timas. Cottages with baths and [illegible]ng room. Vegetable and fruit [illegible]istry. Folder. HARLEIGH JOHNSTON.

CATALINA GRAND VIEW [illegible] American and European [illegible]ption. Write for rates. Los Angeles [illegible]08 South Broadway, or GEO. E. WEAVER, [illegible]

City Hotels.

Hotel Pepper
Corner Seventh St. and Burlington Ave.
A strictly first-class hotel with [illegible] modern convenience.
Located in the most beautiful [illegible] of the city, eight minutes from [illegible]ness center.
American and European plan. Dinner from 6 to 8. $1. Rooms, $1 and up.
[illegible]n one Sunset Private Exchange 17. [illegible] West Seventh St. cars pass the [illegible]
Open All the Year.

THE Westmoor
Handsome new Colonial Family and Tourist Hotel.
1000 West Seventh St.
Steam heat, hot and cold water and Home Phone in every room. All outside rooms.
S. L. BOWER....D. S. LARD
Proprietors
PHONES { Home Exchange 6 / Sunset Main 179

HOTEL LEIGHT

WESTLAKE PARK—LOS ANGELES
New and elegant Family and Tourist Hotel. Up-to-date American and European. Rooms $1.50 up. Dinner 75c. Table can be reserved. Home phone 11. Seventh Street Cars pass the door. West Seventh Street Cars pass the door.
F. A. CUTLER, Mgr.

HOTEL WILSON
120 WEST FIRST STREET.
All street cars stop here. Well lighted rooms, neatly furnished and clean. Rates, 25c to $1.50 per day.

Announcements.
TOMATO CATSUP
Fruit—Pure Sugar—Best Spices—THE
JAMES HILL & SON

PACIFIC SLOPE.

## HELPED ALONG BENSON SOME.

*Land Office Clerk Bribed to Advance His Cases.*

*Sensational Day in the Hyde-Dimond Hearing.*

*Killed on Northern Pacific. Stanford Accident.*

[BY THE ASSOCIATED PRESS—A.M.]

SAN FRANCISCO, April 13.—When the Hyde-Dimond land fraud inquiry was resumed today before United States Commissioner Heacock, William E. Volk, formerly in the special division of the General Land Office at Washington, was cross-examined.

In response to questions, the witness reiterated his testimony, given here yesterday afternoon, when on cross-examination he frankly and freely admitted that he had received various sums of money from John A. Benson. The witness was asked if he had made many Hyde and Benson cases special—that is, advanced them out of order—and he admitted that he had.

Questioned in detail as to cases named in the indictment, he designated about twelve as having been advanced by him. He admitted that all of this was irregular.

He was asked how many cases he had advanced improperly for Hyde, Benson and others and he answered probably five hundred in all. He could not say how much money, in all, he had received from Benson. He said he had kept no books, but, so far as his memory served, he thought the sum involved would approximate $2000.

The witness then said he did not pass on Benson's cases in any other way than he would have if they had been handled in their regular order. The only thing he did was to advance them, for which he received pay from Benson.

MORE CROOKED WORK.

[BY THE ASSOCIATED PRESS—P.M.]

SAN FRANCISCO, April 13.—Volk further testified that he had also agreed to advance the cases of Jeremiah Collins, a land agent of Washington, D. C., for 5 cents per acre, Collins refusing to pay more than that sum. After several thousand acres had been advanced, Volk asked for pay and Collins declined to pay, stating that the agreement was that fees should not be paid until all work had been put there. Volk then opened up matters by borrowing money from Collins, which was repaid.

Colonel D. Harlan, chief of the field force of the land office when Volk was in the office, confirmed testimony about Benson's agreement to pay 10 cents per acre for advances. Harlan admitted that he received the first payment of $500 by Benson. The money was in a letter addressed to "R. I. Box 102, Tacoma Park, Washington, D. C." This address had been given Harlan and Benson. The money Harlan obtained money, he said, in 1902, in connection with the San Francisco reserve in Arizona. Volk, he testified Harlan, he sent a telegram to come to Washington in connection with the deal, and in order that he might get the agency for the reservation.

HARLAN INSTANTLY KILLED.
WRECK ON GREAT NORTHERN.
[BY THE ASSOCIATED PRESS—A.M.]
SPOKANE, April 13.—Great Northern passenger train No. 4, east bound, was wrecked near Leavenworth, Wash., last night by an embankment giving away. Conductor Wilson was instantly killed and Engineer Croak was so badly injured that he died soon after the accident. Engineer Croak's little son, who was riding in the cab, cannot be found and is believed to be dead. Three Italian hobos who were stealing rides were also killed.

The engine is on its back in the Wenatchee River, 100 feet below the track. The mail and baggage cars are part way down the long slope, but the passenger cars clung to the rails.

STANFORD ATHLETE INJURED.
IN CHEMICAL LABORATORY.
[BY THE ASSOCIATED PRESS—P.M.]
STANFORD UNIVERSITY, April 13. H. Beach of San Bernardino, one of Stanford's crack pole vaulters, who was expected to win second place in the Field meet with the University of California, met with a painful accident in the chemistry laboratory this afternoon. While performing some tests, his apparatus exploded, filling his eyes with pieces of glass. His eyes escaped.

The unfortunate athlete was given medical attention at once, but it is feared that the cuts are so deep that he will not be sufficiently healed to be able to enter the coming meet.

## SLOPE BRIEFS.

**Back to Prison.**

SANTA ROSA, April 13.—Phillips, alias Quentin trusty who escaped several days ago, was captured near Petaluma last night and taken back to prison today.

**Answer for Murder.**

SAN FRANCISCO, April 13.—Thompson, who shot and killed his wife, Agnes Fallon, because she refused to return to him, was held to answer for murder by Police Judge Conrey. A motion to admit him to bail was denied.

**Man Kills Lineman.**

OAKLAND, April 13.—Leo Kohler, a lineman, received 2000 volts of electricity this morning by coming in contact with a live wire and died while being taken to the Receiving Hospital.

**Skeleton Found Buried.**

SAN JOSE, April 13.—A man's skeleton was found today in a gulch near the Santa Cruz hills, buried under a pile of rocks, and with the skull broken. The coroner is investigating.

**Deputy Chinese Charges.**

SAN FRANCISCO, April 12.—Officials of the United States Immigration service at this port refute the story of the mistreatment of Chinese visitors to the World's Fair, on account of which the Chinese Minister Wu is said to have filed a protest with the State Department.

**Boy Badly Crushed.**

OAKLAND, April 12.—C. A. Peterson, a seven-year-old boy, whose father lives at 229 Choolhill avenue, Fruitvale, was run over today by a car while riding the brakebeam. His

USED PIANOS AT LOW PRICES REMEMBER

We are offering some good pianos at low prices and on very easy terms just now, PIANO BUYER, and if you are interested and care to consider them, the list includes

CHICKERING, VOSE, KURTZMANN, EMERSON, STEINWAY, FISCHER, BAUMEISTER, DECKER BROS.

and many others.

—PRICES from $125 Upwards—

Terms as low as as FIVE DOLLARS A MONTH.

We guarantee every one to be in first-class condition, and we will take any of them back within Three Years, toward a new piano, allowing full price paid. By all means see us.

INVESTIGATE OUR OFFER.

Southern California Music Co.
332-334 S. Broadway.

## PITH OF NEWS FROM THE MIDDLE WEST.

[BY DIRECT WIRE TO THE TIMES.]

CHICAGO, April 13.—[Exclusive Dispatch.] Winter took a fresh hold on Chicago today. The sun made its appearance after a week of clouds and rain, but brought no warmth. A chill wind from the northeast prevailed, and the lowest temperature of the present cold spell was recorded. "Still colder" is the word for tomorrow, the opening of the baseball season, and the spirit of the fan is falling with the mercury. The maximum temperature today was 36 degs.; minimum, 30. Middle West temperatures: Alpena, 28; Bismarck, 44; Cairo, 54; Cheyenne, 64; Cincinnati, 46; Cleveland, 30; Concordia, 56; Davenport, 40; Denver, 74; Des Moines, 44; Detroit, 34; Dodge City, 64; Dubuque, 40; Duluth, 24; Edmonton, 70; Escanaba, 28; Grand Rapids, 34; Green Bay, 36; Helena, 74; Huron, 44; Indianapolis, 36; Kansas City, 52; Marquette, 24; Memphis, 60; Milwaukee, 32; Minnedosa, 30; North Platte, 60; Omaha, 46; Rapid City, 50; St. Louis, 44; St. Paul, 42; Sault Saint Marie, 24; Springfield, Ill., 42; Springfield, Mo., 62; Wichita, 62.

PECULIAR LEGAL CASE.

Every judge in the Circuit and Superior courts has been subpoenaed to appear in the court of Judge Chytraus tomorrow to testify as character witnesses in the trial of Attorney Harry G. Phillips. Even Judge Chytraus has been served with papers requiring him to appear in his own case, and he will be called upon to act the dual role of judge and witness. As a result of the serving of the subpoenas, every court of record now in session in Chicago will be required to close for a time. Harry G. Phillips, a lawyer, who was indicted jointly with Carl Solander on charges of having been implicated in a bogus bond deal in the Criminal Court, has called upon the judges to testify to his good character.

FIRE AND STRIKERS.

Suspicions that strikers were responsible for a fire of mysterious origin, which today destroyed the plant of the White Manufacturing Company, may lead to the arrest of former employés of the concern. While there is no direct evidence to connect the pickets with the fire, peculiar circumstances accompanying its beginning have been reported to the police. It is claimed that three former employés were seen loitering about the building just before the fire broke out. The fact that flames started in the basement of the building and on its third floor simultaneously is responsible for the belief that it was of incendiary origin. The police declare that they will make a thorough investigation.

GEN. PORTER TO WED.

[BY DIRECT WIRE TO THE TIMES.]

ST. LOUIS (Mo.) April 13.—[Exclusive Dispatch.] Gen. Pleasant Porter, chief of the Creek nation and one of the wealthiest and most prominent Indians in the United States, is to wed a young St. Louis woman. The general is 55 years old, and has been a widower ten years. The name of the young woman is withheld for the present, as Gen. Porter says he prefers the announcement to come from her family.

MINISTER A BIGAMIST.

[BY DIRECT WIRE TO THE TIMES.]

SIGOURNEY (Iowa) April 13.—[Exclusive Dispatch.] Rev. I. B. Taylor, a Methodist minister, pleaded guilty to a charge of bigamy today. Taylor had one wife in Iowa and another in Delaware. In court, Taylor was cool and smiling, taking the affair very lightly.

KILLED IN THE HOMESTAKE.

[BY DIRECT WIRE TO THE TIMES.]

LEAD (S. D.) April 13.—[Exclusive Dispatch.] James D. Usher was killed this morning in the Homestake mine by a cave-in at the 600-foot level. Mrs. Usher was assistant postmaster of Lead.

HARRIMAN THROWN OUT.

[BY DIRECT WIRE TO THE TIMES.]

NEW ORLEANS (La.) April 13.—[Exclusive Dispatch.] Adverse fate pursues the autoing ventures of the Harriman party. Following a smash-up at Memphis yesterday, Harriman's machine collided with another vehicle here today, and the railroad magnate was thrown out. He was shaken up, but not injured.

One foot was crushed completely off and the other is so badly mangled it will have to be amputated. He may die.

**Death Dismisses Oil Suit.**

SAN FRANCISCO, April 13.—Owing to the death of Henry F. Bulwer, at Boulogne, France, April 19, 1902, the suit of Henry F. Bulwer against the Yukon Crude Oil Company and others, which begun in the United States Circuit Court August 1, 1902, has been dismissed by stipulation.

**Mining Camp's First Murder.**

RENO (Nev.) April 13.—[Exclusive Dispatch.] "Kid" Curtis Kendall, a brother of the owner of the "January" lease, one of the richest mines in the big bonanza camp of Goldfields, was shot at that place today by Howard Sharp, also known as "Doc" Sharp. A bullet from a 41-caliber revolver literally disemboweled Kendall and he cannot possibly recover. This is the first shooting to take place in the new camp. The murder is the result of a fight over a mining claim.

**United Workmen Make Change.**

FRESNO, April 13.—The Grand Lodge of the A.O.U.W., as recommended by its Finance Committee, decided today to form a Pastmasters' Association and to make the per capita beneficiary tax uniform regardless of whether the certificate of the holder is made out for a $1000 or a $2000 policy. On the recommendation of the retrenchment committee it was voted to have two sessions a year of the grand lodge, instead of one, as hitherto.

**Los Angeles Student a Winner.**

STANFORD UNIVERSITY, April 13.—[Exclusive Dispatch.] The sophomore class today elected Ernest Raymond May editor of the quadrennial publication of the junior class. May was opposed by Miss Clara Lathrop, associate editor of the Sequoia, but won out by a considerable majority. Albert Beriard Cheadle of Ottumwa, Iowa, was elected business manager over H. L. Crusan. May is a student in the law department and registers from Los Angeles.

**Killed on Oakland Extension.**

POINT RICHMOND, April 13.—J. R. Ferris, conductor of the construction train at work on the Oakland extension of the Santa Fé, was killed late last night. He stepped off the back end of the caboose and fell on the rail. His head was cut open and he lived but a few moments. He was unmarried and was 30 years old. His home was in Fresno.

**Census of Asylum Inmates.**

SAN JOSE, April 13.—At the meeting of the Agnews Asylum trustees today, the report of Medical Superintendent Stoking showed 1627 inmates April 1, 625 being men. Four retentions of attendants and three appointments were made during the month. The new steel water tower is completed and work has begun on the new building for women patients.

**Crooked Arizona Surveys.**

PHOENIX (Ariz.) April 13.—W. E. Murphy, former chief clerk in the office of the Surveyor General of Arizona, was acquitted today by a jury, after being out all night. The charge was bribery in accepting money to hasten certain surveys through the office in advance of the order of filing by having the clerks work overtime, payment being made by interested parties. The case has attracted wide attention, as it exposed irregular practices in vogue for years.

**Bad Fire at Truckee.**

TRUCKEE, April 13.—The Boca Hotel and annex and the residence of A. D. Tourtillotte, together with their contents, were destroyed by fire last night, entailing a loss of more than $30,000. The local fire department was inadequate to cope with the flames and a fire train from Truckee went to the scene.

**Writes Letter and Disappears.**

OAKLAND, April 13.—Mystery surrounds the disappearance of Miss Lilian Heald, who resided with her sister, Mrs. Sidney Blanchard, at No. 855 Thirty-seventh street. According to information in the hands of the police, she left home yesterday at 3 o'clock, wrote a letter to her sister, signing another name to it, in which she stated a woman resembling herself had been seen to take a plunge into the bay at the foot of B street yesterday.

## A CHANGE ALL ALONG THE LINE.

PUBLIC SENTIMENT AND PRESS AGAINST UNIONISM.

**Record "Black With Shame, Injustice, Crime and Defiance of Law" Has Turned Nation from Evil Which Threatens Its Citizens in Their Rights.**

[BY THE ASSOCIATED PRESS—A.M.]

NEW YORK, April 13.—In a debate before the Aldine Club on labor unions, John Kirby, Jr., president of the Employers' Association of Dayton, O., and a member of the Executive Committee of the Citizens Industrial Association of America, declared last night that the record of unions is "black with shame, injustice, crime and defiance of law." He was opposed by Prof. John R. Commons, who held that the unions are a necessary product of the present industrial system. After discussing trades unions generally, Kirby declared that times are changing rapidly, and added:

"The past year has witnessed a marvelous change all along the lines. When we read the history of the year we shall find it fraught with change in public sentiment and in the attitude of the public press; we shall find it laden with records of determined employers and business men, as well as wage earners, who have met the issue and won their freedom; we shall find it to record one of the most, if not the most, eventful year in our national history in uprising of the people against an evil that threatens not only destruction of the nation's commerce and industries, but the natural and constitutional rights of its citizens as well."

AFTER GEN. BELL, PERHAPS.

SHERIFF GOES TO TELLURIDE.

[BY THE ASSOCIATED PRESS—A.M.]

OURAY (Colo.) April 13.—Sheriff Corbett left for Telluride today. He will have to stay at Ridgeway until 4 o'clock this afternoon to make train connections for Telluride. The presumption is he intends to serve on Adjt.-Gen. Bell and Capt. Wells the warrants of attachment issued by Judge Stevens.

MINE OFFICIAL ARRESTED.

[BY THE ASSOCIATED PRESS—A.M.]

PUEBLO (Colo.) April 13.—William Howells, president of the United Mine Workers, district No. 15, was arrested late this afternoon by a United States marshal on an indictment returned by the Federal grand jury, charging him with sending obscene matters through the mails. The charge is the same as that on which Editor Demolli of Il-tratatre, an Italian paper, recently suppressed at Trinidad, is held, it being claimed that Howells is part owner of the paper. He was later released on furnishing a bond of $1000.

JUDGE STEVENS IMMUNE.

[BY THE ASSOCIATED PRESS—A.M.]

TELLURIDE (Colo.) April 13.—Adjt.-Gen. Sherman M. Bell, who yesterday announced his intention to arrest District Judge Theron Stevens because of his criticism from the bench of Gov. Peabody and the State military authorities who are enforcing martial law in San Miguel county, today made another statement on the subject, in which he conceded that the judge is "immune and free from arrest and civil process in the performance of his duty and the exercise of his judicial functions, while sitting on the bench."

BOTH SIDES RETICENT.

CAR MEN'S CONTROVERSY.

[BY THE ASSOCIATED PRESS—A.M.]

SAN FRANCISCO, April 13.—At 2 o'clock this afternoon, the conference between the officials of the United Railroads and the committee of the car men's union was resumed, after a recess which began last Monday afternoon. Both sides to the controversy are reticent.

**Opposition to Foster Bill.**

WASHINGTON, April 13.—Opposition to the Volney W. Foster bill for a national arbitration tribunal was made today before the House Committee on Labor by Andrew Furuseth, representing the national seamen's organization; Samuel Gompers, president of the American Federation of Labor, and E. E. Dubrul, commissioner of the National Metal Trades Association.

Like to Own a
Money Making Thinker?

Largely a question of a healthy and active set of Brains, and Brains are not healthy or active unless fed properly.

You cannot take steam from a boiler steadily unless you fill in the right material to make good the loss. So with Brain.

A Brain worker uses up and destroys a part of the brain each day and must replace or brain fag and nervous prostration with all its horrors sets in.

The one food that contains the elements required by Brain Workers is

Grape-Nuts

"There's a Reason."

Try it 10 days and prove to yourself in the increased strength of Brain and the clear, steady and peaceful condition of mind.

Get the little book, "The Road to Wellville," in each package.

"THE QUALITY STORE"
Wash Suits That Wash
The most beautiful Wash Suits that you could conceive of are the new
Regatta Suits
For boys whose parents like to see them look swell.
$1.50 to $5.
MULLEN & BLUETT CLOTHING CO. FIRST AND SPRING STS.

GOLDEN STATE LIMITED—
VIA EL PASO AND ROCK ISLAND ROUTE
LESS THAN THREE DAYS TO CHICAGO
The Finest Train Between Southern California and Chicago.
... SUNSET LIMITED ...
Via New Orleans
Through the Sunny South, Washington and New York without change. Vestibuled, Observation, Pullman and Tourist Sleepers and Dining Car.
SOUTHERN PACIFIC.

Daily Excursions to
Riverside
Loma Linda
Redlands
via
"Inside Track"
Special Train every morning at 9 o'clock from Arcade Depot. Two hours and thirty minutes at Riverside, two hours at Redlands, returning via COVINA early in the evening.
Through the Orange Groves and Flowering Gardens.
SOUTHERN PACIFIC
261 So. Spring St.

Ring up
Main 318 Home 318
DIAMOND COAL CO.
235 W. Third
Near Cor. Broadway

Box of Fine Writing Paper and Envelopes, 25c.
The Winner Fountain Pen, 65c.
(14 Karat Gold.)
Stationery and Office Supplies
LOS ANGELES LITHOGRAPHIC CO
528 SOUTH MAIN ST

Owner Wanted to Build
We have a good tenant for a twenty-room rooming house, to be built on lease for term of years, between First and Eighth, on Spring, Broadway or Hill streets.
RENTING DEPARTMENT.
Mackie-Fredericks Co., 541-45-47 SO. BROADWAY

Hale's
Broadway at 107 North Spring Street.
"HOME" DAY.
The whole city is learning to watch for our Thursday sale of housekeeping goods.
This department is getting to be one of the most popular attractions of Hale's.
Hale's offers you—and particularly on Thursday—a chance to make the home bright and artistic for a very small sum.
$1.50 CURTAINS $1.00—A few in this lot are worth $1.25, but most of them are in a $1.50 quality. Measure 45 to 52 inches wide. Many different styles and patterns.
50c SWISS CURTAINS—39c—These are trim, tidy little curtains and we shall sell them for only 39c. Come in a number of different styles and designs, in dotted net, full size and length, hemstitched. Best 85c grade swiss curtains at 50c.
25c CURTAIN NET 25c—Best bobbinet, in Arabian net, 45-inch width, makes very artistic draperies, curtains, etc. Special 25c.
$4.00 CURTAINS $3.00—These are an extra fine curtain in a 50-inch width made of Arabian net, with lace edge and insertion. Beautiful new design. $1.00 saved on each pair of curtains.
$5.00 CURTAINS $4.35—These are made of the best Arabian net, with Battenberg lace and insertion, beautifully corded, 3 yards long, 50 inches wide.
$2.00 CURTAINS $1.50—An exceptionally fine grade of $2.00 curtains. Come in floral and Brussels patterns, some 50, others 58 inches wide and from 3 to 3½ yards long. Many of them actually worth $2.25. Double lock stitched edges; special $1.50.
$1.25 Table Covers 98c.
A handsome mercerized tapestry table cover, 8-4 size, comes in four different shadings. Special this week 98c.
$2.75 Couch Covers $2.25.
These imitate real Bagdad couch covers—both in tapestry and colorings. They are wonderfully strong and durable, absolutely fast colors. Extra size. Special this week $2.25.

Are you going to St. Louis?
We are arranging *Special Parties* to travel via
UNION AND SOUTHERN PACIFIC
Through Tourist Cars, Fine Scenery, A delightful time insured.
CALL OR SEND POSTAL TO
G. F. HERR, D. P. A. U. P. R. R.
250 S. SPRING ST., LOS ANGELES, or
G. A. PARKYNS, A. G. F. & P. A. S. P.
261 S. SPRING ST., LOS ANGELES.

HAY
Our Prices are Always the Lowest.—SCALE WEIGHT.
Los Angeles Hay Storage Co.
Both Phones 1596 335 Central Ave

Extra Extract Bay Rum,
Regular 25c size,
FOR 3 DAYS
18c
Extra strength; one of the finest domestic bay rum extracts made for toilet use.

DICTATORS OF DRUG PRICES.
The Owl Drug Co.
TWO STORES
320 So. Spring St.
Broadway and Fifth
Cut Rate Druggists

Raymond's Florida Water
Regular 50c size,
FOR 3 DAYS
34c
A delightfully fragrant water for toilet use; very refreshing in the bath.

Proofs of "The Owl's" Power.
Saving Specials at Both Stores
Thursday, Friday and Saturday.
Low prices are stronger business bringers than mere words. When a person can make a saving on every article purchased at "The Owl" stores it does not require extended argument to convince that these stores represent the strongest money-saving institution known to drug consumers. Hundreds of people know of the power of "The Owl." If you do not, these sterling specials will prove it beyond the smallest doubt.

| | | | |
|---|---|---|---|
| Medicated Toilet Paper ..... 6c<br>Regularly 10c.<br>1000 sheets! is a flat package or roll; a medicated paper that is highly recommended. | Valdier's Toilet Ammonia ..... 19c<br>Regularly 25c.<br>Violet extract; very strong and highly desirable for either bath or toilet use. | Renner's Malt Extract ..... 14c<br>Regularly 20c.<br>The great German malt that is often prescribed by physicians as a flesh builder. | Lesley's Talcum Powder ..... 6c<br>Regularly 10c.<br>A pure borated talcum powder; can be safely used on the most delicate skin; prevents chafing. |
| Crude Carbolic Acid ..... 16c<br>Regularly 25c.<br>Full 16-oz. bottles; there is absolutely no superior disinfectant known to health authorities. | 20-Mule Team Borax ..... 8c<br>Regularly 10c.<br>The strongest borax sold; equally effective for laundry or household and toilet uses. | Lesley's Quadruple Extracts ..... 57c<br>Regularly 75c.<br>Full 2-oz. bottles; white rose, Heliotrope, Violet, Jockey Club and Peau de Espagne; all lasting odors. | Cameo Toilet Soaps ..... 6c<br>Regularly 10c.<br>Superior toilet soaps; fine for tender skins; Violet, Rose, Carnation and Hyacinth odors. |
| French Perfume Atomizers ..... 67c<br>Regularly $1.<br>Perfect spray atomizers that will save your perfume; contents will not evaporate; good rubber bulb. | Hunter Baltimore Rye ..... 99c<br>Regularly $1.25.<br>A pure rye whiskey that is used in all exclusive clubs, and is especially recommended for medicinal use. | Nashville Rye Whiskey ..... 62c<br>Regularly $1.<br>A good, pure whiskey, aged in wood; spoken very highly of as a superior liquor for family use. | Manhattan Bourbon Whiskey ..... 62c<br>Regularly $1.<br>Many prefer bourbon rye whiskey; this is a fine grade of pure whiskey that is properly aged. |
| Assorted Toilet Soap box ..... 11c<br>Regularly, Box 15c.<br>Box of 3 cakes; Buttermilk, Oatmeal, Elder Flower and Violette soaps to choose from. | Compound Licorice Powder ..... 7c<br>Regularly 10c.<br>3 oz. — guaranteed to be "The Owl" standard for purity—which means absolutely free from adulteration. | Rubber Bathing Caps ..... 37c<br>Regularly 50c.<br>It is very disagreeable to get the hair wet with salt water—one of these caps will protect it. | Magic Insect Powder ..... 17c<br>Regularly 25c.<br>This powder will exterminate bed bugs, roaches, fleas and all other obnoxious bothersome insects. |

Spring Street Store, 320 South Spring, east side of street, between Third and Fourth Streets.

## THE FAR EAST.

(Continued from First Page.)

"My choice has fallen upon you and I will not take a refusal," and so the Admiral went to the Far East. The Emperor's sorrow is doubly keen on this account. By imperial command, a requiem service will be celebrated at the Admiralty church at noon.

Tonight, the grief-stricken widow, according to the Russian custom, had a requiem service at her residence. She has been much worried over the health of her husband, who suffered from diabetes, reference to which was made in a recent telegram from the Admiral, in which he said he was compelled to disobey orders as to taking regular sleep. The Admiral's death is also mourned by his little daughter Lillie, a beautiful girl of 19, who was the belle of Kronstadt. Both mother and daughter will attend the requiem service at the Admiralty church tomorrow.

Rear-Admiral Rojestvensky is a man of an utterly different mold from Vice-Admiral Makaroff. He is a very able sailor and a man of talent and ability, but he is not so popular with the Jackies as was the dead Commander-in-Chief.

Makaroff is believed to have been in the conning tower when the Petropaviovsk was blown up. Grand Duke Cyril probably owes his life to the fact that he is a fine athlete and a splendid swimmer. Count Grabbe, aide-de-camp to Grand Duke Vladimir, will leave tomorrow to bring Grand Duke Cyril home. Nothing is known of the character of the Grand Duke's injuries.

There is a romantic story connected with Grand Duke Cyril's anxiety to go to the front. He wanted to win his spurs and then marry the woman with whom he is very much in love. The match was opposed by his parents. It is an open secret that the Grand Duke's lady love is his cousin, the divorced wife of the Grand Duke of Hesse, and a daughter of the late Duke of Saxe-Coburg and Gotha, who married a sister of Alexander III.

IN LINE OF SUCCESSION.

[BY DIRECT WIRE TO THE TIMES.]

LONDON, April 13.—[Exclusive Dispatch.] Grand Duke Cyril, son of Grand Duke Vladimir, the uncle of the Czar, is in the immediate line of succession to the throne of Russia. There are but two lives between him and the crown. On several occasions he has been brought to public attention by his infatuation for his divorced cousin, the Grand Duchess of Hesse. The crisis in their love affairs was reached last January, when the Czar peremptorily ordered him to the front in order to prevent a scandal, as the laws of the Russian church strictly forbid marriage between first cousins, and the marriage of divorced persons. Grand Duke Cyril thereupon joined his cruiser, which proceeded to the fleet in the Far East.

OFFICIAL REPORT TO CZAR.

[BY THE ASSOCIATED PRESS—A.M.]

ST. PETERSBURG, April 13, 6:38 p.m.—The following official dispatch has been received from Rear-Admiral Girgorovitch, the commandant at Port Arthur, addressed to the Emperor:

"PORT ARTHUR, April 13.—The Petropaviovsk struck a mine, which blew her up, and she 'turned turtle.' Our squadron was under Golden Hill. The Japanese squadron was approaching. Vice-Admiral Makaroff evidently was lost. Grand Duke Cyril was saved, slightly injured. Capt. Jakovloff was saved, though severely injured, as were five officers and 32 men, all more or less injured.

"The enemy's fleet has disappeared. Rear-Admiral Prince Oukomsky has assumed command of the fleet."

The following dispatch to the Czar has been received from Viceroy Alexieff:

"MUKDEN, April 13.—A telegram has just been received from Lieut.-Gen. Stoessel, commander of the military forces at Port Arthur. I regret to report to Your Majesty that the Pacific fleet has suffered irreparable loss by the death of its brave and capable commander, who was lost, together with the Petropaviovsk."

Another dispatch from Viceroy Alexieff to the Czar says:

"According to reports from the Commandant at Port Arthur, the battleships and cruisers went out to meet the enemy, but owing to the enemy receiving reinforcements, making his total strength thirty vessels, our squadron returned to the roadstead, whereupon the Petropaviovsk touched a mine, resulting in her destruction. Grand Duke Cyril, who was on board, was saved. He was slightly injured. The whole squadron then reentered Port Arthur. The Japanese are now off Cape Liao Shan. No reports have been received from the acting commander of the fleet up to the time this dispatch was sent."

WENT OUT FOR BATTLE.

[BY THE ASSOCIATED PRESS—A.M.]

ST. PETERSBURG, April 13.—A naval battle is progressing off Port Arthur, the result of which is yet unknown. The Japanese fleet, including topedo boats and torpedo-boat destroyers, totals forty. Vice-Admiral Makaroff ordered his whole squadron out of the harbor to meet the attack.

According to the Associated Press informant, while Makaroff was preparing to draw up his line of battle in the outer roadstead, the Petropaviovsk struck a mine in her starboard side amidships and immediately began to heel. Before the crew could flood the port compartments of the vessel, in order to keep her on an even keel, she "turned turtle," and sank in a few minutes, carrying down almost the entire crew. Capt. Jakovloff, the Grand Duke Cyril and two other officers were saved because they were standing on the upper bridge. The frightful loss of life among the officers and men was due to the fact that they were all at their stations, ready for action.

The Petropaviovsk "turned turtle" in a manner similar to the British battleship Victoria, which was rammed by the Camperdown in 1893, and to the incident in the Chino-Japanese War when a Chinese warship "turned turtle," many of the crew remaining alive for several days, hammering desperately on the upturned hull.

The correspondent of the Associated Press was informed this afternoon that Grand Duke Boris was going to accompany his brother to Mukden. According to the advices received, Grand Duke Cyril's injuries are slight.

ENGAGED EIGHTEEN WARSHIPS.

[BY THE ASSOCIATED PRESS—A.M.]

ST. PETERSBURG, April 13, 9:30 p.m.—It was rumored here tonight Rear-Admiral Oukomsky (acting commander of the Russian fleet at Port Arthur,) engaged eighteen Japanese warships off Port Arthur this afternoon.

ENTIRE FLEET WENT OUT.

[BY THE ASSOCIATED PRESS—A.M.]

CHEFOO, April 13.—The entire Russian fleet went out to engage the Japanese. It was under the command of Vice-Admiral Makaroff.

FORTIFICATIQN UNIMPORTANT.

[BY THE ASSOCIATED PRESS—P.M.]

SEOUL (Korea) April 13. 4 p.m.—The Japanese military authorities do not attach great importance to the fortification by the Russians of Chin Liang Cheng, a walled town directly across the Yalu River from Wiju. The town is situated in a plain and is commanded by an old Korean hill fort, near Wiju, which is occupied by Japanese artillery. At low water, it is possible to ford the Yalu, which flows in many shallow channels. The Japanese will also utilize Koreans and Chinese in cutting timber from the concession, which was formerly a source of dispute between Russia and Japan.

Gen. Haragichi, commander of the Japanese forces at Seoul, and his suite were received in audience by the Emperor of Korea today.

CLOSED RESTAURANTS.

[BY THE ASSOCIATED PRESS—P.M.]

ST. PETERSBURG, April 13.—The police ordered all restaurants in St. Petersburg to be closed at 9 o'clock tonight.

KAISER'S CONDOLENCES.

[BY THE ASSOCIATED PRESS—P.M.]

SYRACUSE (Sicily) April 13.—Emperor William, who is here on the German imperial yacht Hohenzollern, has sent a personal telegram to the Czar, expressing his grief over the catastrophe to the battleship Petropaviovsk at Port Arthur and his sorrow at the death of Vice-Admiral Makaroff.

MISSIONARIES ALL RIGHT.

[BY THE ASSOCIATED PRESS—A.M.]

NEW YORK, April 13.—Rev. Dr. Arthur J. Brown, secretary of the Presbyterian Board of Foreign Missions, has received a cable from Ping Yang, Korea, dated April 9, saying: "Ping Yang and Syen Chun are all right," and that goods previously ordered should be shipped. Dr. Brown thinks that if the missionaries of these northern stations are "all right," there is not the slightest ground for anxiety regarding those in the central and southern stations.

THE WIJU ENCOUNTER.

[BY THE ASSOCIATED PRESS—A.M.]

TOKIO, Tuesday, April 12. 5 p.m.—An official telegram from Wiju says that a company of Russians attempted to cross the first stream of the Yalu River, west of Wiju, this morning and that a company of Japanese attacked and drove the Russians back. The bodies of two dead Russians, the telegram adds, were found after the fight. Their uniforms showed that they belonged to the Twelfth Regiment of Sharpshooters. The dispatch adds that small parties of Russians without uniforms have attempted to cross the Yalu River at different points between Wiju and Yongampho, and that they were all driven back.

PORT ARTHUR STILL STANDS.

[BY THE ASSOCIATED PRESS—A.M.]

CHEFOO, April 13. 7 p.m.—A private dispatch from Port Arthur says the Japanese attacked that place at daylight today, and that the Russian fleet, assisted by the fire of the forts, drove the enemy off. The dispatch adds that the town was not damaged. The effect of the bombardment of the forts and fleet was not mentioned.

UNSUCCESSFUL ATTEMPT.

[BY THE ASSOCIATED PRESS—A.M.]

WEI HAI WEI, April 12.—The action fought off Port Arthur appears to have consisted, according to reports received here, of an unsuccessful attempt made by four Japanese cruisers and one battleship to intercept a large Russian cruiser coming from the east. The Russian protected cruiser Askold and a battleship of the Pobedeta type went to the assistance of the cruiser. The forts at Port Arthur did not participate in the action. The firing was continuous, but was of short duration. The Espiegle, which brought the news here, was unable, owing to the distance, to ascertain the damage done.

HAD HIM A PRISONER.

[BY THE ASSOCIATED PRESS—A.M.]

LONDON, April 13 12:41 p.m.—The Westminster Gazette publishes this afternoon a Paris rumor that Vice-Admiral Makaroff has been taken prisoner.

TWENTY MEN ESCAPED.

[BY THE ASSOCIATED PRESS—A.M.]

ST. PETERSBURG, April 13.—Another account says twenty men escaped from disaster to the Petropaviovsk. Grand Duke Cyril was only saved from death by a miracle. His brother, Grand Duke Boris, witnessed the catastrophe through a marine glass.

CENSORS CALLED TOGETHER.

[BY THE ASSOCIATED PRESS—A.M.]

ST. PETERSBURG, April 13. 5:38 p.m.—After the receipt of definite news of Vice-Admiral Makaroff's death, the Military Censor Committee called an extraordinary session to pass upon the official dispatches to be given out.

A requiem mass for the repose of the souls of Vice-Admiral Makaroff and the other officers and the crew of the Petropaviovsk has already taken place.

THANKSGIVING FOR CYRIL.

[BY THE ASSOCIATED PRESS—A.M.]

ST. PETERSBURG, April 13. 12:38 p.m.—Grand Duke Vladimir, uncle of the Emperor, has received a telegram announcing that his son, Grand Duke Cyril, has been wounded at Port Arthur. A service of thanksgiving because his life was spared has been held at the Grand Duke's palace here.

THE PETROPAVLOVSK.

[BY THE ASSOCIATED PRESS—A.M.]

ST. PETERSBURG, April 12.—The Petropaviovsk, which had twice previously been reported damaged in Japanese attacks on Port Arthur, was a battleship of 10,960 tons displacement and 14,213 indicated horsepower. She was 367½ feet long, had 69 feet beam, and her armored belt was of about 16 inches of steel, with 10 inches of steel armor on her turrets. Her armament consisted of four 12-inch, twelve 6-inch, thirty-four smaller guns and six torpedo tubes. The complement of the Petropaviovsk was fully manned, with 700 men. She was built at St. Petersburg and was completed in 1898.

SIBERIAN ROAD WORKING.

[BY DIRECT WIRE TO THE TIMES.]

HARBIN, April 13.—[Exclusive Dispatch.] The Siberian Railway has triumphantly established its efficiency and ability to meet all possible demands that may be made upon it. Several trains are running daily, carrying 4000 troops, and this can be accomplished as long as the necessity continues. Extension of the line from near Liao Yang toward the Yalu River is actively being constructed, and it will be ready for military purposes in a few weeks.

STOCKTON SELLS BARLEY.

[BY DIRECT WIRE TO THE TIMES.]

STOCKTON, April 13.—[Exclusive Dispatch.] A Stockton syndicate which made an attempt to corner barley on the Pacific Coast, sold about fifteen hundred tons of spot barley to an agent of the Japanese government today. The grain is in a local warehouse and will at once be placed aboard the regular steamers and taken to San Francisco, where it will be transferred to the Korea, which will sail shortly for Japan. The flurry in May barley today was credited to the fact that the combine had sold the 1500 tons to the Japanese.

BASELESS REPORTS.

[BY THE ASSOCIATED PRESS—A.M.]

TIEN-TSIN, April 12.—The foreign and Chinese authorities here say there is absolutely no foundation for the reports which have been received here from Chefoo which predicted an uprising in China.

# FIGHTING GOING ON.

## *Two Bombardments at Port Arthur. Firing Heard on Landward Side. Cruiser Bayan Encounters Japanese. Conflicts on the Yalu.*

[BY THE ASSOCIATED PRESS—P.M.]

CHEFOO, April 14. 11 a.m.—[By Asiatic Cable.] An unconfirmed report from Japanese sources states that the Japanese reopened the bombardment of Port Arthur at 8 o'clock Wednesday morning, the vessels maneuvering in a circle before the port. This action evidently followed the one reported earlier yesterday morning.

NEWCHWANG HEARS FIRING.

[BY DIRECT WIRE TO THE TIMES.]

NEW YORK, April 13.—[Exclusive Dispatch.] The World's Chefoo cablegram says that it is reported from Newchwang that heavy artillery fire was heard there from the landward side at 11 o'clock last night.

The British steamer Soksang, which has arrived here, reports that Japanese searchlights were turned on her when she was near Port Arthur, at 4 o'clock this morning. An hour later heavy firing was heard, which seemed to indicate that another bombardment of Port Arthur was taking place.

RUSSIANS' LOSSES MONDAY.

[BY THE ASSOCIATED PRESS—P.M.]

ST. PETERSBURG, April 13.—An official dispatch sent by an aide-de-camp of Gen. Kouropatkin to the Emperor, dated April 12, says: "Gen. Kashtalinsky, commanding the Russian forces at the Yalu River, reports that, April 11, during an engagement of outposts, our losses were one officer, one sub-officer and two soldiers killed and two soldiers wounded."

FIGHT WITH BAYAN.

[BY THE ASSOCIATED PRESS—P.M.]

LONDON, April 14.—The Daily Telegraph's correspondent at Wei-Hai-Wei, telegraphing under date of April 13, says: "The British cruiser Espiegle reports that, at 5:45 o'clock this morning, she sighted five Japanese warships engaging the Russian cruiser Bayan, making for Port Arthur from the direction of the Yalu. The cruiser Askold and another cruiser issued from Port Arthur to assist the Bayan. At 6:45 o'clock the Russians got under the shelter of the forts, but the Bayan was evidently damaged, as steam was seen escaping."

At 8 o'clock the Japanese ships opened a heavy gun fire on the forts, which did not reply, and after fifteen minutes' bombardment the Japanese retired to the eastward.

SHELLING THE FORTS.

[BY THE ASSOCIATED PRESS—P.M.]

LONDON, April 14.—The Times correspondent at sea, off Port Arthur, under yesterday's date reports a Japanese torpedo attack followed by a desultory bombardment. He does not mention the disaster to the battleship Petropaviovsk. His wireless messages dated yesterday morning and afternoon state that the torpedo boats attacked Port Arthur in the early morning. The bombardment of the port began at 9:45 o'clock, and at 10:40 o'clock the fleet was still shelling the forts.

ENCOUNTERS ON YALU.

[BY DIRECT WIRE TO THE TIMES.]

TOKIO, April 13.—[Exclusive Dispatch.] Small encounters between troops on the Yalu River are reported. Twenty Russians were captured by Japanese cavalry while attempting to capture nine Japanese soldiers. A party of Russians that landed near Yongampo took twenty Japanese prisoners. A company of Russian Twelfth Rifles, in trying to cross the Yalu, was engaged by Japanese and forced to retire. The Russians had an officer and twenty-one men killed, but the Japanese suffered no loss.

TWO NAVAL CONFLICTS.

[BY DIRECT WIRE TO THE TIMES.]

WEI-HAI-WEI, April 13.—[Exclusive Dispatch.] A severe naval action took place at Port Arthur today. Apparently there were two distinct operations, the last of which lasted several hours.

# DISASTER AFFECTS RUSSIANS MATERIALLY.

[BY THE ASSOCIATED PRESS—A.M.]

PARIS, April 13. 8:55 p.m.—[By Atlantic Cable.] The disaster to the Russian battleship Petropaviovsk and the drowning of Vice-Admiral Makaroff caused consternation in Russian circles here and made a deep impression everywhere. The Foreign Office and the Russian and Japanese representatives had not received official advices on the subject up to this hour, and were dependent upon the press reports.

The death of Admiral Makaroff is generally regarded in official circles as further seriously crippling the Russian naval position.

MINE PROBABLY DRIFTED.

[BY THE ASSOCIATED PRESS—P.M.]

ST. PETERSBURG, April 13. 6:22 p.m.—It is now believed that the mine which sank the Petropaviovsk had drifted out of its original position. It is generally believed that Makaroff will be succeeded by Rear-Admiral Rojestvensky, who was slated to command the Baltic squadron, and that Vice-Admiral Skrydloff, commander of the Black Sea fleet, will be placed in command of the Baltic squadron.

THE DEAD OFFICER.

Vice-Admiral Makaroff enjoyed the reputation throughout the length and breadth of the Russian Empire of being a dashing officer, delighting in brilliant achievements and bold, aggressive action. He was given the sobriquet of "The Cossack of the Sea," and when he went to Port Arthur to take command of the Russian warships in Far Eastern waters, great confidence was felt from the fact that the direction of Russian naval operations was in his hands. The command of the fleet was given to Vice-Admiral Makaroff as the command of the field forces was given to Gen. Kouropatkin, and both officers were to operate in harmony with Admiral Alexieff, the Russian Viceroy in the Far East.

Vice-Admiral Makaroff reached Port Arthur early in March, and he was at once heard from. On the morning of March 11, the Russian torpedo boat flotilla left Port Arthur and attacked the Japanese fleet. One Japanese torpedo boat was reported to have been sunk in this engagement, and it is known that the Russians lost a torpedo-boat destroyer, the Stereguschtchi. Vice-Admiral Makaroff inaugurated his command of the Russian fleet by a complete change of tactics. When he saw the plight of the Stereguschtchi he went personally to her rescue, and attempted in a most brilliant manner to save her. His direction of the Russian operations, March 13, was believed to have rendered the Japanese efforts futile.

When the news of his successful exploit at Port Arthur, so soon after his arrival there, was known in St. Petersburg, he became the hero of the hour. His name was on every tongue in the Russian capital, and he was loudly acclaimed. Many predictions of brilliant conduct and successful initiative were made for him.

His ideas concerning warships ran counter to those of many naval experts. One of his pet aversions was armor. He was very outspoken in his criticisms of heavy battleships, which, he contended, placed too many eggs in a single basket, and he always showed his partiality for a fleet composed of a large number of swift unarmored cruisers, armed with heavy guns, and attended by an unlimited number of torpedo boats.

CREDENTIALS FROM CZAR.

When the Russian Emperor sent Vice-Admiral Makaroff and Gen. Kouropatkin to the Far East, he said, in a telegram to Viceroy Alexieff: "I have found it expedient to send to your assistance Gen. Kouropatkin, for the direction of the land forces, with the rights of army commander, and Vice-Admiral Makaroff, for the direction of the sea forces, with the rights of fleet commander. I am convinced that the appointment of these independent responsible commanders in chief will enable you, as my lieutenant, to discharge the difficult and historic task which has fallen to your lot."

March 29, Vice-Admiral Makaroff sent the following dispatch to the war relief society at Cronstadt, Russia, from Port Arthur: "Last night was a very hot one, but we cannot hope for a very quiet time, either now or in the near future. I sleep without undressing, in order that I may be ready for any emergency. Consequently, I cannot observe your medical advice to take care of myself. Nevertheless, I feel splendidly."

Vice-Admiral Makaroff served as commander of the Port Arthur squadron, as well as commander-in-chief of the entire Russian fleet in the Far East.

WASHINGTON.

# NOT AFRAID OF CROAKERS

## *Senate Committee to Hear Postoffice Charges.*

## *Democrats May Make Capital if it Pleases Them.*

## *Use of Colorado River Water. General Deficiency Bill.*

[BY DIRECT WIRE TO THE TIMES.]

WASHINGTON, April 13.—[Exclusive Dispatch.] There will be no general investigation of the Postoffice Department by a committee of the Senate, even if the Senate provides the machinery for such an investigation. Publication of the fact that the Senate Committee on Postoffices and Post Roads was considering such a plan resulted in a general discussion of the subject by the Senate leaders today, and the purely tentative plans of that committee have now taken more definite form.

It is proposed by Senator Penrose, chairman of the committee, that a substitute for the several investigation resolutions now before the committee be reported to the Senate before adjournment; that this substitute shall authorize the committee to hear any specific charges which the Democrats have to offer and to sit in the recess of Congress and to investigate any such charges which, in the opinion of the committee, have not already been proved and are of sufficient importance to warrant an investigation. This plan is heartily favored by Senators Aldrich, Lodge and Burrows, as well as Senator Penrose.

Aside from the Senators named, practically every Republican member of the Senate regards the Penrose plan with some misgivings. The members point out that it has been amply demonstrated that no further investigation of the Postoffice Department is needed for the good of the service, and that the Democratic arguments in favor of an investigation have borne unmistakable evidence of a frantic desire to create that political capital of which they are so sorely in need.

GENERAL DEFICIENCY BILL.

FOUR MILLIONS FOR PENSIONS.

[BY THE ASSOCIATED PRESS—A.M.]

WASHINGTON, April 13.—The House Committee on Appropriations today completed the General Deficiency Appropriation Bill, carrying a total of $10,388,744. The largest item in the bill is $4,000,000 for pensions. Of this sum, $1,500,000 is an estimated deficiency, which will be caused by the execution of the recent service pension order. The minority members of the committee made a fight against this item, and it was ordered by a party vote. As the item is included, a minority report accompanied that of the majority to the House. The minority views are signed by Messrs. Underwood, Brundidge, Benton, Livingston and Pierce. Taylor of Alabama was absent.

The conclusion of the minority is that there is no warrant of law for the appropriation of $1,500,000 requested by the Commissioner of Pensions for the purpose stated. It quotes the recent order in full, and says that while there are members of Congress who favor a service pension law, it is not within the jurisdiction of the Appropriations Committee to consider the question.

"Our duty," the report says, "is confined to providing the money to pay the obligations of the United States contracted under the law. The point we desire to make is that there is no law on the statute books of the United States that warrants the $1,500,000 appropriation asked for by the Commissioner of Pensions to pay the deficiency caused by executive order, and we will move on the floor of the House to reduce the appropriation asked for pensions to the extent of $1,500,000, for that reason."

GOOD ROADS BILL.

WILL BE FAVORABLY REPORTED.

[BY THE ASSOCIATED PRESS—P.M.]

WASHINGTON, April 13.—The Lattimer Good Roads Bill will be reported favorably by the Senate Committee on Agriculture early in the next Session of Congress. An agreement to that effect was reached at a meeting of the committee today. It was decided to amend the bill by fixing at $100,000 the minimum appropriation which each State shall receive first, the balance of the appropriation to be shared by each State in proportion to its population.

Provision was made, however, that no city shall be credited with more than 10,000 population.

## THE CONGRESS.

REGULAR SESSION.

[BY THE ASSOCIATED PRESS—A.M.]

WASHINGTON, April 13.—SENATE.—Upon the request of Mr. Fairbanks, the Senate today ordered the printing of the late President McKinley's last speech at Buffalo as a public document. In presenting the request, Mr. Fairbanks stated that there are many inquiries for the address.

The following bills were passed: Fixing the salary of the United States consul at Newchwang, China, at $4000 per annum; providing for the opening of the abandoned Fort Abraham Lincoln military reservation in Morton county, North Dakota, to settlement under the Homestead Laws.

Mr. Hale presented an amendment to the Panama Canal Government Bill requiring that all stores, machinery and men to be used in connection with the construction of the canal be transported in United States built vessels whenever reasonable rates can be secured. When the bill was taken up, Mr. Morgan entered upon a general discussion of the proposed canal legislation and expressed the opinion that some occult influence was operating to secure expedition. He then temporarily withdrew his substitute for the entire bill, asking that the bill be read section by section for amendment.

This request being complied with, he offered section 11 of his bill, appropriating $10,000,000 to be paid to Panama, as a substitute for the first section of the bill reported by the Canal Committee. He accused the President of defying the law, invoking the payment of $10,000,000 to Panama, with the payment to the New Panama Canal Company, and again referring to the difficulty of securing information, exclaimed: "In that nest of fraudulent peculators in Paris, or possibly in New York, if not still nearer home, is to be found the explanation of the mystery and delay. Somebody is going to profit by it. Who is it?"

Mr. Morgan read from an article giving an account of the British government sending a gunboat to Nicaragua for the protection of the Mosquito Indians, under a treaty entered into between Great Britain and the tribe. He suggested that this "Mosquito" question had been stirred up to disguise a plan on the part of Great Britain to bring about the building of a canal by the Costa Rica-Nicaraguan route. He said the government of Great Britain could furnish the money and provide for the building of the Panama canal just as the Suez canal was built.

"That is all there is to the Mosquito question," he said. He added information that he knew Mr. Krittredge was "burning with anxiety to reply."

Mr. Krittredge responded by simply moving that Mr. Morgan's amendment to the first section of the bill be laid on the table. The motion prevailed, yeas 38, nays 12.

Consideration of the canal bill was resumed, and as the reading of the bill proceeded, Mr. Morgan suggested various amendments, but none of them was accepted. At 4 o'clock, when the reading of the bill had been about half completed, it was laid aside, and after the passage of 219 pension bills, the Senate, at 5 o'clock p.m., adjourned.

HOUSE PROCEEDINGS.

[BY THE ASSOCIATED PRESS—A.M.]

WASHINGTON, April 13.—HOUSE—At the opening of the session of the House today, Mr. Hemenway of Indiana, amid applause, reported the general Deficiency Bill, the last of the general appropriation bills to be considered at this session. The yeas and nays were ordered on the adoption of a special rule to take up and consider the Cooper bill amending the Philippine Government Bill, and providing for guaranteeing bonds for building railroads in the islands.

By a vote of 134 to 114, the previous question was ordered. The resolution furnished an opportunity for Messrs. Williams and De Armond to again criticise the rules of the House.

A roll call was ordered on the adoption of the resolution, which was agreed to, 136 to 112, and the bill was taken up. The rule provided that general debate shall close at 1 o'clock tomorrow, when a vote will be taken.

Mr. Cooper of Wisconsin, in charge of the bill, explained its provisions, and said it was drafted in large part by Secretary Taft, and had the unanimous approval of the Republican members of the committee, and the unanimous opposition of the Democratic minority. He answered the criticisms in the report of the minority members with respect to the establishment of a representative government in the Philippines by saying that from the very nature of things no such government could exist in those islands, because the Filipinos could stand alone, and in support of this declaration he quoted from reports of Admiral Dewey, Gen. Otis and Commissioners Shurman and Worcester, who entertained that view.

Mr. Cooper paid a tribute to Secretary Taft, who, he said, was the idol of the Filipinos.

Mr. Jones of Virginia, in opposing certain features of the bill, said that if it was passed as now drawn, it would increase the bonded indebtedness of the Philippines by $6,000,000, making a total of $27,000,000. He said that as the result of the falling-off in the customs receipts of the islands, the people were less able today to incur such indebtedness than they were a year ago. He denied, as Mr. Cooper claimed, that the only way to secure prosperity in the Philippines was to guarantee the interest on capital invested in railroads, and said that the bill was not one prepared by the committee, but was the bill of the War Department sent to Congress to be reported. He would rather, he said, see the railroads in the Philippines built by an American company, if the Philippines were to guarantee the interest.

Mr. Jones was interrupted by Mr. Gaines of Tennessee, who asked if it was not a fact that ex-Secretary of War Root was not the attorney for the railroad company to be benefited by the guarantee.

It did not, replied Mr. Jones, concern him who was the attorney, but it was a fact, he said, that the Philippine Commission was being urged to grant railroad franchises to English and Belgian capitalists without the guarantee. At 5:30 o'clock the House adjourned.

COLORADO RIVER WATER.

INTERESTING THE PRESIDENT.

[BY DIRECT WIRE TO THE TIMES.]

WASHINGTON, April 13.—[Exclusive Dispatch.] It is now proposed to settle the fight over the Colorado River water rights by putting through Congress a resolution that will read something like this:

"That the President of the United States hereby is requested to institute through the appropriate executive departments, an investigation of the various questions involved in connection with the use of the waters of the Colorado River for the irrigation of arid lands in the State of California and the Territory of Arizona, with a view to determining the extent to which the waters of said river may be made available for use through works under the national irrigation act, and by private enterprise, and as to what legislation, if any, is necessary to conform to the provisions of future appropriations and use of the same perpetual rights to use the waters for irrigation. In connection with the definition of such rights as obtained in the national irrigation act of June 17, 1902, and to the end that private enterprise now operating on the river may progress under the full protection of the influence of the law."

WASHINGTON NOTES.

Judge Knowles's Resignation.

WASHINGTON, April 13.—Resignation of Judge Hiram Knowles, United States District Judge for Washington, has been received by the President and accepted. The President has decided to appoint as Judge Knowles's successor, William Hunt, now governor of Porto Rico. The appointment, which will go to the Senate in a few days, will take effect on the 30th inst.

Arbitration With Republics.

WASHINGTON, April 13.—The Senate Committee on Foreign Relations today ordered reported favorably a treaty for the arbitration of all claims arising between the United States and Central and South American republics.


Get the Best

Our line of high grade woolens for the spring season is ready for your inspection. We make *good clothes* and you get the *best value* in the style, fit and excellence of work we put into them.

SHIELDS & ORR
211 W. Second st.

WATCH YOUR WATCH

If it's running a little too fast or a bit behind, there's something wrong.

A careful and scientific overhauling

TODAY

May save you buying a new timepiece.

With our skilled workmen we're able to cope with any kind of watch.

GUARANTEE IS HIGH CHARGES ARE LOW

LUCKENBACH & CO. (INC.)
141 SOUTH SPRING.

PERUNA Cures CATARRH
OF HEAD, THROAT, LUNGS, STOMACH, KIDNEYS & BLADDER FEMALE

The repairing of fine jewelry receives the most careful attention of skilled workmen here. Charges moderate.

J. Abramson
331 South Spring Street

$25 Spring Suits
Made to your measure.
Eisner & Co.
120-122 So. Spring.

Refreshment Sale

CONSTIPATION

is the starting point of disease. It can be easily removed by taking, on arising, half a glass of the Natural Laxative Water.

Hunyadi János

ANGELUS FLOUR
Has No Equal

FOO & WING HERB CO.,
CHINESE DOCTORS.
Our herb remedies have CURED HUNDREDS of chronic cases. Free pulse diagnosis. No questions asked. Valuable book to Health, free. Absent on Saturdays.
908 S. OLIVE ST., Los Angeles.

Home Telephone Securities . . .
Stock pays 9 per cent on investment. No overproduction—no speculation. Local Securities.
Bonds pay 6% on investment. Estimated increase value stock one year 75 per cent.
L. TORRANCE, 705 Trust Building.

TRUSSES AND ELASTIC HOSIERY MADE TO ORDER
213-214 S. Hill
W. W. Dewey
Removed from 327 S. Broadway

Yglesias Helminthological Institute,
Tape worms, stomach, intestinal worms and all other kinds of worms that infest the human body can be easily removed by the treatment under direct charge of Dr. G. J. Schmidt.
Office Hours—2 to 4

**Get the Best**

Our line of high grade woolens for the Spring season is ready for your inspection. We make *good clothes* and you get the *best value* in the style, fit and excellent work we put into them.

**SHIELDS & ORR**
211 W. Second St.

**WATCH YOUR WATCH**

If it's running a little too fast or a bit behind, there's something wrong.

A careful and scientific overhauling

*TODAY*

May save you buying a new timepiece.

With our skilled workmen we're ably able to cope with any kind of watch.

*GUARANTEE IS HIGH CHARGES ARE LOW*

**UCKENBACH & CO.**
(INC.)
141 SOUTH SPRING.

**PERUNA**
Cures CATARRH
OF HEAD, THROAT, LUNGS, STOMACH, KIDNEYS & BLADDER FEMALE ORGANS

repairing of fine jewelry receives most careful attention of skilled workmen here. Charges are very reasonable.

**Abramson** Jeweler and Silversmith
331 South Spring Street

**25 Spring Suits**
Made to your measure.
**Eisner & Co.**
120-122 So. Spring.

**Refreshment Sale**

ough the appropriate executive departments, an investigation of the various questions involved in connection with the use of the waters of the Colorado River for the irrigation of lands in the State of California, in the Territory of Arizona, and in relation to determining the extent to which the waters of said stream may be made available for said purposes through works under the National Irrigation act, and by private enterprise, as to what legislation, if any, is necessary to conform to the present and future appropriations and users of water, to perpetual rights to use the waters for irrigation, in accordance with the definition of such rights contained in the national irrigation law of June 17, 1902, and to the end that the irrigation enterprise now operating or which may progress under the stimulus and influence of the Reclamation Service."

**WASHINGTON NOTES.**

**Judge Knowles's Resignation.**

WASHINGTON, April 12.—The nomination of Judge Hiram Knowles of the United States District Judge for Idaho, has been received by the President and accepted. The President has decided to appoint as Judge Knowles's successor, William Hunt, now Governor of Porto Rico. The appointment, which will go to the Senate in a few days, will take effect on the 15th inst.

**Arbitration With Republics.**

WASHINGTON, April 12.—The Senate Committee on Foreign Relations today ordered reported favorably treaty for the arbitration of pecuniary claims arising between the United States and Central and South American republics.

**FLOUR Equal**
HERB CO.,
THESE DOCTORS
CURED HUNDREDS of chronic cases
Questions asked. Valuable book free.
Saturdays.
208 S. OLIVE ST., Los Angeles

**ties . . .**
money 6% on investment.
Land increase value stock one year. 20 per cent.
TORRANCE, 705 Trust Bldg.

**ELASTIC HOSIERY MADE TO**
W. W. Sweeney
Removed from 214 S. Hill

**Biological Institute,** 700 S. Broadway and Grand Ave.
Intestinal worms and all other kinds of parasites can be easily removed by the Vermifuge of Dr. C. J. Schmidt.
Office Hours—9 to 6 Consultation Free


POLITICAL.

# DEMOCRATS EAT AND TALK.

*Prominent Lights at Iroquois Club Dinner.*

*Ways and Means to Bring Success Are Discussed.*

*New Jersey Solid for Parker. Oregon Republicans.*

[BY THE ASSOCIATED PRESS—P.M.]

CHICAGO, April 12.—Ways and means to bring success to the Democratic party in the Presidential campaign this fall were discussed by prominent Democrats, representing every part of the country, who attended the Iroquois Club banquet at the Auditorium tonight in celebration of Jefferson's birthday. Tariff reform, antagonism to trusts, independence for the Philippines and rigid economy in public expenditures were some of the suggestions offered by the speakers to bring about this result. A feature of the banquet was the following letter from ex-President Cleveland, who had been invited to attend, but was unable to be present:

"I very much regret the necessity which compels me to decline your courteous invitation to attend the celebration of Jefferson's birthday under the auspices of the Iroquois Club. It is especially fitting at this time of confusion in political ideas and misapprehension as to the meaning of the true Democracy, that the character of the great exemplar of Democracy should be fully appreciated, and that his political opinions should be better interpreted and understood. His devotion to the interests of the people, his wise conservatism, and his constant adherence to the principle of good, always the guiding star of his career, commend his acts and his beliefs to the careful study of those who in these days patriotically seek the welfare of our country through the machinery of safe and sane Democracy.

"Trusting the celebration of the birthday of this great leader will prove to be both a source of pleasure and profit to those who participate, I am very truly yours,

"GROVER CLEVELAND."

Then the toastmaster introduced General Nelson A. Miles, "the 500 banquet-goers rose in a body and greeted the commanding head of the United States Army with cheers of enthusiasm. Gen. Miles, in response to the toast "Our Country," made a forcible argument against imperialism. He spoke as follows:

**NATIONAL IMPROVEMENTS.**

"There has been no time in the last century when the citizens of this great country have more needed to be mindful of the theory of government established by the fathers or should study more constantly the character of the system then inaugurated and the aims of the authors.

"More than a hundred years the memory of those men has been the source of our progress and prosperity wrought not for themselves selfish purposes, for the gratification of ambition or for the benefit of the people living at that time, but they founded deep and broad the citadel of liberty, equality and justice.

"Through all the vicissitudes of the century our fathers have preserved those institutions and we must be mindful of our sacred duty and determination to defend them.

"We hear so much said about what the government should do forgetting that there can be but one government within the borders of the Great Republic, that is, a government by the people, expression and the sovereign will of the citizens of these United States.

"We hear also the boasting of what we are going to do as a 'world power.' There never was a world's power that existed in physical grandeur to the true moral world power which we exercised for a hundred years as a nation free, independent, just and humane with a nation of millions of earnest, patriotic citizens who not only controlled their own affairs with justice and equality, but wielded a splendid power in behalf of the oppressed of all lands, struggling for independence. That was indeed a world power that commanded the love and devotion of our own people, as well as the struggling people of every quarter of the world. Should we ever lose that national character, our boast of a world-power by mere brute force would be justly held in contempt and its existence as a republic would be short duration.

"Then nothing of the thousands of men that have been lost or ruined in the quest of the Philippines, we have expended enough treasure drawn from the people of this country to have put on every square section of our land, entirely benefiting millions of our home builders, or to have built a splendid system of good roads over the entire country. Yet we find millions of Malays crowded into those islands, in an area not as large as the territory of New Mexico, a territory greater than that which now exists in the western half of the United States.

**WHERE THE FILIPINO.**

"Now that the most thoughtful citizens of our fellow-men are advocating granting the people of the Philippine Islands the blessings we have given to those of Cuba, and establishing the first republic in the Orient. When this just and great act is accomplished, the inhabitants of those islands will welcome with unspeakable joy and the gratitude of the people of this country will endorse the benevolent plan. Hundred days would be sufficient in which to accomplish the result.

"Why not cultivate an appetite for patriotism when we have the best country on earth, with undeveloped wealth that will occupy our people for hundreds of years. In the northern part of this country we find the genius, ingenuity, enterprise and greatest wealth, yet there are undeveloped resources and unutilized forces in the Southern and Western than are within the reach of any other country on earth. These States natural products to be developed that will make the people happy and prosperous.

"Now is a time for serious thought of our national affairs in every ward, in every village, in every quiet home, it is an occasion for serious thought and deliberation, but for the foolish action that will bring every patriot who believes in true democracy; and there is but only united action by that party, but the coöperation and support of every man, whether he wore the blue or the gray, of every patriot in whatever section of the country he dwells or of whatever party or creed, who holds the welfare of his country and the maintenance of democratic government as a blessed inheritance and sacred obligation.

"The condition and necessities of our country should awaken the highest and most earnest patriotism in order that existing evils and threatening perils may be eradicated and averted and that for years of the unknown future the honor and glory of the great Republic may be preserved."

United States Senator Carmack of Tennessee took for his theme "Thomas Jefferson."

"The Democratic Party," was the subject discussed by Adlai E. Stevenson, former Vice-President of the United States. He pleaded for a united party and the adoption of living issues in the platform at the St. Louis convention.

A letter from William J. Bryan was read. He wrote in part: "I trust that those who are honored with an invitation to speak at your banquet will raise a note of warning against the attempt now being made by the money magnates to control the Democratic convention and to secure the nomination of a Democratic candidate who will be obliged in advance not to betray the hopes of the Democratic masses."

A letter also was read from John Sharp Williams of Mississippi, Democratic leader in the House of Representatives. He wrote:

**MR. WILLIAMS'S LETTER.**

WASHINGTON, March 4, 1904.—To the Iroquois Club, Chicago:

Are Democrats anti-consolidationists? Mr. Jefferson taught them the doctrine. Do Democrats believe that a national debt is not a national blessing, but a national curse? Mr. Jefferson taught them that. Do Democrats believe that there should be left to the individual every liberty possible, consistent with the welfare of other individuals, that there should be left to the town or the county the largest possible measure of home rule, that there should be lodged in the State every judicial and legislative power that is not strictly national and necessary for the national government?

They got that lesson from Mr. Jefferson. Mr. Jefferson taught, and taught wisely, that, as a rule, "the people least governed are the best governed," and that the less Federal interference with local self-government in the family, in the town, in the county, and in the State, the better for all concerned.

Do Democrats believe that within the scope of the exercise of Federal power there should be, as nearly as possible, equal opportunities and equal burdens? Mr. Jefferson taught them that. Do Democrats believe that the taxing power ought to be used for the purpose of raising a revenue to carry on a government constitutionally, economically and effectively administered? That was one of Mr. Jefferson's lessons, too.

Stronger denunciations of colonialism and of the arbitrary, unlimited government lodged within the discretion of the governors, that necessarily goes with it, were never penned than the utterances of Mr. Jefferson upon anti-colonialism. Do Democrats believe that no community has the right to govern another community across the seas in accordance with the uninformed dictates of its own sweet will? Mr. Jefferson was the pen of the Revolution who wrote that doctrine large.

Do Democrats believe in amicable and reciprocal trade relations with the other nations of the world? Mr. Jefferson negotiated the first reciprocity treaties. Do Democrats believe in the Monroe doctrine, its proper assertion and its proper limitations? Mr. Jefferson expressed the idea before Monroe, after consultation with him, had included it in a state paper. Do Democrats believe militarism to be a curse, and that the farmer or mechanic ought not to be compelled to bear upon his stooped shoulders a helmeted soldiery; that the military power ought always to be subordinate, not in words nor in law alone, but in spirit, as well, to the civil authority? Mr. Jefferson was their forerunner there, too.

I am, with every expression of regard, very truly yours,

JOHN SHARP WILLIAMS.

"National Morality" was the subject discussed by United States Senator Culberson of Texas.

William Vilas of Wisconsin, former Postmaster General, responded to the toast "Faith and Hope." He said, in part:

**"PLOTS OF PROTECTION."**

"The time was—and it was the day of party glory—when Democrats lived in close familiarity with party principles; and, shockingly as honesty in politics has been befouled by the corruption of protection, I trust that day has not wholly passed. Yet lack enough cries loudly for an old-fashioned revival of Democratic religion. Give us back the sober, common sense of free government; honest sight of its true objects, the common good and equal rights to all; intelligence and spirit to resent the monstrous extravagance, the perversion of law and administration and plunder of the people to enrich the favored few, the grafting of corruption sprouts on the old tree of liberty.

"To the plots of protection has been surrendered control of legislation in barter for service of ambition. Think of the change of thirty years. Democrats so long ago foretold its bitter fruit by concentration in the few hands of the wealth produced by the masses. Has the prediction failed? Twenty years ago we pointed to its children, the trusts and combinations. Was that warning false? Yet then we bore only the tariff of war's necessity. Now we are tortured by the perfection of long practice and accumulated ingenuity.

"Protection's grafts are planted and grow apace in the departments, as well as in Congress. Its example has intruded upon municipal affairs until towns, cities and counties are often driven to seek purification from grand juries and the criminal courts. They tell us this is prosperity. For whom? The people at large? It is their insidious robbery. Look to it! The cost of living has risen beyond the highest tide of twenty years and more. On every hand, labor struggles in distress, while strikes and lockouts multiply in number and intensity.

"Governmental extravagance runs riot. The nation's annual expenditure has become two to three hundred millions beyond reasonable needs and yet arises swiftly until the billionaire looms in prospect. Whence come these vast sums publicly squandered, the much vaster sums secretly drained for the gain of protection's favorites? In great part, at least, from labor, the only agency by which capital can increase.

"We have become a world power. We must measure our republic to the pattern of old world empires and set ourselves to lord it over peoples beyond the sea. The people's earnings have been squandered on this delusion, with the account but just opened. What has become of the doctrines of the great Declaration whose illustrious author's renown we commemorate tonight. Whither fled the long-revered wisdom of that farewell admonition of the immortal Washington."

A letter was read from Franklin K. Lane of California, in which he said: "Our creed is simple and clear, but it cannot be recited by those who would make our organization an annex to the Republican party by catering to that conservatism which seeks only to bring greater benefits to the already wealthy, nor by those who would make it an annex to the Socialist party by joining in every attack, no matter how unjust, upon the wealthy."

**JERSEY SOLID FOR PARKER.**

**NOT A SINGLE HEARST MAN.**

[BY DIRECT WIRE TO THE TIMES.]

TRENTON (N. J.) April 13.—[Exclusive Dispatch.] The Democratic State convention of New Jersey will meet here tomorrow to send a solid Parker delegation to the national convention. The delegation will not be instructed as to a candidate for President, but it will cast its vote as a unit.

There will not be a single Hearst man in the delegation.

**HOWELL SAYS PARKER.**

[BY DIRECT WIRE TO THE TIMES.]

ATLANTA (Ga.) April 13.—[Exclusive Dispatch.] Clark Howell, National Democratic committeeman from Georgia, was asked today:

"Whom do you favor as the Democratic nominee for the Presidency?"

His answer was: "It seems to be a foregone conclusion that the New York State convention will on Monday instruct for Judge Parker. If this is done, the question of the Democratic Presidential nomination is settled."

**OLNEY HAS TWO-THIRDS.**

**MASSACHUSETTS DELEGATES.**

[BY THE ASSOCIATED PRESS—A.M.]

BOSTON, April 13.—Returns practically complete from the State Democratic caucuses last night show that fully two-thirds of the delegates chosen to the State Convention are pledged to Richard Olney for the Presidential nomination. The remaining delegates will support William R. Hearst. Olney delegates were chosen in all but one Ward in Boston, and outside this city delegates favoring him were elected in all but three of the fourteen Congressional districts. On this basis, the present leaders figure that Hearst will receive from six to ten of the thirty-two delegates to the national convention from this State. The delegates-at-large will be Olney men.

Hearst's strength developed particularly in the manufacturing centers. A feature of the contest was the effort made in Dedham to defeat George Fred Williams, who had declared for Hearst, as a delegate to the State convention. The Williams-Hearst ticket was elected, 20 to 12.

**OREGON REPUBLICANS BUSY.**

**CONGRESSMEN RENOMINATED.**

[BY THE ASSOCIATED PRESS—P.M.]

SALEM (Or.) April 13.—The Republican Congress convention for the First Congress District of Oregon today nominated Hon. Binger Hermann, the present Congressman, for renomination. The choice was unanimous.

**WILLIAMSON GETS THERE AGAIN.**

[BY THE ASSOCIATED PRESS—P.M.]

PORTLAND (Or.) April 13.—Hon. John N. Williamson was today renominated by acclamation for Representative to Congress by the Congress convention for the Second District of Oregon.

**Elkins for Vice-President.**

CHARLESTON (W. Va.) April 13.—The Republican State convention will be held tomorrow. It seems to be understood among the delegates already here that the convention will insist on instructing for Senator Elkins for Vice-President, notwithstanding the Senator has not yet announced that he is a candidate.

**NEW BANK FOR VENTURA.**

WASHINGTON, April 13.—[Exclusive Dispatch.] The Comptroller of the Currency today issued a certificate authorizing the First National Bank of Ventura, Cal., to commence business with a capital of $25,000. C. W. Young is president and Charles Bohnke cashier.

**SIX INJURED IN COLLAPSE.**

NEW YORK, April 13.—The front and side walls of the four-story brick building at Thirty-fifth street and Eighth avenue collapsed today and six men were injured, one of them seriously. The cause of the collapse has not been explained.

**AT NEW YORK HOTELS.**

NEW YORK, April 13.—[Exclusive Dispatch.] At the Holland, I. J. Gill of San Diego; at the St. Denis, W. R. Smythe.


**Ready To Wear SUITS**
Broadway Store

If you take the climate of the North Pole and combine it with the rich luxury of the tropics you get an idea of the comfort in these two piece suits.

Cloth different.
Style different.
Tailoring different.

Any man with the least imagination can put on one of these suits in the morning, and come down to business with the same happy feeling as though he were strolling along the oceanside, or rambling through the mountains.

Simply the cleverest caper in ready-to-wear clothes brought coastward this year.

**F. B. Silverwood**
221 S. SPRING
Corner Broadway and Sixth

***Before Going East***
SEE NORDLINGER
*Special Rates to St. Louis*

For Traveling Bags,
Fitted Bags,
Toilet Rolls,
Shaving Sets,
Tooth Powder Bottles,
Soap Boxes,
Tooth Brush Bottles
*Any Toilet ware of all Kinds.*
Flasks,
Drinking Cups,
Collapsion Cups,
Bill Books,
Pass Books,
Cigar Cases,
Cigarette Cases,
Playing Card Cases.

*In fact, everything to make you comfortable and your trip enjoyable.*

***S. NORDLINGER***
*Gold and Silversmith*
*109 SOUTH SPRING ST.*

THE LADIES SAY THE SHIRT WAISTS AT LINDSEY'S ARE OF GOOD QUALITY AND VERY REASONABLE. 713 S. BROADWAY.

# Entire Cloak and Suit Stock of H. Mosgrove, Deceased

Formerly Located at 217 South Spring Street, Known as Model Cloak and Suit Co.

## Purchased at Half its Value — On Sale at Half Price

A GLORIOUS OPPORTUNITY TO SECURE WOMEN'S GARMENTS BELOW COST.

**No Exchanges No Refunds**
The object of this sale being to quickly dispose of this stock, none of these goods will be altered and positively none exchanged. No refunds.

DON'T WORRY — The Broadway Department Store — WATCH US GROW
BROADWAY COR. FOURTH, LOS ANGELES. ARTHUR LETTS, PROPRIETOR.

**No Exchanges No Refunds**
The object of this sale being to quickly dispose of this stock, none of these goods will be altered and positively none exchanged. No refunds.

**Mosgrove's Wool Waists** WORTH 75c AND $1.00 — 39c
A small assortment of wool waists; broken sizes; good styles and good colors; sold by the "Model" at 75c and $1.00; our price, each, 39c.

**$1.50 Flannelette Wrappers 39c**
Women's wrappers, some of good grade flannelette, others of percale; splendid styles; dark colorings; most all sizes; wrappers sold by the Model Cloak and Suit Co., for $1.00, $1.25 and $1.50; our price, each, 39c.

**$1.00 Duck Skirts 50c**
White duck skirts, full width, extra deep hem; well shaped; the "Model" sold these for $1.00, and they are well worth it; our price, each, 50c.

**Tailor Made Suits** WORTH $7.50 TO $10.00 — $2.98
Women's tailor made suits, made from fine materials, but last year's styles, good colors, grays, blues, blacks, etc.; suits sold by the Model Cloak and Suit Co., at $7.50 and $10.00; sale price, while they last, each $2.98.

**50c Shirt Waists 25c**
Quite a large lot of lawn and percale shirt waists, made from excellent materials; new spring styles; medium colors, in percales, white and black in lawns; the "Model's" stock of 50c shirt waists. Today, while they last, each 25c.

COME EARLY AND GET FIRST PICK

## The Sale Begins Today

H. Mosgrove, deceased, has been identified with the Women's Cloak and Suit trade in Los Angeles for nearly a score of years. His stores have undoubtedly supplied more women in this city with wearing apparel than any other business organization in Los Angeles. It was absolutely necessary to convert his stock into cash to settle the estate. Our cloak and suit buyer purchased this stock at a little less than half it's value, and it goes on sale in our cloak and suit department at just about half price. It includes all sorts of women's wear, tailor made suits, skirts, waists, jackets, silk petticoats, kimonas, dressing jackets, wrappers, muslin underwear and the thousand and one articles that go to make up a woman's wardrobe. The fact of our being crowded for space makes it absolutely necessary that this stock should be sold immediately, and to make this quick turn we've marked every garment at a well nigh ridiculously low price. It's true that some of these garments are not this season's styles, but more than half of the stock is fresh goods just received for this season's selling. Those of last season are priced in such a manner that you won't question the style—there are silk waists in the collection that were sold by Mosgrove at from $5 to $7 which we will offer at 50c and all other lines at proportionate prices. Remember the sale begins this morning.

**COLORED SILK WAISTS** Model's Price $4.00 to $10.00 — 50c
COME EARLY FOR THESE
Colored silk waists, taffetas, Peau de Soies, Louisenes, and a few crepe de chines; splendidly made; good fitting; some with small sleeves, some are faded and some of them are slightly damaged; don't come expecting the latest styles and the most desirable goods; the "Model's" prices on these waists range from $4.00 to $10.00, today, while they last, each, 50c.

**$1.00 Dressing Sacques, 39c**
Elderdown dressing sacques; pink, blue, red, etc.; good quality; well made and finished with crocheted edges; the "Model's" price for these was $1.00; our price, each 39c.

**Women's Golf Vests 8c.**
Elderdown golf vests, fancies and solid colors; made with crocheted edge; satin buttons, etc.; the "Model" sold these at 35c; today, while they last, each, 8c.

**$5.00 Walking Skirts $1.00.**
Seasonable walking skirts; good, dark colors; excellent quality material; the styles are not the latest, but the materials are splendid for service, and the colors are good; skirts sold by the "Model" at from $2.00 to $5.00; sale price, each, $1.00.

**CLOTH JACKETS** For Women and Children . . . — $1.00
A mixed assortment of cloth jackets for women and children; odd styles in various weights and colors; nearly all sizes in the collection, but not many of one kind; jackets that were sold by the "Model" at prices ranging up to $6.50; sale price, each, $1.00.

## Salvage Sale Baltimore Fire Goods Continued

**12.50 100 Piece Dinner Sets** With Gold Tracings — $6.98

American semi-porcelain dinner sets; decorated with pink and blue floral sprays and gold tracings; 100 pieces to the set; enough for 12 people; actual value $12.50; Salvage Sale price, per set $6.98.

**Oatmeal Saucers 2½c**
White oatmeal saucers; fair size and good shapes; the sort that usually sell at 5c; Salvage Sale price, each, 2½c.
Semi-porcelain sugar bowls; large size with green spray decorations; worth 35c; Salvage Sale price, each..... 15c

**50-Foot Garden Hose $5.75**
7-ply red Indian rubber garden hose, lengths of 50 feet, complete with couplings; a quality that is guaranteed for two years; Today, per length, $5.75.

**Salvage Sale Linings**
Mercerized glass cloth; good range of popular colors; 36 inches wide; values up to 20c. Salvage Sale price per yard..... 12½c
Kid finished percaline; all colors; suitable for skirt and waist lining; yard wide; worth 12½c; Salvage Sale price, per yard..... 7½c

**$1.00 Fancy Silks 39c Yard**
About 1,000 yards of colored silks with fancy embroidered edges; some twilled, others plain; also an assortment of fancy foulards in dark grounds; most of these have been damaged by water, some few of them burned; quite a number of them are almost perfect; actual values up to $1.00; Salvage Sale price, per yd., 39c.

**$1.25 and $1.50 Silks 50c Yd.**
About 1,500 yards of soft finished taffetas, in fancy stripes; also a big lot of 24 and 26-inch all silk black Louisines and surahs; many of these are perfect, and were it not for the faint smell of smoke would be sold at the regular prices which would be up to $1.25 and $1.50; Salvage Sale price, per yd., 50c.

**98c Shirt Waist Silks 69c**
Silks for shirt waist suits, more than 60 different styles to choose from, including a lot of high grade 98c qualities; some black grounds, others white with black figures; only one piece of a kind; choose from the lot today, per yard, 69c.

**75c Black Taffetas** Regular Goods Perfect . . . — 59c Yd.
To add zest to our Salvage Sale we offer a case of 25 pieces of all silk black taffetas with the manufacturer's guarantee woven on every yard; fine, lustrous finished and good body; fresh, new, perfect goods; our regular 75c quality; today only, per yard, 59c.

**Women's Union Suits—Vests, Pants and Tights** ..... 37½c
Values up to 75c
A big lot of women's light weight underwear, union suits with high neck and long sleeves, knee or ankle length; jersey ribbed vests with high neck and long sleeves, pants knee or ankle length and open tights; all sizes in the lot; values up to 75c; Salvage sale price choice, 37½c.

**$2.00 Union Suits $1.00**
Women's union suits of fine mercerized lisle; spring weight; low neck and sleeveless, knee length with cuffs; extra well finished, all sizes; actual $2.00 values, Salvage Sale price, per suit, $1.00.

**Men's 35c Underwear 19c**
Men's light weight cotton shirts and drawers; shirts with either long or short sleeves; good colors, sizes 34 to 46; drawers to match; qualities usually sold at 35c; Salvage Sale price 19c.

**Men's 50c Underwear 29c**
Men's light weight balbriggan shirts and drawers in flesh color, blue, brown and slate; all sizes; regular 50c value; Salvage Sale price, per garment, 29c.

## Salvage Sale Curtains, Draperies, Etc.

Striped madras curtains, 3 yards long and 42 inches wide; rich cross stripes on cream grounds; finished at the ends with tassel; Salvage Sale price, pair.. $1.48
Mahogany curtain poles; 4 ft. long; complete with ends and brackets; never sold for less than 15c; Salvage Sale price each 10c
Rich oriental striped tapestry, 50 inches wide, suitable for couch covers, portieres and drapery; Salvage Sale price, per pair..... 49c
Fine silkoline comforts; light and dark colors; filled with pure white cotton; values up to $2.25; Salvage Sale price each..... $1.69
Fancy printed crepe, 25 inches wide; in a variety of pretty patterns; rich colors; suitable for curtains, draperies; etc.; Salvage Sale price, per yard..... 6¼c
Irish point and Battenburg door panels; new designs; white or Arabian shades; values up to $1.50; Salvage Sale price, each..... 98c

## Salvage Sale Spring Dress Goods

Novelty suitings, cashmeres, granites, fancy mixtures, and tweed effects; a big variety of weaves; some slightly damaged on the edges, but most of them perfect; these are 36 inches wide and worth regularly 50c; Salvage Sale price, per yard..... 25c
A big variety of 27-inch half wool batistes; excellent colors, including black and cream; these goods are perfect with the exception of smelling slightly of smoke; regularly worth 50c; Salvage Sale price, per yard..... 25c
Black and cream suitings, including 40-inch serges, 36-inch Armures and 34-inch cream mohair brocades; not a spot nor a blemish on them, but they smell the least bit of smoke; qualities worth up to 35c; Salvage Sale price, per yard..... 19c
All wool novelty tweeds and fancy Scotch mixtures; 45 inches wide; good assortment of colors; some of them in short dress length; most of these materials are worth from $1.00 to $1.25. Salvage Sale price, per yard..... 69c

**HOSTETTER'S CELEBRATED STOMACH BITTERS**

This famous remedy ought to be taken by everybody in the Spring. It drives out winter impurities, enriches the blood, and makes life a pleasure. Then it also cures Headaches, Sour Stomach, Poor Appetite, Heartburn, Indigestion, Dyspepsia, La Grippe or Malaria. Try it and see for yourself.

**Light, Dainty Cakes**
**Easily Made**

We are now conducting a demonstration of the Van Deusen Cake Pans—the only simple, practical and durable cake pans made. These pans never have to be greased, because they have openings near the bottom through which a knife can be inserted and the cake removed.

Our demonstrator explains all about these pans, and shows the workings by actually mixing and baking the dainties of cakes. Practical talks every morning and afternoon make clear the delicate art of cake making, and every visitor will be practically instructed so that perfect results are assured.

Parmelee-Dohrmann Company
233-234 S. Spring

Best Place to Trade
Queen Shoe Store
158-160 No. Main St.

THE TIMES-MIRROR COMPANY.

H. G. OTIS....President and General Manager.
HARRY CHANDLER.....Vice-President and Assistant General Manager.
MARIAN OTIS-CHANDLER....Secretary. ALBERT McFARLAND.....Treasurer.
PUBLISHERS OF

# The Los Angeles Times

Daily, Weekly, Sunday, and Weekly Magazine. Vol. 45, No. 122. EVERY MORNING IN THE YEAR. Founded Dec. 4, 1881. Twenty-third Year.

NEWS SERVICE:—Full reports of the new Associated Press, covering the globe; from 12,000 to 14,000 words transmitted daily over more than 20,000 miles of leased wire.

TERMS:—Daily and Sunday, including Magazine Section, 75 cents a month, or $9.00 a year; Daily without Sunday, $7.50 a year; Sunday, $2.50; Magazine only, $2.50; Weekly, $1.50.

SWORN CIRCULATION—Daily net average for 1898, 18,091; for 1897, 19,259; for 1898, 26,121; for 1899, 25,721; for 1900, 26,730; for 1901, 28,774; for year ended September 8, 1902, 29,366; for eight months of 1903, daily average, 36,296 copies. Sunday circulation, 53,000 copies.

TELEPHONES:—Counting Room, Subscription Department, Editorial Rooms, City Editor and Local News Room, Press 2.

AGENTS:—Eastern Agents, Williams & Lawrence, Nos. 21-23 Tribune Building, New York; 87 Washington street, Chicago; Washington Bureau, 49 Post Building, where the latest copies of The Times may be consulted.

Offices: Times Building, First and Broadway.

Entered at the Los Angeles Postoffice for transmission as mail matter of the second class.

## BUSINESS.

**Various deterrent advices kept New York stock traders from attempting to advance prices or buy stocks. A more cheerful prospect in the iron market helped out in the closing hour. Bullish advices took wheat at Chicago up to 89¾ for May and 87¼@87⅝ for July.**

### A TASTE OF GRIM IRONY.

Many years ago white men were called from their firesides to fight the American Indians. Restive under alleged wrongs, and goaded to action by fire-eating "leaders" who incited them to murder, rapine and destruction of property, the savages organized for war against their alleged oppressors, and in the prosecution of their war stopped at nothing. Bloodshed and the wanton wrecking of homes marked their course, and white men were called out to protect their brothers against the barbarisms of the savages.

But conditions have been reversed. Indians have been called upon to protect white men against the ravages and assaults of other white men—a most remarkable situation! A band of Indians from Indian Territory has been engaged to go to San Francisco to guard non-union employés and the property of the United Railroads against the violence of union strikers in the approaching trouble between the railroads and their employés.

It is an everlasting disgrace to our vaunted civilization, and the deepest humiliation to American pride, that the savages conquered by that civilization should be called upon to protect life and property against men who are supposed to be under that civilization's influence and who should be the first to afford that protection.

The conditions described in the first paragraph above fit the present case perfectly. Dissatisfied under alleged wrongs, and incited to lawlessness, personal violence and property destruction by fire-eating, demagogue "leaders," unionism has many times gone to the limit in its infamous warfare against its alleged oppressors. It has not stopped at the wrecking of property, assault and even murder to accomplish its ends. It has adopted the tactics of the savages, and its record is notably barbaric in San Francisco.

What a disgraceful commentary upon the civilization of unionism when Indians must be called upon to protect life and property against the assaults and depredations of union members! If there is even a spark of American manhood in the trades union membership of San Francisco, it must certainly see and revolt against the humiliation and degradation to which it has been subjected by demagogue "leaders." It is deplorable enough, in all conscience, when unionism compels the summoning of all the law's forces to stop its lawlessness; but when white men are forced to call upon Indians for protection against unionism, surely the depths of infamy have been sounded.

And just as the sovereign people crushed the deluded, bloodthirsty, ill-advised savages of that earlier day, so they will now arise and stamp out the unionist savages of today, who threaten as great damage to the national welfare as did the aborigines. No law-abiding man, union or non-union, need take offense at these words.

### KOREAN "WISDOM."

The Cosmopolitan has collected some choice Korean proverbs—bits of "wisdom" which, we are confidentially told, "afford an insight into Korean modes of thought and illustrate the intellectual aptitude and power of observation of the Koreans." For instance:

"A thing is good when it is new, a man is good when he is old." Odds bodkins! An we err not, the baldheaded row will chuckle mightily at this! But mayhap little sister will say: "Even so!"

"If one is not observing, one sees nothing." How did they ever guess it?

"Does smoke come out of a fireless chimney?" The newspaper which offers a year's subscription for every correct answer is guaranteed the largest circulation in the world.

"A basketful of gold is not so valuable for a son as instruction in one of the classics." Eliminating football from the latter class, this proposition would not be sustained for a minute if submitted to popular vote.

"When the ox has broken through the stall repairs are first made." Somehow, this has a strangely familiar sound. Yes, one William Shakespeare seems to have anticipated this declaration by giving us the expression: "It hath an ancient and a fish-like smell."

"One can paint the fur of the tiger, but not his joints." This association of "tiger" and "joints" appears to be a direct slap at New York's great Democratic organization.

"He who hath eaten salt drinketh water." Well, not necessarily water, brother; but the principle is sound and has been in operation on the booze booth's free lunch counter for lo, these many years.

There are others; but these will do for the present.

They are quite enough to illustrate the intellectual aptitude and power of observation of the Koreans."

### THE BOND ELECTION.

Tomorrow the voters of Los Angeles will be called upon to approve or disapprove three bonding propositions, aggregating over half a million dollars—$337,500 for the acquirement of the water plant of the Westside Water Company, $150,000 for the construction of a billion-gallon impounding reservoir in the northwestern section of the city, and $50,000 for the purchase of a site and construction of a detention hospital. All the bonds proposed are for a term of forty years and are to bear 3½ per cent. interest. A few words of explanation in regard to the proposed water bonds are timely, and will enable readers of The Times to vote intelligently on the propositions.

The West Side Water Company's distributing mains supply the inhabitants of the southwestern portion of the city. This is the only section within the corporate limits that is not supplied with water by the municipality. The wisdom of the Water Commission and City Attorney was shown in selecting this time for acquiring the plant, when the water company was facing serious litigation, and under the necessity of procuring an additional supply from other sources. The book value and estimated cost of that portion of the plant which the city is taking over is, in round figures, $90,000 more than the price agreed upon by the Water Board and the City Council. The portion we are purchasing consists of all the company's piping system, all the company's land in the San Fernando basin, together with the development and improvements thereon, and the 30-inch supply main leading therefrom to the Franklin street reservoir. The company withdraws all litigation, and cedes to the city an undisputed right to all water taken by it from the San Fernando basin. In selecting the property in this purchase, the Water Board took and allowed a cost valuation only on such property as could be serviceable in connection with the present general system. The 30-inch supply main mentioned above cost about $90,000, or the amount deducted from the book and estimated values. The board considered that in five or six years this would no longer form a part of the general works, and refused to allow anything for it, and as it could be of no possible use to the company without a supply of water, it was thrown in.

The company's land adjoins the head-works lands acquired by the city, and will be used for extending the infiltration galleries now being built, and also for the protection of the water supply. A mutual agreement was entered into by the city and the West Los Angeles Company whereby each will have three years in which to complete its independent supply, during which time the water company will pump 150 miner's inches from the Jefferson street pumping plant into the city mains, in exchange for 150 inches of gravity water from the San Fernando basin. The company has sunk four deep wells on its properties, in the Cienega basin, west of the city, and has a supply from which it can pump 300 miner's inches. Analysis of the water shows it to be equal, if not superior, to the filtered water from the San Fernando basin. The city is driving its infiltration galleries with good speed, so that by the end of this year all the water supplied to the city will be filtered, and of the same quality as the West Side water. It is not generally known that only a small part of the supply of the municipality is filtered water, but the galleries and other works that will be completed by this summer will increase the filtered water to about three-fourths of the consumption.

The rapid growth of the city in the past few years has caused a demand for water that has greatly exceeded the capacity of the old waterworks to supply, and the available resources of the Water Board have not been sufficient to keep pace with the growing demand. The projected storage reservoir, for which we are asked to vote $150,000 bonds, should be commenced at once, as the present storage is insufficient to take care of the extra demand occurring at frequent intervals during the summer. This is excessive, for periods of ten days to two weeks, throughout the summer months, and if a great fire should occur at the time, a lack of water might occasion a loss much greater than the cost of the entire waterworks.

As a result of the first big gamble of the Indian tribes near Tacoma, Wash., the members of one tribe lost everything they owned or could borrow, down to their blankets, and will be compelled to don their summer garments, consisting of bracelet and a smile.

"Mr. Hearst may serve as a horrible example," says Col. Henri Watterson, "showing Democrats their danger, drawing them nearer together, and, in the end, doing more good than harm." Verily, an optimism like this is more to be desired than great riches.

Because Hearst maintained an "open shop" in his Chicago office, the scrubwomen and other cleaners struck. Until the publication of this item there had been nothing in the output of the Hearst offices to suggest that cleaners were employed by him.

Premier Maura is not seriously injured, his assailant is under arrest and will be properly dealt with, and all will be well unless the Zion City lace-makers use the incident to advocate in huge, black-face type the general wearing of lace.

The Japanese are now passing counterfeit money on the Koreans. If there is anything the Japanese have not done to the Koreans, it has been because an alert and original mind has failed to discover it.

The finding in Colorado of the skull of a man who lived in 23,000 B.C., and the digging up in Washington of a skeleton 300 years old are forcible reminders that the World's Fair will soon be open.

Although an icehouse containing 12,000 tons of ice has been wrecked in Ohio, there is little likelihood that neighboring metropolises will gather its contents into a slightly-damaged grand fire sale.

The West Virginia Republican State convention insists on instructing for Senator Elkins for Vice-President. Senator Elkins doubtless wonders what he has been guilty of to merit this treatment.

It is beginning to look as though all Japan will need to do to win the present war will be to avoid planting a lot of mines and then forgetting about them. Russia will do the rest.

By means of an X-ray machine a valuable diamond Masonic charm has been found in the stomach of a Davenport, Iowa, negro. And the paragraphers won't do a thing to this!

Chief Hammel wants it distinctly understood that unless highwaymen are yearning to become bullet-stoppers they had better abandon their operations in Los Angeles.

It is reported that Hearst will go into the show business. It seems to be the consensus of opinion that he has been making an unholy show of himself for some time past.

Residents of Vladivostok mistook a school of whales for a Japanese torpedo-boat flotilla. Evidently, Vladivostok did not go prohibition at the last election.

The last appropriation bill of the session was reported in Congress amid applause by the members. The people, however, will refrain from any applause, for fear of causing an encore.

Now that New York has taken her place in the band wagon the procession might as well start and pick up the others along the way.

Certainly a man has no business fooling around the vicinity of Port Arthur without plenty of accident insurance.

## THE PLAYHOUSES.

**Great Production Coming.**

Monday night A. M. Palmer's big all-star revival of "The Two Orphans" was staged at the New Amsterdam Theater in New York. The production was a success, and it will soon be heard at the Mason Operahouse here in its entirety. Contracts were received by Manager H. C. Wyatt yesterday afternoon.

The cast is what makes this revival of this old weepy play so remarkable.

Here they go: Leading man, Chevalier De Vaudrey, Kyrle Bellew; Count de Linieres, Frederick Perry, well-known leading actor; Picard is played by E. M. Holland, another well-known leading man; Jacques Frochard is done by James Warner, while Pierre Frochard, he with the rings in his ears and the voice of thunder, is enacted by no less a person than James O'Neill. Jameson Lee Finney, Frank Roberts, Malcolm Duncan, Ronald Ramsey, R. Paton Gibbs, George S. Stevens, Frank Connor, Stanley Jessup and Henry J. Hadfield complete the list of the men. One can recognize the whole row of names at a glance.

The female list is scarcely less well selected. At the head, playing the part of Louise, the blind girl, is Grace George. "Sister Genevieve" is enacted by Clara Morris; Margaret Illington, introduced to us in Bothern's splendid company last season, is the Henriette, while Annie Irish, herself a star, is in the minor role of Countess de Linieres. Elita Proctor Otis will play La Frochard, Clara Brandick taking the part of Marianne.

This is one of the most overpowering bunches of names that has ever been sent out by any American manager or firm of managers, and Klaw and Erlanger have spared no other pains with scenic and costuming accessories.

Much interest has been taken in the organization and management of this notable group throughout the theatrical world.

—o—

**"Fiddle-Dee-Dee."**

Manager Waldeck of the Casino will reproduce the favorite Weber-Fields burlesque "Fiddle-Dee-Dee" next week.

This is undoubtedly the best of the pieces given to a laughing public by the famous amusement team. It ran for a whole year in New York, for months in San Francisco, and to crowded houses for three consecutive weeks in this city.

Bobby North will assay the role of Shadrach Leschinsky, and the rest of the cast will be the same as the original presentation, with two exceptions. Joseph Dailey will play the part of McSorley, and William A. Inman will enact the tragic-faced ballerina.

—o—

**"Girl from Dixie."**

The reserved seat sale for "The Girl from Dixie," a musical comedy which comes to the Mason next Monday, opens at the Mason box-office this morning.

—o—

**"Gioconda."**

Florence Roberts will produce Gabrielle D'Annunzio's celebrated drama "La Gioconda" at the Burbank Theater tonight. The presentation is for the remainder of the week, with a Saturday matinee.

## THE DISGRACEFUL SITUATION IN COLORADO.

"Can such things be and overcome us like a summer's cloud without our special wonder?"

## BANQUETERS SMASH FREE-SOUP TUREEN.

*Outburst of Rage at Mention of Hearst, and Pandemonium at Iroquois Club's Spread—Speech With Subject Cut Out.*

JUST one fatal word turned the Iroquois Club banquet into a wild, roaring, angry pandemonium last night.

That word was "Hearst!"

White and trembling with rage that Hearst's name should be dragged in to insult them, solid Democratic business men struggled to their feet and hurled denunciations and protests at the toastmaster who, pale with consternation, pleaded against the wild turmoil.

But they would not sit down. They would not let his speech go on.

Two or three were on their feet at once, storming in angered yells against Hearst, when a tactful orchestra leader struck up "The Good Old Summertime," and the storm finally blew over—or relapsed into thunderous scowls.

RED RAG TO M'NALLY.

It was all so sweet and peaceful during Levy's good dinner until some chump had this happy inspiration to bring in Hearst.

That is to say, fairly peaceful.

Before they could stuff an overcoat down his throat, Andy McNally—one of the old-line Democrats—broke out in the cloak room.

Some cheerful idiot, to make conversation, paid Willie a tasty compliment. It made McNally "terrible mad." He gisred the man down. He snorted his scorn of what he called the "Hearse campaign."

Conversation languished painfully there for awhile.

They got Andy out, but they had a "gone" sensation at the pit of the stomach feeling in their bones that Andy was going to break loose again before it was over.

They tried to shove him off at the foot of the table; but it didn't work worth a hang. Andy sat there glowering like a chained bull dog.

Dr. Edelman, the toastmaster, acted like a man ready to dodge a brick when he got up.

Down the table sat the Mayor, hunched down into his collar, his eyes wandering in scared glances around the hostile lines. Mr. Snyder didn't look happy.

They all felt trouble coming—and shivered.

"WHEE" AND "RATS."

Dr. Edelman read some regrets from prominent Democrats. He was dreading one and—nervously mopping his brow—saving it to the last. It was from ex-Gov. Budd—a flat, mushy screed about Hearst.

When he read it there was just one second of tense, strained silence, tingling with trouble.

Then Joe Simons squealed out tentatively, "Whee! Whee!"

Andy McNally half rose and yelled out one derisive word "Rats!"

Then it busted. All loose at once.

Pandemonium came with an uproarious shriek.

In the bat of an eye, it seemed as though the Iroquois were indeed wild Indians. The walls shook and trembled with frenzied yells of infuriated men.

THE CRASH COMES.

With a clatter of china, Isidore Dockweiler leaped to his feet, deathly pale, and with tightened lips. One finger was pointed straight at the toastmaster, standing appalled and crestfallen with the unfortunate Hearst letter still in his hand.

"Right here," Dockweiler began, biting off the words with a savage snap. He didn't get any farther. The rest was lost in a roar.

Out of the pandemonium you could catch only words.

". . . no personalities."

". . . please, gentlemen."

". . . disgraceful scene."

And Andy's voice bellowing above the confusion, like a scornful fog horn, "' . . . false alarm! false alarm! Hearst!"

"Please sit down," pleaded the toastmaster.

Dockweiler, wildly swinging his arms: "——Protest——any letter like that——"

Andy: "——Want to say something."

The toastmaster, frantically: "Sit down, sit down."

Andy, defiantly: "I won't sit down. I got something to say."

At last the toastmaster said in despair: "If you'll please keep quiet I'll be through in a minute."

A voice from the far end of the table: "Well, that's all we want."

STAVING IT OFF.

The toastmaster went through the rest, messages from Franklin K. Lane, Grover Cleveland, J. C. Reddock, John Sharpe Williams and others (none of whom as much as faintly mentioned Hearst.)

When Cleveland's regret was read, Andy let out a tremendous yell and began to sing, "For he's a jolly good fellow," standing at his chair and flourishing his glass. They all joined in and the room rang with cheers.

Poor old Dan Neuhart looked from face to face in anguish. Hissoner hung his head. Joe Simons sat up very stiff and glared around as much as to say, "Well, who gives a damn, anyhow?"

When the toastmaster got through and sat down with a shiver, Dockweiler slowly rose and inquired frostily, "Are you now through, Mr. Toastmaster?"

"N-no, not yet," said the toastmaster, helplessly, hoping to avert it, somehow.

But drowning his voice in a tone of thunder, Dockweiler started slashing into the bad taste shown in mentioning Hearst.

ROAR AGAIN.

With a crash, the roar broke out again and Dockweiler's speech was smothered in a noise that sounded like a catch-as-catch-can free-for-all muss between a Wagnerian symphony and a kitty with a tin-can tied to its tail.

The orchestra came to the rescue and played "The Good Old Summertime" until Andy McNally, who was yelling something about Hearst, gave it up, gracefully, and sang with the rest.

The minute the yelling stopped in the music, two or three of the Hearst free-soupers fell over chairs in their eagerness to get to Dockweiler. They leaned over his shoulder and begged and pleaded with him—fairly with tears in their eyes—to keep still.

He grumpily consented at last.

HEARST SPEECH—NO HEARST.

But the funny part was the last speech—a delicious joke.

All the speakers fought so shy of Hearst that they dodged at every word with an "H" in it. Until John W. Mitchell!

John had been dead and buried for some time, until the Examiner came here, when took hope again.

He came last night with his orders and had to talk about Hearst—hang it, he had to.

But the joke of it!

He spoke warily about generalities, and then laboriously read a long typewritten editorial about every other candidate except Hearst from a tedious manuscript.

Some of the Hearst editorial writers write pretty good stuff; but they gave John a rather poor one.

He read his way up to the climax, which was Hearst, of course. He honestly hadn't the nerve to read on. Quit! Balked! Suddenly bit it off sheepishly.

The great Hearst speech of the evening hadn't even a timid word about Hearst in it.

"There are many other things I intended to say," said John nervously, "but I see it is getting late."

WHOOPED FOR PARKER.

Alva Adams, formerly Governor of Colorado, made a splendid after-dinner speech, whooping it up for Judge Parker with witty stories.

Earl Rogers, Esq., made the hit of the evening with a rapid fire of side-splitting stories.

One of the best was about a parrot sitting on a dry goods box watching two dogs fighting, and yelling "Sic 'em; sic 'em."

Both the dogs stopped fighting and started for the parrot. When the bird finally escaped from their clutches and looked at his torn plumage, reflected in a store window, he said sadly, "The trouble with me is I talk too damn much."

Robert G. Loucks delivered an eloquent address on "Jefferson." John T. Jones acted as master of ceremonies, introducing the toastmaster.

When the banquet adjourned, one of the Hearst free-soupers passed out with bowed head and said gloomily, "This is getting to be a regular darned old knockers' club."

## MUSIC AND MUSICIANS.

Channing Eliezy received a telegram yesterday afternoon saying that contracts had been finally signed for the appearance of his great band at the St. Louis Exposition. The Los Angeles engagement will last four weeks more, and then the dark-skinned sons of Italy will set their faces toward the Middle West—in hopes, however, of a speedy return after the fair is over.

Several large parties, both from Los Angeles and Pasadena, have been formed to attend the concert at Chutes Theater tonight. The programme is especially strong and attractive, including the prelude to "La Gioconda," the overture to "William Tell," a grand selection from "La Traviata," Liszt's Hungarian rhapsody No. 2, and Miss Grace Freeby's new two-step, "The College Girl Forever." Miss Stevens will sing two songs by Count Von Schmidt, and Signor Decimo will play a set of variations on a popular Russian melody, accompanied by Mr. Eliezy.

—o—

**Yaw Charity.**

Wednesday evening, April 20, a benefit for the Newsboys' Home—the "Lark Ellen" home—will be tendered by Miss Ellen Beach Yaw at Simpson Auditorium. Miss Yaw will be assisted by a number of local musicians. In years gone by she gave this institution its first concert, which put it on its feet.

Special stress will be laid upon number of simple and home-like ballads, beloved by all. In conjunction with Miss Yaw will be heard Peje Storck, pianist; Herbert Ritchie, violinist, and William Mead, flutist. Miss Blanche Rogers will be the accompanist.

The patronesses are well-known women in local society. Seats will be on sale at the Union Pacific ticket office—South Spring street—next Monday morning.

**MORGAN LOOKS CAREWORN.**

LONDON, April 13.—[Exclusive Dispatch.] J. P. Morgan arrived today on the Oceanic. He seemed entirely uninterested in his surroundings, and came slowly down the plank and proceeded immediately to the Prince's Gate. He looked greatly careworn and much older than when he last visited England, and his step had lost the elasticity that always has been remarked in him.

**QUEEN ISABELLA'S FUNERAL.**

PARIS, April 13.—The imposing funeral service over the remains of Queen Isabella today in the palace of Castille was attended by officials and diplomats. A royal train bore the body to Madrid.

MARCH CIRCULATION OF THE TIMES.

The following is the sworn statement of the circulation of The Times for March, 1904.

STATE OF CALIFORNIA, COUNTY OF LOS ANGELES, ss.:

Harry Chandler, Assistant General Manager of the Los Angeles Times, does solemnly swear that the actual number of copies of the paper printed and sold for each day of March, 1904, as shown by the office records, was as follows:

MARCH, 1904.

| | | | |
|---|---|---|---|
| 1 | 34,200 | 17 | |
| 2 | 36,450 | 18 | |
| 3 | 36,000 | 19 | |
| 4 | 35,000 | 20 | |
| 5 | 36,200 | 21 | |
| 6 | 34,000 | 22 | |
| 7 | 37,500 | 23 | |
| 8 | 36,000 | 24 | |
| 9 | 34,000 | 25 | |
| 10 | 35,870 | 26 | |
| 11 | 36,000 | 27 | |
| 12 | 35,000 | 28 | |
| 13 | 35,000 | 29 | |
| 14 | 33,750 | 30 | |
| 15 | 33,500 | 31 | |
| 16 | 34,600 | | |

Total .....

HARRY CHANDLER.

Subscribed and sworn to before me this 1st day of April, 1904.

[Seal] T. L. CRAIG,
Notary Public in and for the County of Los Angeles, State of California.

The average circulation for every day of March, 1904, was .....
The average circulation for every day of March, 1903, was .....
Showing an average daily gain for March, 1904, of .....

The Wonderful...

A. B. CHASE.

To know these beautiful pianos is to love them.

Just received another shipment; all styles and woods, including several small Uprights and Parlor Grands.

Special prices and terms now on these instruments during the great premium

..Coupon Sale..

which will continue all this week.

Open day and night. We never sleep.

Bartlett Music Co. 233-235 South Broadway Opp. Public Library

MEN'S SHOES

All Sizes

$2.50

Latest lasts—in all the new leathers—low or high cut—at Two Dollars.

One of the newest styles is in tan Russia Calf—lace oxford—on the "Tramp" last—with new vamp and hand-sewed cap—at exceptional value.

Wetherby-Kayser Shoe Co.

Los Angeles. 213 S. Broadway

WHEN YOUR Watch NEEDS THE Attention OF A Skilled Workman BRING IT TO Us FOR THE Best Results

J. G. DONAVAN & Co.
WATCHMAKERS AND JEWELERS
245 SO. SPRING ST.

Many Like

Mr. Cook, [illegible] many years an [illegible] says: "I had not [illegible] many times before [illegible] lists, but I never knew what caused [illegible] to chance until I had DR. LOGAN'S [illegible] ANGELES OPTICAL CO., 319 S. Broadway, Street, fit my eyes.

TENS OF THOUSANDS OF WATCHES

OUR books show that we have repaired upon 50 thousand watches. REPAIRED by us since we commenced business in 1885.

This means thousands of satisfied customers put confidence in our repairing department.

We are seeking your confidence and offer the above as evidence for your consideration.

Our watch repairers are all experienced MEN and we guarantee their work.

Repairs by mail returned promptly.

Montgomery Bros.
Jewelers and Watchmakers
Douglas Bldg., Spring and Third Sts.

ARCH CIRCULATION OF THE TIMES.

...following is the sworn statement of the ...ion of The Times for March, 1904:
...TE OF CALIFORNIA, COUNTY OF LOS ...ELES, ss.:
...G. Chandler, Assistant General Manager ...Los Angeles Times, does solemnly swear ...the actual number of copies of that paper ...ld and sold for each day of March, 1904, as ...n by the office records, was as follows:

MARCH, 1904.

| | | | |
|---|---|---|---|
| 1 | [illegible] | 17 | [illegible] |
| 2 | [illegible] | 18 | [illegible] |
| 3 | [illegible] | 19 | [illegible] |
| 4 | [illegible] | 20 | [illegible] |
| 5 | [illegible] | 21 | [illegible] |
| 6 | [illegible] | 22 | [illegible] |
| 7 | [illegible] | 23 | [illegible] |
| 8 | [illegible] | 24 | [illegible] |
| 9 | [illegible] | 25 | [illegible] |
| 10 | [illegible] | 26 | [illegible] |
| 11 | [illegible] | 27 | [illegible] |
| 12 | [illegible] | 28 | [illegible] |
| 13 | [illegible] | 29 | [illegible] |
| 14 | [illegible] | 30 | [illegible] |
| 15 | [illegible] | 31 | [illegible] |
| 16 | [illegible] | | |

Total ..... [illegible]

HARRY CHANDLER.

...scribed and sworn to before me this ... of April, 1904.

T. I. CHAPIN,
...Public in and for the County of Los ...eles, State of California.

| | Copies. |
|---|---|
| ...average circulation for every day ...March, 1904, was ..... | 38,197 |
| ...average circulation for every day ...March, 1903, was ..... | 36,714 |

...owing an average daily gain for ...March, 1904, of ..... 1,483


The Wonderful...

A. B. CHASE.

To know these beautiful pianos is to love them.

Just received another shipment; all styles and woods, including several small Uprights and Parlor Grands.

Special prices and terms apply to these instruments during our great premium

...Coupon Sale...

which will continue all this week.

Open day and night. We never sleep.

Bartlett Music Co. 233-235 South Broadway Opp. Public Library

MEN'S SHOES

$5

All Sizes

Latest lasts—in all the accepted leathers—low or high cut—at five Dollars.

One of the newest styles is of Russia Calf—lace oxford—on the "Tramp" last—with ...ramp and hand-sewed oak sole ...ceptional value.

Wetherby-Kayser Shoe Co.

...Los Angeles. 313 S. Broadway

WHEN YOUR Watch NEEDS THE Attention OF A Skilled Workman BRING IT TO Us FOR THE Best Results

J. G. DONAVAN & CO. WATCHMAKERS AND JEWELERS 345 SO. SPRING ST.

Many Like It

Mr. Cook, draughtsman, ...many years on Drexel ...says: "I had my eyes ...many times by the ...but I never knew what comfort ...was until I had DR. LOGAN of ...SHELBS OPTICAL CO., 313 Broadway, fit my eyes.

TENS OF THOUSANDS OF WATCHES

OUR books show that close upon 50 thousand watches REPAIRED by us since we commenced business in 1891.

This means thousands of customers put confidence in our repairing department.

We are seeking your confidence and offer the above evidence for your consideration.

Our watch repairers are all experienced MEN and we guarantee their work.

Repairs by mail returned promptly.

Montgomery Bros. Jewelers and Watchmakers Douglas Bldg., Spring and Third Sts.


POLITICAL.

# PASADENA'S ONE MIX-UP.

## Goodrich Opposed by York for Assembly.

## "Mac" Boomers Would Give Him Senatorial Toga.

## Grant of Waters is Received With Much Favor.

[SPECIAL CORRESPONDENCE OF THE TIMES.]

PASADENA, April 13.—Pasadena, in spite of The admiration of tourists from all parts of the world, and of all people of artistic tastes and intelligent, Republican, intelligent Pasadenans. What is the matter with the "Queen of the Valley," from a political point of view?

The beautiful city is part of the Seventeenth Assembly District. It is in the seventy-number Senate district and will elect a Senator, Mr. Hahn being a holdover. April 28 caucuses are to be held to nominate delegates to the county convention. This convention will be held May 5, and the State convention meets May 18. These delegates will nominate Assemblymen in the districts, and Senators in all odd-numbered districts, Congressmen in all districts, and delegates to the national convention to nominate a President. The legislature to be elected will elect a United States Senator to succeed Thomas R. Bard. Men and measures there are great honors here to be won, great prizes to be distributed, interests at stake.

Pasadena, the great, intelligent Republican stronghold, two weeks before the caucus meets, you cannot find one who has any clearly-defined idea of what is before us.

The results of a caucus are that J. A. Goodrich wants to go back to the Assembly, that there are a few voters who think he will go there, and that John York, son of Tom York, will oppose Mr. Goodrich for the nomination, with a pretty good chance to beat him. That is all.

ALL IN THE DARK.

How it will come into the county convention I do not know. No one seems to care so far as it appears. Who will want to go to the State convention I do not know. Candidates for the assembly is coming out. Perhaps the recent rainfall has made the crop look so fine the people favor for delegates to the national convention? I do not know. Who for United States Senator? I do not know—any one out here, at least. Who for Congressman? Now we have struck oil, Congressman! Jim McLachlan! McLachlan! McLachlan! Oh well! He is a pretty good man. He has been there before. He knows the ropes. Shush! Shush! "He is my own sister. But he has no use. What are you going to do?

Of course, this ought not to be. The issues are too great. The opportunities are too important to simply go by default. The Senatorship is the greatest and most important thing before the people after the election of the latter is a foregone conclusion. With a good deal of effort I hears Senator Bard. Major W. McKinley, Jim McLachlan Bulla and J. R. Waterhouse mentioned. In many quarters as if it were a matter of course which of these men is to be elected. There is a whole world of difference between many points of view. He has many warm friends if he will only come out in the open and show his cheer for him. McKinley is the man who are anxious to help him, and he has a good many who will roll up their sleeves to use their influence up where they can use it.

NO ENTHUSIASM.

There is no enthusiasm. He is spoken of as hardly a citizen of Pasadena, and no one seems to be working either for or against his election. He is looked upon as a formidable candidate because of the corporate influence supporting him, and because of the amount of money he might use in the fight. Senator Bulla's friends are here and there, but he has no one in the field at all. It is said to think he is a candidate, but hardly anyone takes him seriously. Some of his friends say it would be very foolish to let his name be mentioned without his consent. He is supposed to want the seat in Congress as a sort of prescriptive right, and would be a great mistake for him to step aside from so flat a certainty the world with a universal chorus of "say amen to that.

TAKE OLD WAR HORSE.

Mr. Crawford says: "Talk politics? Oh, no! I have done my share as I have seen it, but have retired in years and wish to rest now." For all that, there are many Pasadenans who want the pleasure to represent them again, both in the assembly and in the State convention. Perhaps his neighbors have views in this respect and have a right to let his name go on the delegates. It is more than likely he will have to sacrifice his wishes.

Here's hand and for him all the time, with all my soul, if he will only stand for the office." Well, I know him well. He is always to be relied upon to do it right, to do it with all the better for not having to influence votes to him, being so very anxious to serve. I think that he might safely say he will be a candidate. The solicitation of his many friends. McLachlan is my townsman. My kindly feelings for the present United States Senator is not to be the man I regard honest, capable Re-

MCLACHLAN MAN.

Said the postmaster, said: "I want to go to the State convention if the people to do so. There are those who have manifested a desire to go to either. Indeed, a possible discussion of the Pasadena is not a factor in politics excepting only when they cast a vote. As to the United States, I will say if Mr. McLachlan to try for it, I will support him so far as I can. There is no discussion yet on

NO UNNAMED.

Many will consent to the use of their names, twenty will talk if their names withheld. They all agree that will be the nominee. Several of these have in their comments.

They did not hesitate to say that Mr. McLachlan had not made a very strong or representative man for this community. They confessed that he had been vacillating on many points of great importance where a man of strong, clear convictions had been needed properly to represent Los Angeles county. Several said that if some clean-cut man of ideas had come out a few weeks ago, he would have had little trouble in beating "Mac." But "it is too late now." Lee C. Gates was named by some of these as a man who could have won the prize.

HOW ABOUT WATERS?

To go back to the Senatorship—many had read The Times of yesterday and taken note of J. R. Waters's name. The general trend of comment was favorable, although they confessed the thought was a new one to them.

PERKINS FOR ASSEMBLY.

BARD MAN AGAINST DRIFFILL.

[SPECIAL CORRESPONDENCE OF THE TIMES.]

VENTURA, April 13.—Col. Dave Perkins of Hueneme arrived in Ventura this morning and immediately sought out the Republican leaders, with whom he was closeted for several hours. At the close of the conference it was given out that his boom for the nomination of Republican Assemblyman from this county had been launched. Col. Perkins has already served a term in the Legislature as Assemblyman. The most significant feature of his candidacy, however, is the fact that he is the business partner of United States Senator Bard and that it is at the solicitation of Bard that he takes the field, as it is pretty well known he did not desire to be a candidate. But since the Oxnards have put Col. Driffill, their sugar-factory superintendent, in the field for the office in the interests of Henry T. Oxnard's candidacy, it has become imperative for the Bard people to look up their strongest man to run against Driffill, and Perkins was chosen to make the race.

This may really be regarded as the opening of hostilities between Senator Bard and Mr. Oxnard, and one of the hottest political battles the county has ever seen is about to be inaugurated.

The Missouri "Bird of Freedom."

The more Missouri sees of the automobile the better it likes the mule. This at least is the verdict of Postmaster Wilson of Macon, whose advice about horseless carriages on rural delivery routes had been solicited by an Illinois man. The reply was, "Stick to the mule."

The Missouri bird of paradise, he wrote, will go where no auto would dare to tread. He will haul you over those fifty-three clay hills on time or kick holes through them and go under.

Nothing will discourage him. You never have to stop and fix him. You don't have to t'ote a monkey wrench and a kit of burglar tools along. A good stout club is the only instrument he has any respect for.

There's no danger of his blowing up. Difficult roads only inspire him to greater efforts. After colliding with a tree or a brick house the auto is sent to the junk shop, but the mule is only brighter and gayer and stronger after each collision. It's the thing he runs against that goes to the scrap pile.

A mule eats more than an automobile, but he gives greater results.—[Youth's Companion.


HF THE MARK OF GOOD CLOTHES KNOW US FOR BEST VALUES.

Stylish Spring Clothes for men at right and reasonable prices, are here in great abundance. A number of men who have looked the town over have told us that our patterns are the handsomest and that our values are the best—this holds good on any suit from $10 to $35—we are especially strong at $15. $18, $20 and $28.

Harris & Frank

LONDON CLOTHING CO. 117 TO 125 NORTH SPRING STREET

K C Baking Powder IS GUARANTEED Pure and Healthful

as demonstrated by eminent chemists and physicians, who testify that food prepared with it is absolutely free from rochelle salts, lime, alum and ammonia.

25 Ounces for 25 cents

J. W. Robinson Co.

BOSTON DRY GOODS STORE

239 South Broadway, Opposite City Hall, Los Angeles

Special Challie Announcement.

Wool Challie, the ever popular summer fabric, holds a foremost place in the ranks of desirable materials for warm weather wear, both for house and street purposes. Every lady knows its many advantages and will be interested in knowing for the balance of the week we will make a special offering of Freres Koechlin and Freres Bumgardt's Challies

At 50c and 75c the Yard.

These are regular $1.00 and $1.25 values, 30 inches wide, and are shown in both the all wool and silk stripe effects, in beautiful colorings and designs.

The offering consists of 200 pieces and comprises the most attractive and varied assortment ever produced by these renowned manufacturers, and offered to you over our counters.

This is your Challie opportunity this season—the market's best at 50c and 75c the yard. Select early, 'tis to your advantage.

A Good Silk Lining, Antherea.

Antherea is 19 inches wide and sells for 58c the yard. It is a pure silk lining, and will not crack or pull apart. You will find it in our lining department, north aisle.

Doulton's Rouge Flambe

THIS beautiful new ware should be seen to appreciate the artistic combination of colors. For more than a century many potters and decorators have been experimenting to obtain this rich color which was originally known only to a noted Oriental potter and lost sight of through his death. Connoisseurs will delight in this opportunity.

H. F. VOLLMER & CO. On Broadway. Cor. 3rd.

WUERKER OPTICIAN 229 S. SPRING ST.

Buy your Bedding at Wholesale BOSTON BEDDING CO. 524 SOUTH BROADWAY.

KODAKS

Photo Supplies, Art Pictures, Framing, Developing, Printing and Enlarging.

All orders given prompt attention. Send for catalogue.

HOWLAND & CO 212 S. Broadway.

HAND BEADED SLIPPERS $6.00

One of our swell exclusive novelties. This slipper for women is made of very fine Vici kid; full two-inch heel and full kid lined; very handsome hand beaded vamp. An exceedingly dainty slipper. Price is $6.00. We are making a very attractive display of women's fine slippers. Some very dainty ones in white.

C. M. Staub Shoe Co.

235 S. Broadway.

Stylish and Popular $3.50

Women's dongola and patent kid, Blucher Ties; light weight, welted soles.

$2.00

Grover's soft and easy hand turned, soft dongola kid; 2½ to 9, A to EE.

BURNS, 240 South Spring St.

Frank B. Long PIANO

Unequaled in tone. 514 S. Hill St

Coulter Dry Goods Co.

Exclusive Los Angeles Agency for "Old Bleach" Linens : :

Curtain stuffs under price

With the Spring house-cleaning in operation or in prospect you will certainly consider these offerings most timely:

36-inch striped, dotted and figured white curtain Swiss, regularly 15c at 12½c yd. till Saturday night.

White and Arabian curtain net of the best quality, 48 to 108 inches wide, 40c to $1.00 a yard.

45-inch white curtain Swiss in dotted, figured and striped effects, regularly 25c at 20c a yard till Saturday night.

Splendid assortment of double-faced English cretonnes — washable — in beautiful colors and designs, and as pretty on one side as the other—42-inch, 35c a yard—46-inch, extra heavy, 50c a yard.

Silk news spiced with bargains

A recent heavy shipment puts us in possession of an exceptionally strong showing of new Spring silks, among which are:

At $1.25 "Frisco" Pongees — the smartest thing yet in Spring silks. Made from pure raw silk in material, champagne and two shades of brown—30 inches wide $1.25 a yard.

At $1.50 Silk "Krush" Pongee—an other new dress silk in royal blue, stone gray, and new golden brown tints. 24 inches wide and all silk, $1.50 yd.

At $5.00 Elaborately embroidered waist patterns of white Habutai silk. Fronts, collars and cuffs embroidered; plain material to complete the waist pattern. $10 and $12.50 values, $5.00. But only ten patterns—two in black.

Ostermoor mattresses

If it isn't an "Ostermoor" it isn't a FELT mattress. There is no other real felt mattress. There is no other mattress so clean so elastic, so durable, so economical. $15.00 for 4 ft. 6 in. width. Sold nowhere else in town.

Exhibit and sale of exquisite undermuslins

We are showing today the choicest collection of really high-class underwear ever brought to Los Angeles, being the most exquisite creations of the "Home-made" brand, and a wealth of luxuriously rich hand-made lingerie from the French conventa. Will you view the exhibit? Looking entails no obligation to buy. Second floor of 348 South Broadway----Coulter's Annex.

Linens reduced

Generous reductions on table linens of unquestioned excellence.

$1.50 a yard for 72-inch bleached damask of the $2.00 and $1.75 grades.

$1.00 a yard for the $1.25 grade of 72-inch bleached damask.

$2.65 a dozen for 22 x22 inch bleach damask napkins of the $3.00 grade.

Los Angeles Agency for "Fusso" and "Redfern" Corsets : : :

Coulter Dry Goods Co. 317-325 S. Broadway

H. JEVNE

Household Brushes.

To clean dust and dirt from every crack and cranny there is nothing like an Adams Brush. These brushes are made to clean well, to wear well, and any housekeeper who has ever used them will tell you they're the only brush worth buying. Every kind—for the carpet, bath, stove, mantel, hearth, dusting, sink and others.

SMOKE JEVNE'S FINE CIGARS

208-210 S. Spring St.—Wilcox Building.

Gas Ranges The "Quick Meal" Ranges are the acme of perfection, and the result of years of experience in stove building. We guarantee every stove we sell, and the prices are very moderate.

We have the most complete stock of "High Grade" LAWN MOWERS in Southern California. Prices—$2.75 each. Better grades a little higher.

CASS & SMURR STOVE CO., 314 South Spring St.

New Furniture At Prices That Sell It.

It must be remembered that every article in our immense store of six floors is new—nothing more than four months from the factories, and newer goods coming in every week. We couldn't deceive you by substituting old truck for what you may select if we wanted to.

And you pay less for these goods than you pay for the old and shopworn goods elsewhere.

GENEROUS CREDIT OPEN TO EVERYBODY.

Side Board — Solid oak, richly carved, highly polished, 42 in. wide, French plate glass, top drawers, swelled, a $22.50 value..... $15

$10.25

The elegance portrayed in this Morris chair has not been reproduced in any chair selling for twice the money. Massive front posts, terminating in hand carved claw feet. Rich mahogany finish.

$10.25

Center Table — A pretty shaped top 24 inches square, handsomely turned legs, brass claw feet and glass ball. Our price..... $2.50

Golden oak or mahogany finish.

Artistic Pedestal

In weathered Golden Oak or Mahogany finish—38 inches high. A $10 value in any other store.

$4.00

YOU MAY OPEN A CHARGE ACCOUNT

Mackie-Fredericks Co. Los Angeles, Cal.

345 SOUTH BROADWAY

Mail Orders Receive Prompt Attention.

Ville de Paris

A. FUSENOT CO. 221-223 S. Broadway

Special Sale of Sheets and Pillow Cases.

ALWAYS GO TO "THE VILLE" FOR NEWEST STYLES AND BEST VALUES IN

WHITE GOODS.

A "Ville" Value in Heavy White Madras—Specially suitable for waistings. Come plain, figured, or striped. Fully mercerized. Regular 40c quality. Special 25c Yard.

Beautiful Matelasse Patterns in Heavy White Mercerized Cloths—Specially designed for wash waists and shirt waist suits. An endless assortment to select from. Priced 35c to 85c Yard.

BEST VALUES IN WHITE PIQUES embracing every conceivable pattern and design in plain, figured or fancy weaves. Every popular price from 25c to $1.25 the yard.

STERLING VALUES IN SHEER WHITE GOODS such as Organdies, wash Chiffons, Silk Persian Lawns, India Linons, Victoria Lawns, etc. A most complete assortment of every popular weave and price. *Best values for your money.*

A Word About Table Linens (The Ville Kind.)

72-in. Xtra Heavy Cream Damask—All pure linen. A large variety of pretty patterns. Great Value 75c Yard. 72-in. Xtra Heavy, Very Soft Full Silver Bleach *Damask* open centers with figured Borders. Best Value $1.25 yd.

69 and 72-in. Full Bleach Satin Damask—Every thread pure linen. A large range of pretty patterns—very unusual value $1.00 yard. *Best Table Linen Value in Town! 72-in. Full Bleach Double Damask $1.25 the yard.*

KITE-SHAPED TRACK

Santa Fe

A Tale of the Kite

which you may procure at 200 South Spring street; will explain this trip, which every traveler should take, and

See Poppies and Oranges

in bloom. Many varieties of wild flowers now cover valleys and foothills with gorgeous colors.

By leaving Los Angeles at 8:30 a. m. and returning at 6:10 p. m. the trip may be

Done in a Day

and an additional attraction will be found in the fact of

.....No Scene Twice Seen.....

Strawberries . . .

Had any recently? Getting nice nowadays. Improving daily. Ours are the very best in the market; come from the best foothill fields. Try them today.

Ludwig & Matthews,

Both Phones 550. Mott Market.

EXCELSIOR LAUNDRY

422-424 SOUTH LOS ANGELES STREET

French Office 111 W. Second St. TELEPHONES { Sunset Main 917 Home .....357

TELEPHONE AND OUR COLLECTOR WILL CALL

THE SALT LAKE, DEPOT TRACT $25 Down, $10 Per Month.

HARRY JACKINS, 324 Byrne Block. Tel. Home 3041.

VIENNA LADIES' EMPORIUM

Cloaks, Suits, Millinery, Shirt Waists and Skirts.

340 SO. BROADWAY PHONE HOME 1882

# THE WEATHER.

**COMPARATIVE TEMPERATURES.**

| | Max. | Min. | Mean. | | Max. | Min. | Mean. |
|---|---|---|---|---|---|---|---|
| Boston | 58 | 32 | 45 | New York | 56 | 34 | 45 |
| Washington | 60 | [illegible] | [illegible] | Buffalo | 36 | 26 | 31 |
| Pittsburgh | 46 | 28 | 37 | Cincinnati | 44 | 34 | 39 |
| Chicago | 36 | [illegible] | [illegible] | St. Paul | 42 | 24 | 33 |
| St. Louis | 48 | 36 | 42 | Kansas City | 48 | [illegible] | 42 |
| Los Angeles | 70 | 49 | 60 | Jacksonville | 82 | 56 | 69 |

*The maximum is for April 12; the minimum for April 13. The mean is the average temperature for the two days.

**Yesterday's Forecast and Report.**

U. S. WEATHER BUREAU, Los Angeles, April 13.—[Reported by George E. Franklin, Local Forecaster.] At 5 o'clock a.m. the barometer registered 30.02; at 5 p.m., 29.98. Thermometer for the corresponding hours showed 51 deg. and 57 deg. Relative humidity, 5 a.m., 100 per cent.; 5 p.m., 59 per cent. Wind, 5 a.m., north, velocity 3 miles; 5 p.m., southwest, velocity 10 miles. Maximum temperature, 75 deg.; minimum, 49 deg. Barometer reduced to sea level.

**Weather Conditions.**—Cloudy weather, with heavy fog, prevails on the Southern California coast, and fair weather in the interior. Fair weather prevails north of the Tehachepi and from the Rocky Mountains east. The temperature has fallen generally on the Pacific Slope and risen elsewhere west of the Missouri River.

**Forecasts.**—Local forecast for Los Angeles and vicinity: Clouding tonight, with fog by Thursday morning; fair Thursday.

SAN FRANCISCO, April 13.—Weather conditions and general forecast. No rain has fallen on the Pacific Coast, except a light shower at Tamalpais Island. Southerly winds continue from San Francisco northward. The temperature has fallen from 14 to 20 deg. over the greater portion of Oregon and Washington, and about 9 deg. in the northern portion of the San Joaquin Valley. A maximum wind velocity of twenty-eight miles an hour, from the south, is reported at Eureka. Forecast:

For Northern California: Cloudy Thursday; possibly light showers in northern portion; fresh southerly winds.

Southern California: Fair Thursday; fresh southwest winds.

Nevada: Fair Thursday.

San Francisco and vicinity: Cloudy Thursday; possibly light showers in the morning; fresh southerly winds, changing to westerly.

Sacramento and vicinity: Cloudy Thursday; possibly light showers; fresh south wind.

Fresno and vicinity: Cloudy Thursday; fresh south wind.

Arizona: Fair Thursday and Friday.

# Liners.

**Telephone your want advertisement, ring up Press One any time of day or night, and The Times will give prompt and careful attention. Rates, one cent a word each insertion, minimum charge, 25c.**

**The Times cannot guarantee accuracy nor assume responsibility for errors of any kind occuring in telephone advertisements.**

**For advertisements of large business colleges and other educational institutions, see column following classified advertisements headed "Schools and Colleges."**

## SPECIAL NOTICES—

"DUDHOPE," BRITISH SHIP, CAPT. CUMMING, from Antwerp.
Will commence discharging at Port Los Angeles on Wednesday, April 13, 1904. Consignees will please call at the office of the undersigned, pay freight, and receive their delivery orders.
All merchandise when landed upon the wharf will be at the risk of the owners thereof (without regard to the weather,) and if not removed before 5 o'clock p.m., of each day, will be stored or left on the wharf at the risk and expense of the owner.
WHEELER BROS., Agents, 117 S. Broadway. 16

REAL ESTATE ADVERTISERS AND OTHERS: Hereafter all real estate and other classified "Want" advertisements for Sunday insertion must be in The Times office not later than 11 o'clock Saturday nights in order to be properly classified. All small advertisements received after this hour will be printed under a special heading of "Too Late to Classify." Special request is made of those telephoning "liners" to do so before 10 p.m. each night.

PERSONAL — THE STARS RULE YOUR life. I read them from your birthday for your success in business, investments, changes, love, matrimony, health and other interests. High-class work a specialty. Come and see me. M. J. BOUTELLE, Scientific Astrologer, 417 Bryson Blk. 15

TO WHOM IT MAY CONCERN—NOTICE IS hereby given that the firm of Simonton & Prouty has dissolved partnership. Mr. Simonton continues the business as usual at 962 S. BROADWAY, assuming all liabilities and making all collections. 17

IF YOU ARE CONTEMPLATING BUILDING a house, call on me; all work first-class. Where house is built by me, plans and specifications furnished free. If you haven't the cash, we can arrange to build on installment plan. R. N. LAMBERTH, 634 S. Spring. Home 7669. 16

"DUDHOPE," BRITISH SHIP, CAPT. CUMMING, from Antwerp.
Neither captain nor undersigned, will be responsible for any debts that may be contracted by the crew.
WHEELER BROS., Agents.

WOOD AND IRON PRESERVING CO.
We construct wharves and preserve piling, ties, poles, posts, planking, mining and foundation timbers, iron pipe, steel lath, brick, etc. Office, 319-320 DOUGLAS BLDG. Tel. Main 932. Home 932.

PIONEER STEAM CARPET CLEANING WORKS. Carpet cleaning, upholstering and repairing. We buy and sell carpets. 437 S. BROADWAY. Tel. Main 217; Home 217.

MAMAN COCHETS, KAISERINS, AND other cut roses at $2 per 100; delivered to any part of city. ARAPAHOE NURSERY, 1630 Arapahoe. West 699; Home 2582. 15

GET IN CLASSES IN BOOK-KEEPING, arithmetic, literature, mandolin, mechanical drawing, Spanish and vocal, at YOUNG MEN'S CHRISTIAN ASSOCIATION. 16

ALLEN'S MATTRESS FACTORY AND UPHOLSTERY. New and repair work; also carpets cleaned and laid. 556 NEW HIGH ST. 'Phone Main 1753.

TUBERCULAR PATIENTS CAN RECEIVE every care and attention at reasonable rates at 1301 S. HOPE ST. 'Phone West 61; Home 2524.

COCKROACHES, WATERBUGS, BEDBUGS and ants exterminated on contract. Address 311 COMMERCIAL ST., or 'Phone Main 3113. 15

CALIFORNIA STEAM CARPET CLEANING WORKS cleans carpets; upholstering and repairing. 229 E. 4th. Tel. Main 715. Home 715.

THE BARBER RUG FACTORY HAS MOVED to 1668-1670 W. WASHINGTON. 'Phone West 3468. Ingrain, Brussels and rag rugs woven.

W. R. BLACKMAN—
CERTIFIED PUBLIC ACCOUNTANT,
106 HENNE BLDG., Los Angeles.

SUPERFLUOUS HAIR PERMANENTLY removed. MRS. PATTERSON, electric needle specialist; free trial. 330½ S. SPRING.

OLD FURNITURE REFINISHED, WEATHered oak finishes a specialty. CALIFORNIA FURNITURE POLISHING CO., 100 W. 7th.

FEATHER PILLOWS RENOVATED AT ACME FEATHER WORKS, 1103 E. Seventh st. Tel. Sunset Main 1168; Home 8041.

GET YOUR WALL PAPER AND FRESCO cleaned; best work guaranteed. Call up Home 'Phone 3831. 427 S. HILL. 16

FRUIT TREES, GRAPE VINES, CHOICE roses, etc. FANCHER CREEK NURSERY, 727 S. Spring. 17

BORDERS SAME PRICE AS PAPER; BEST paint, $1.50 gallon. WALTER, 627 S. Spring.

LACE CURTAINS LAUNDERED BY HAND. Home 3842; James 6371. MRS. HEATH.

H. L. PRICE & CO. HAS REMOVED TO 1024 E. 40TH, west of Central. 19

## PERSONAL—
**Business.**

PERSONAL—
$1 LIFE READING FOR $1
—BY—
PROF. VON HECK,
Direct from Herald Square, New York.
WORLD'S GREATEST
PSYCHIC. PALMIST.
115½ S. BROADWAY, LOS ANGELES.
Tells you everything, good or bad, you hear the truth, and nothing but the truth.

Absolute satisfaction his best and ONLY advertisement. This week his famous $5 life reading for $1. 10 a.m. till 8 p.m.; Sunday, 11 to 5. 16

## PERSONAL—
**Business.**

PERSONAL—REAL ESTATE ADVERTISERS and others: Hereafter all real estate and other classified "Want" advertisements for Sunday insertion must be in The Times office not later than 11 o'clock Saturday nights in order to be properly classified. All small advertisements received after this hour will be printed under a special heading of "Too Late to Classify." Special request is made of those telephoning "liners" to do so before 10 p.m. each night.

PERSONAL—ARE YOU BEAUTIFUL?
If not, you can be, by my method of facial rejuvenation; deep wrinkles, flabby or sunken skin, blotches, freckles, moles, etc., forever eradicated; living model at the house; consultation and literature free. CHARLOTTE MACARTHUR, 439 S. Hope.

PERSONAL — LADIES! CHICHESTER'S English Pennyroyal Pills are the best. Safe, reliable. Take no other. Send 4c stamps for particulars. "Relief for Ladies" in letter by return mail. Ask your druggist. CHICHESTER CHEMICAL CO., Phila., Pa.

PERSONAL—TELEPHONE YOUR "WANT" ads. to The Times. Special clerks are constantly in waiting at the other end of your 'phone to take your ad. Ring up any time of day or night. SUNSET PRESS ONE. Home EXCHANGE TWO.

PERSONAL—MRS. MASSON, THE NOTED London palmist, is at 322 S. Spring st. Readings are conscientious and scientific, and give you the precise information you desire. High-class patronage solicited.

PERSONAL — MRS. PARKER, RELIABLE life reading; palmist; business; lawsuits; mineral locations described; speculations; property, love affairs. 416½ S. SPRING ST., room 8. 50c to $1.

PERSONAL—MRS. J. J. WHITNEY, BUSIness psychic and life reader. 303½ S. Spring. Ramona Bldg. 'Phone 3600. 17

PERSONAL—MISS MARTIN, FORMERLY "The Cordova," please send address to H, box 24, TIMES OFFICE. 14

PERSONAL — PROF. ALTHOUSE, MOST skillful scientific palmist in country. 341½ S. SPRING (evenings). 20

PERSONAL—MME. ORA, 321½ S. SPRING, palmist, card reader. Ladies, 25c; men, 50c.

PERSONAL—RATE FOR ADS. UNDER THIS heading, 10c per line; minimum charge, 30c.

## WANTED—
**Help, Male.**

WANTED—
HUMMEL BROS. & CO.,
EMPLOYMENT AGENTS.

A Strictly First-class, Reliable Agency. All kinds of help promptly furnished. Your orders solicited.

116 and 118 East Second Street,
Between Main and Los Angeles sts.
Largest and best equipped offices on the Pacific Coast.
TELEPHONE MAIN 509,
HOME 509.

MEN'S DEPARTMENT.
House painter, contract; orchard man, $30 etc.; bushel man, $2.50; irrigators, $1.25; married man, delivery, $10-$12 week; young man, delivery, $8 week; muckers, mine, $2.50; meat cutter, $15 week; blacksmith, mine, $3 etc.; gardener, country, $30 etc.; hotel butcher, $60 etc.; man and wife, orchard, cook, $52.50 etc.; ranch teamsters, $30 etc.; orange packers, 3c box, long job; clothes presser, $12 week; milkers, $35 etc.; 3 ranch hands, $26 etc.; ranch hand, $30 etc.; ranch hands, Imperial, $1.50 etc.; laborers and teamsters for Salt Lake R.R. John Schroeder, engineer, wanted.

HOTEL AND REST. DEPT.
Hotel butcher, $60 etc.; restaurant cook, $15 etc.; all-around cook, $50 etc.; lunch counter cook, $25 etc.; hotel porter, $25 etc.; potwasher, $30 etc.; pantryman, $30 etc.; waiter, country, $25; bell boys, $25; first-class waiter, $12.50 etc. week; boy for bakery, $5 week; baker's helper, $8 to $10 week; yardman, country, $25 etc.; dishwashers, 7 and $8 etc. week, and $25 etc.

HOUSEHOLD DEPT.
Family cook, city, $30 etc.; 25 housegirls, city, $25 and $30; girls to assist, $15 and $20.

WOMEN'S HOTEL AND REST. DEPT.
Waitress, Arizona, $30 etc.; another, Nordhoff, $30; San Jacinto, Elsinore, Hot Springs, $25 etc.; 4 restaurant waitresses, city, $8 and $9 week; forelady for laundry, $12 week; dishwasher, $1 day; ironers for hotel laundry, $35 etc.; telephone girl, beach hotel, $25 etc.
14 HUMMEL BROS. & CO.

WANTED—FORTIN & HAWKINS,
The Los Angeles Employment Co.,
104-06 N. Los Angeles st., corner First.
MAIN 419. BOTH 'PHONES. HOME 419.
FEMALE DEPARTMENT.
Ramona Block, Third and Spring.
Largest offices on the Coast.
HEADQUARTERS FOR BOSSES.
NEAR CALEXICO, OLD MEXICO.
FREE FARE. FARE FREE.
COMPANY WORK.
SHIP NOON TODAY.
12 track men, free fare........$2.00 to $2.25
BOARD $4.50 WEEK.
IMPERIAL—IMPERIAL.
10 laborers, free fare ..........$2.00 day
6 fence builders, free fare ..........$2.00 up
SAN DIEGO, CAL.
10 section hands ..........$1.50 day
DAGGETT. DAGGETT.
SENATOR CLARK'S NEW ROAD.
10 tunnel men, 1c rate ..........$2.50 day
20 muckers, ship tonight..........$2.00 day
20 teamsters, ship tonight......$2.00 to $2.25
MISCELLANEOUS.
Elderly man, ranch ..........$20 to $25, etc.
2 Fresno teamsters ..........$1.25, etc.
Plasterer, all-round man..........$5.00 day
Team and man on dirt..........$4.00 day
Shoemaker, job shop ..........$2.00 up
Butcher and slaughterer ..........$60, R. & B.
Milker, close in ..........$35, etc.
4 general ranch hands ..........$30, etc.
1 bell man ..........$25, etc.
Hand ironer, fare paid ..........$7, R. & B.
2 horse cuffers ..........$12 week
HOTEL AND RESTAURANT.
Hotel butcher, see boss here......$60, R. & B.
2 dishwashers, country hotel......$30, R. & B.
1 pantryman, country hotel......$30, R. & B.
Second baker, fare paid......$25, R. & B.
Pantry and bus boy ......$25, R. & B.
Houseman, country ......$30, R. & B.
2 Jap bell boys......$12, R. & B.
4 Jap housemen and porters......$25, R. & B.
FORTIN & HAWKINS,
Corner First and Los Angeles sts. 14

WANTED—
FARMERS' & MERCHANTS'
LABOR BUREAU.
114 E. First. 'Phones Home 2341; James 5541.
Plank setter for cement work, going wages.
Ranch hand, $25 per month.
Short-order cook for out-of-town as helper.
Wood cutters, $2.50 for 16-inch wood.
Teamsters for camp, $1.80; board 60c.
Horse cuffer, $12 per week.
Teams and wagons to haul dirt. 14

WANTED—ADVERTISING SOLICITOR FOR hotel specialty; city work now; country towns afterwards, if suitable; hotel or office clerk, with book-keeping experience and typewriting ability, $65; estate office clerk, who is both book-keeper and stenographer, $75; competent clerks, who seek permanent situations in city, country towns of Southern California or Arizona, should call for our terms; mercantile men exclusively. 215 COPP BLDG. 14

WANTED—STRONG YOUNG MEN FOR locomotive firemen on California and other railroads. Also brakemen. Firemen average $65 monthly, become engineers and average $125. Brakemen average $60, become conductors and average $105. Name position preferred. Send stamp for particulars. RAILWAY ASSOCIATION, box 104, Station B, Brooklyn, N. Y.

WANTED—BARBER TRADE TAUGHT BY our new method, which enables student to earn wages while learning; the only reliable college in town, with branch shop, which enables student to gain actual shop experience and at the same time earn tuition back, thus learning practically without cost. AMERICAN BARBER COLLEGE CO., Incorporated, 413 N. Main. 16

WANTED—
JAPANESE EMPLOYMENT AGENCY,
546 S. OLIVE ST.
Main 1947. Home 3718.
We furnish Japanese and Chinese help. The oldest and largest agency in the city. Laborers furnished by the day, contract. Windows, house-cleaning, gardening, ranch hands.

WANTED — JAPANESE HELP! HELP!! HELP!!!
PACIFIC EMPLOYMENT BUREAU,
631 W. Sixth st.
Housecleaning department.
'Phones Home 1078, Main 1714.
Most reliable helps promptly furnished; ranch work by contract; also Japanese merchandise sold here. 13

WANTED—
——JAP——
——JAPANESE——
——JAPANESE HELP——
MAIN 2071, HOME 972.
TETSU OYAMA'S
JAPANESE EMPLOYMENT OFFICE.
Room 22, 134½ N. Spring st. 19

WANTED— HELP.
JAPANESE
EMPLOYMENT OFFICE.
135 W. Ninth st.
Cooks, waiters, porters, and all kinds of help furnished.
Tel. Home 4690. Main 2530. 19

WANTED—MEN AND WOMEN; WE TEACH the barber trade in the latest, cheapest and most complete manner; wages paid while learning; situations guaranteed. For particulars call or address THE WESTERN COLLEGE OF BARBERS, 206½ S. Broadway, room 20. 15

WANTED—
JAPANESE EMPLOYMENT AGENCY,
505 W. Sixth st., near Central Park. All kinds help furnished promptly, cooks, waiters, porters, ranch hands, house and window cleaners. TEL. MAIN 2764; HOME 3358.

WANTED—MEN LEARN BARBER TRADE; only requires 8 weeks; special offer; constant practice; expert instruction. Catalogue free. MOLER SYSTEM COLLEGE, S. F.

WANTED — RELIABLE MAN, LIGHT work, steady employment, can make $20 week. 306½ S. BROADWAY, room 25. 15

## WANTED
**Help, Male.**

WANTED — "REED'S" FURNISH REliable male and female help of all kinds. Wanted German florist, $50; man, wife, ranch, $40; pantry woman, $30; chamber, $25. "REED'S," 314 W. Second. 14

WANTED — MILLMAN; TRAVELING salesman; crockery packers; stock-keepers; porter; collector; machinist; grocer; framer; clothier; teamster; rancher. EDWARD NITTINGER, 232½ S. Main. 15

WANTED—YOUNG MAN FOR STENOgraphic and general office work; must be accurate stenographer and willing to do whatever asked; $35 a month. Address H, box 96, TIMES OFFICE. 14

WANTED — ACTIVE, INTELLIGENT MAN for responsible position; good salary; permanently; $400 cash and references required; experience unnecessary. Address H, box 3, TIMES OFFICE. 17

WANTED—BRIGHT OFFICE AND ERRAND boy, about 16 years of age; must live with parents and have good references; tea and coffee house. Apply betwen 7 and 9 a.m., 307 E. NINTH. 14

WANTED—MAN HUNTING IS OUR BUSIness; if you are competent to fill a strictly high-grade position, call or write. HAPGOODS (INC.,) 916 Chemical Bldg., St. Louis, Mo. 17

WANTED — MEDICAL PRACTITIONER with moderate means, as partner in exercise of territorial privileges to establish eastern preparation. Address H, box 97, TIMES OFFICE. 14

WANTED—EXPERIENCED DRIVER ON delivery wagon for ice cream factory; must know all city streets thoroughly; none other need apply. Call 241 WINSTON ST. 14

WANTED — BOY TO SELL LEMON TABlets on Santa Monica train, and in theater, $5 to $10 per week. Call early this morning. S. W. BUELL, 130 N. Main st. 14

WANTED—2 MEN OF NEAT APPEARance, good pay if you are willing to work. Inquire of MR. GERMAIN, between 8 and 9 a.m., 309 S. Los Angeles st. 14

WANTED—SHIPPING CLERK FOR PLANing mill, young man, who thoroughly understands the business. Address E. B., 821 L. st., Fresno. 16

WANTED—A FIRST-CLASS SODA DISpenser, good wages; state where formerly employed; permanent position. 507 SOUTH BROADWAY. 15

WANTED—MEN AND WOMEN TO LEARN barber trade, $12.50; wages paid while learning. EASTERN BARBER COLLEGE, 130 E. Second st. 17

WANTED—AT ONCE, THOROUGHLY EXperienced flat work wrapper and mangle room foreman. Call 317 BOYD ST. 14

WANTED—OUR FACTORY IS EMPTY; WE want non-union harness and saddle makers. W. DAVIS & SON, San Francisco. 29

WANTED—BRIGHT BOY WITH BICYCLE, steady position; wages $4 per week. MAGNIN & CO., 251 S. Broadway. 14

WANTED — A YOUNG MAN TO WORK nights and mornings for room and board. Address P.O. BOX 1313, city. 14

WANTED—1 SECOND BAKER, 2 PANTRY men, 1 oyster opener, 1 pot washer. Call early. 715 W. FOURTH. 14

WANTED—TEAMSTER, SALARY $60 PER month; must have $500. LEE R. MYERS, 230 Johnson Block. 14

WANTED—GOOD CARPENTERS TO TAKE contract for inside finishing on 6-room cottage. 755 E. PICO. 14

WANTED—STRONG BOY, WITH WHEEL, at once. Apply VIENNA EMPORIUM, 349 S. Broadway. 14

WANTED—BOY WHO CAN DRIVE A horse. L. A. COOPERAGE CO., Bay and Mateo sts. 20

WANTED—MAN TO CUT LAWN. CALL after 10 a.m., this morning, 1144 S. FLOWER ST. 14

WANTED — EXPERIENCED WAITERS. ILLINOIS RESTAURANT. 349 S. Broadway. 14

WANTED—OPERATOR ON COATS. POPKIN & LISTER, 9 Colorado st., Pasadena. 14

WANTED—MAN TO FIGURE ON CONTRACT for putting in lawn. Call 1145 S. FIGUEROA. 15

WANTED—2 CANVASSERS ON COMMISsion basis. Call 218 S. MAIN, after 9 a.m. 14

WANTED—EXPERIENCED PRESS FEEDer. W. P. JEFFRIES CO., 130 S. Spring st.

WANTED—MEN LEARN BARBER TRADE. $15 wages paid. 122 E. SECOND ST. 15

WANTED—UNDER PRESSER ON COATS. BRAUER & KROHN, 128 S. Spring.

WANTED — BOY WITH WHEEL. 219 FRANKLIN ST., room 11. Call 8 a.m. 14

## WANTED—
**Help, Female.**

WANTED—STRONG NURSE FOR INVALID lady, $40; another, with some housework, $25; family cook, Redlands, $45; Long Beach, $35; Pasadena, $35; city, $40 and $30; carpet weaver, 10c yard; boarding-house cook, $40; pastry cook, $2; child's nurse, $20; housegirl, 3 in family, Pasadena, $30; another, $25; cook and second girl, Santa Barbara, $35 and $30; same, Pasadena, $35 and $25; waist hands and skirt hands; seamstress, private family; housegirl, city, $30; country, $25; many at $20 to $30; city and country; head waitress, $35; second girl, city, $25. MRS. HAWLEY AND MISS FORGROVE, 254 S. Broadway. 14

WANTED—FORTIN & HAWKINS'
EMPLOYMENT CO.
Female Department.
Ramona Block, corner Third and Spring.
Rooms 21-22.
Housegirls, $25, $30, $35; hand ironers for Yuma; full fare, $7, etc.; experienced operator on tents and awnings, $7; pantry girl for Santa Ana; waitresses for city. Needles and beaches, $25, $30 and $35; young girl for a companion, $15 etc.; first-class dressmaker; experienced ironer in city. 14

WANTED — COOK AND SECOND GIRL, Redlands, $35, $30; waitress, small hotel, $25; nurse girl, to go to Lake Tahoe, employer here, $25; nurse girl, city, $20; second girl, near city, $30; housegirl, $30; woman with child, housework, $25; working housekeeper, Redlands, $25; middle-aged woman, housework, 2 adults, no washing, $30; housegirl, Ocean Park, $25; housegirl, country, as one of family, $25; same, Pasadena, employer here, $5 week; girl to assist, $20. MRS. GREGG, Miss Day's office, 121½ S. Broadway. 14

WANTED—THE HENDERSON EMPLOYMENT AGENCY, 455 S. Broadway.
'Phones M. 1830; Home 8425.
First-class family cook, city, $40.
Others, $30; cook, small hotel, city, $35; cook, small boarding-house, city, $30; girl, general housework, 2 in family, $25; another, $30; Swedish girl, family adults, $26; two girls, upstairs work and care of children, $30 and $25; housegirls for San Diego, Riverside and Hollywood, $20 to $35; working housekeeper, 3 adults, $30. 14

WANTED—
THE HELPMATE.
120 NORTH MAIN ST.
'Phones Main 3004; Home 8627.
"PHONE YOUR WANTS."
Cook, city, $35; cook, country, $35; another, $30; good waitress at beach, $9; housegirls, $20, $25, $30.
Nursegirls, $15 to $25. 14

WANTED—A LADY WITH GOOD BUSIness qualifications can secure a position in real estate office doing fine business; must have $100 to $200, and bring references; stenographer preferred; if you expect a sinecure position do not apply. JOHN W. WRIGHT CO., 532 Byrne Bldg. Home 5900. 14

WANTED—
Three teachers to travel during vacation; salary $21 per week and expenses; salary payable weekly and expenses advanced. Address, with stamp, J. A. ALEXANDER, Los Angeles, Cal. 14

WANTED—EXPERIENCED SALESWOMEN to assist in the sale of the Musgrove and Model Cloak and Suit Co.'s stock. Apply before 10 a.m., to Superintendent, THE BROADWAY DEPARTMENT STORE. 14

WANTED—4 SUIT, CLOAK SALESLADIES; underwear; notions; patterns; stationery; waitress; housekeeper; 3 garment workers, wages $8 to $9 week; chambermaid. EDWARD NITTINGER, 232½ S. Main. 15

WANTED—STRONG, RELIABLE, MIDDLE-aged or elderly woman to assist with housework in cottage on fruit ranch; good quiet home and fair wages; give home address. BOX 2064, Station A, Pasadena. 14

WANTED — SHREWD, HONORABLE MAN or woman; no other; willing to pay $600 for 1-3 interest of unlimited business chance; hours before 10 a.m. and after 5 p.m. 1016 OVERTON ST.

WANTED — WALNUT RANCH NEAR LOS Angeles; about $5000; my client wants to trade in his $3500 house in Los Angeles (S.W.) Write L. M. PRATT, 606 Laughlin Bldg. 14

WANTED — GIRL TO ASSIST IN LIGHT housework; good home, with lady and son, on small ranch near Los Angeles. Apply 635 S. HILL ST., room 26. Mrs. Kling. 14

WANTED—RELIABLE HELP FOR GENeral housework for family of 3, small cottage; references and address. RUSSELL, Times office, Pasadena. 16

WANTED — DRESSMAKING. EXPERIenced help and an apprentice thoroughly taught, paid while learning. Call after 4. 502 W. SIXTH, room 4. 14

WANTED—EXPERIENCED BUTTON-HOLE maker on shirts; one familiar with initials preferred; inclose samples. Address H, box 94, TIMES OFFICE. 14

WANTED—WOMAN TO TAKE FAMILY washing home; will pay 75 cents per dozen. Call 2636 SEVERANCE ST., between Adams and 28th. 15

WANTED—GOOD-NATURED WOMAN TO care for children in resort; wages $1.30. 323½ S. SPRING, room 10. 14

WANTED—AN EXPERIENCED GIRL FOR bakery. 2331 CENTRAL AVE. 15

## WANTED
**Help, Female.**

WANTED—A MIDDLE-AGED WOMAN FOR light housework and take care of babe; good wages for right party. Call at 735 W. 18TH ST. 15

WANTED—20 YOUNG WOMEN TO ENTER the Nurse's Training School. EMERGENCY AND GENERAL HOSPITAL, 418 Crocker st. 17

WANTED—A YOUNG GIRL TO ASSIST IN housework, $15; small family; apply mornings. MRS. T. A. EISEN, 2635 Figueroa. 14

WANTED — MRS. DR. SPENCER'S EMPLOYMENT OFFICE, 125½ E. Fourth st., for women only. 'Phone James 1421.

WANTED — EXPERIENCED MILLINERY makers, must be first class. Apply MARVEL MILLINERY, 241-243 S. Broadway.

WANTED — EXPERIENCED BUSHELERS on cloaks and suits; steady work; good pay. VIENNA EMPORIUM, 349 S. Broadway. 14

WANTED — ENERGETIC LADIES FOR light occupation; can earn $10 or $12 per week. Apply 502 S. HILL ST. 14

WANTED—GIRL TO WORK MORNING AND evening for room and board. Address X, box 23, TIMES OFFICE. 16

WANTED—EXPERIENCED COAT FINISHer and one skirt girl; good wages. 234 S. BROADWAY, room 22. 15

WANTED—A WAIST AND SKIRT HAND for dressmaking. 235 S. Hill. M. W. FREEMAN. Call early.

WANTED — EXPERIENCED MILLINERY saleslladies. Apply VIENNA EMPORIUM, 349 S. Broadway. 14

WANTED — APPRENTICE TO TRIMMER on hats; pays while learning. J. MILLER, 136 N. Main st. 15

WANTED — WOMAN FOR GENERAL housework; none but experienced need apply. 209 E. 29TH. 14

WANTED—A GOOD WOMAN FOR CHAMberwork; one who goes home nights. 537 MAPLE AVE. 14

WANTED—FIRST-CLASS TAILORESS AT once; good wages; steady employment. 215 W. FIFTH. 14

WANTED—YOUNG GIRL TO ASSIST IN massage parlors. 455 S. BROADWAY, rooms 3 and 4. 15

WANTED—PANTS FINISHERS AT ONCE; steady work. BIG 4 PANTS CO., 415 S. Spring st. 14

WANTED — FIRST-CLASS PANTS AND vest finishers. BRAUER & KROHN, 128 S. Spring.

WANTED—FIRST-CLASS PANTS FINISHer. Call at 812 E. 14TH ST., in rear. C. Brutsch. 15

WANTED—SALESLADIES ON MILLINERY. Apply VIENNA EMPORIUM, 349 S. Broadway. 14

WANTED — FIRST-CLASS CHAMBERMAID at 137 S. BROADWAY. Reference. Call today. 15

WANTED—PANTS OPERATOR; ALSO FINishers, steady work. 223 W. SECOND, room 217. 16

WANTED—4 GIRLS FOR FACTORY WORK; one to feed die press. Call at 613 N. MAIN ST. 14

WANTED—CHOCOLATE AND BON BON dipper. Apply at MERRIAM'S, 127 S. Spring st. 15

WANTED—YOUNG LADY TO TAKE TRAINing at FRENCH HOSPITAL, 531 College st. 15

WANTED—OPERATOR FOR MASSAGE parlor. 455 S. BROADWAY, rooms 3 and 4. 14

WANTED—A WAITRESS TO SERVE DINner only. 734 S. HILL. Call side door. 14

WANTED—AN EXPERIENCED DRESSmaker at 139 WINSTON ST., room 9. 15

WANTED—A GOOD WILLING HOUSEgirl in small family. 947 W. SEVENTH.

WANTED—EXPERIENCED TAILORESS ON custom coats. 114 S. SPRING, room 8. 14

WANTED—A FIRST-CLASS PASTRY COOK; no Sunday work. 326 W. SECOND ST. 15

WANTED—AT PASADENA TROY LAUNDRY, body ironer; apply at once.

WANTED—FIRST-CLASS HELP IN DRESSmaking. 217½ S. SPRING ST. 17

WANTED — A MACHINERY SALESMAN. Apply H, box 35, TIMES OFFICE. 15

WANTED — FIRST-CLASS WAIST HAND. 415½ S. SPRING. Miss Knox. 14

WANTED—AN APPRENTICE IN DRESSmaking. 217½ S. SPRING. 17

WANTED—WAITRESSES. INQUIRE D. H. HART, Natick House. 14

WANTED—HELP IN DRESSMAKING AT 247 S. BROADWAY. 14

WANTED—WOMAN DISHWASHER AT 635 S. MAIN. 15

## WANTED—
**Situations, Male.**

WANTED—
Why not employ American men for WINDOW CLEANING in Stores and residences.
DIAMOND W. C. CO. are all white men. Tel. Home 1661. 14

WANTED—SITUATION BY FIRST-CLASS all-around German, able to manage greenhouse, propagation, treating insect and diseases of plants, driving and care of horses, all work connected with house, garden, stable; best references; no objection for country. Address D, box 27, TIMES OFFICE. 14

WANTED—EXPERIENCED BOOK-KEEPER and correspondent (English, German and French,) 25, typewriter, also acquainted with Spanish and Italian, some experience of customhouse work, seeks position with export firm; wine business preferred; highest references. Address G, box 30, TIMES OFFICE. 14

WANTED — TELEPHONE YOUR WANT ads. Ring up Press One any time of day or night and The Times will give prompt and careful attention. Rate 1 cent a word each insertion. Minimum charge, 25 cents.

WANTED—FIRST-CLASS JAPANESE COOK who has much experience in high-class family, wishes situation in city or country. Best reference. Address K. TAKAHASHI, 211 Wilmington st. 'Phone Main 1647. 15

WANTED—WELL-EDUCATED YOUNG MAN of good appearance, 25, wants position as salesman or collector; owns bicycle; best references; cash security if required. Address W., 539 W. NINTH ST. 14

WANTED — CONTRACT CARPENTERS; will give lowest estimates on carpenter work or will build your house, complete; give us a trial. ROOM 19, 453 S. Hill st. Tel. Main 2630. 14

WANTED—SITUATIONS BY FIRST-CLASS help of all kinds; furnish free to employer. THE EAGLE BUREAU, Agent. Tel. Black 3631; Home 7714. 428 Central ave. 14

WANTED—SITUATION BY A GOOD, SMART, sober colored man, a splendid house cleaner, gardener and milker; can furnish references. Apply 1222 E. 12TH ST. 17

WANTED—PHARMACIST, 15 YEARS' EXperience in East, has not registered here, would like assistant's position. Address G, box 19, TIMES OFFICE. 14

WANTED—POSITION WHERE CHRISTIAN boy with references, can work for room and board. MRS. HAWLEY AND MISS FORGROVE, 254 S. Broadway. 14

WANTED—FIRST-CLASS JAPANESE COOK wishes position private family, wages $35 up; best of references. IMAI, 433 S. Flower st. 15

WANTED—SITUATION; CLOTHING SALESman, just down from 'Frisco, would like position. Address H, box 99, TIMES OFFICE. 14

WANTED — SITUATION; COACHMAN OR gardener, by single experienced man; references. Address H, box 21, TIMES OFFICE. 14

WANTED — SITUATION BY JAPANESE to drive team on ranch; good workman. Address G, box 22, TIMES OFFICE. 14

WANTED—SITUATION BY MIDDLE-AGED man as carpenter, janitor or watchman. Address 1366 E. 57TH, Station K. 14

WANTED — BAKER WANTS POSITION; all-around or second hand; town or country. 852 STEPHENSON AVE. 15

WANTED—WATCHMAKER AND JEWELRY repairer wants position in the city. Address H, box 32, TIMES OFFICE. 16

WANTED—TO PURCHASE ANY GOOD CITY property; will pay cash. W. H. OBEAR, 401-402 Johnson Bldg.

WANTED—RELIABLE MAN WANTS WORK on small private place for small wages. Address G, box 74, TIMES OFFICE. 25

## WANTED—
**Situations, Female.**

WANTED—REFINED, EDUCATED YOUNG woman as companion, stenographer or secretary, any location, experienced, unincumbered; best reference. Address G, box 20, TIMES OFFICE. 15

WANTED—BY YOUNG LADY, SITUATION as office assistant; understands book-keeping and stenography; capable of taking charge of office. 'PHONE MAIN 460. 14

WANTED — BY A RELIABLE GERMAN girl to do general housework for family; no washing and no children preferred. Call 1416 SANTEE ST. 14

WANTED—YOUNG LADY, GOING TO CHIcago or Detroit, will care for invalid or children for transportation. Address 639 SAN JULIAN. 15

WANTED—BY GOOD WOMAN, SITUATION to do janitor work in office or rooming-house. Address H, box 98, TIMES OFFICE. 15

WANTED—CAPABLE YOUNG COLORED girl wants position for general housework. 'PHONE WEST 1734 or HOME 7033. 15

WANTED—BY COLORED WOMAN, LAUNdry work to do at home; a splendid hand. Apply 1222 E. 12TH ST. 17

## WANTED—
**Situations, Female.**

WANTED—CHAMBER WORK BY GERMAN girl, room and board at home. Address H, box 7, TIMES OFFICE. 14

WANTED— A LADY WISHES EMPLOYment as chambermaid. Call 127 W. FIRST. 14

WANTED—POSITION BY YOUNG LADY TO do second work. TEL. WEST 2778. 14

WANTED — POSITION AS NURSE GIRL. Call 738 S. OLIVE ST. 14

## WANTED—
**Situations, Male and Female.**

WANTED — TO TAKE CARE OF WORK and live on private place; city or country; fruit or chicken ranch, by married man and wife past middle age, no children. Address MOLDAL, 1353 W. Jefferson st., City. 14

WANTED — TO TAKE CHARGE OF small ranch by man and wife; monthly salary; everything furnished; best of reference given. Address W. C. WEIGHT, Pasadena, G. D. 14

## WANTED
**Rooms.**

WANTED—FURNISHED ROOM BY YOUNG man, steadily employed; rent must be reasonable. State full particulars. Address H, box 92, TIMES OFFICE. 14

WANTED—FURNISHED ROOM; ANY GOOD locality, close to business section; rent not over $8 per month. Address H, box 17, TIMES OFFICE. 14

## WANTED
**Rooms and Board.**

WANTED—BOARD AND ROOM BY MOTHER and daughter, high ground; mother a partial invalid; references given and required. Address H, box 25, TIMES OFFICE. 14

## WANTED
**Agents and Solicitors.**

WANTED—SOLICITOR, OWNING OWN rig, for first-class cash grocery, coal, etc.; southeast; to man with good trade will pay salary or good flat commission; choice stock and good prices. No credit; except you be responsible. A good reliable man can make a permanent position for himself. Apply O, box 28, TIMES OFFICE. 23

WANTED — GOOD CANVASSERS FOR A staple, attractive and easily sold line of goods; either sex; state experience, etc. Address E, box 40, TIMES OFFICE. 14

WANTED—AGENTS AND SOLICITORS, splendid chance. Call 8 to 12 a.m., No. 123 S. MAIN, room 16. 15

WANTED—SOLICITOR TO CALL ON FAMily trade. PACIFIC TEA CO., 525 S. Los Angeles st. 15

## WANTED
**Partners.**

WANTED—PARTNER IN GOOD-PAYING business that has netted $300 per month since started. Call at 1230 S. OLIVE ST. Must have $200 cash; must be a party capable of taking charge of office; lady or gentleman. 19

WANTED — PARTNER WITH $600 THAT can devote his time to office business; can secure permanent business at extra good income; investigate at once; best of reference given and required. Address G, obx 3, TIMES OFFICE. 14

WANTED—PARTNER FOR THE MANUfacture of window ajuster; takes place of weights and locks; also makes window burglar proof. Address A, box 57, TIMES OFFICE. 14

WANTED—BY DOCTOR, A REGISTERED druggist with $800, as partner to open drug store in growing town; references exchanged. Address H, box 28, TIMES OFFICE. 14

WANTED—AN HONORABLE, SOBER MAN to join me in a good, solid paying business; I have place and it only requires $500 each; $100 month sure. 417 N. MAIN. 14

WANTED—PARTNER TO DRIVE DELIVery wagon in old established bakery on the beach, $450. Address G, box 86, TIMES OFFICE. 14

WANTED—WIDOW WANTS PARTNER TO go into business in a beach town; small capital required. 445½ S. SPRING, room 11. 14

## WANTED—
**To Rent.**

WANTED—FOR AUG. AND SEPTEMBER, a nice house, nice large garden, elegantly furnished, well-to-do neighborhood, good bath; servant male speaking Spanish. Apply Florila, Obome, Sinaloa, MEXICO. 20

WANTED—WE HAVE TENANTS WAITING for 2 unfurnished houses from 7 to 14 rooms; east of Main; north of 11th; reasonable rent. SPURTIN BUILDING CO., 726 S. Spring st. 14

WANTED—TO RENT MAY 1, MODERN 4 OR 5-room cottage, unfurnished, for man and wife; rent must be reasonable; southwest. Address H, box 14, TIMES OFFICE. 14

WANTED—TO RENT ALFALFA RANCH for term of years, with improvements. Address or call C. C. TURNER, 1156 W. 29th st., city. 14

WANTED—CASH BOYS, MUST BE OVER 12 years of age; wages $3 per week. Apply VILLE DE PARIS, 221-223 S. Broadway. 14

WANTED — MEDIUM-SIZED GOOD SAFE, subject to purchase. Prefer one with inner door. 'PHONE 127, or MAIN 127. 14

WANTED — A SMALL FURNISHED COTtage on high ground. Address H, box 77, TIMES OFFICE. 14

## WANTED—
**To Purchase, Real Estate.**

WANTED—A FIRST-CLASS PIECE OF property, north of Washington street, value not over $12,000; income property preferred; we have a client who has a first-class ranch property at Uplands (North Ontario,) worth $5000 cash. To this he will add cash to an amount not to exceed $7000. Desirable properties only considered. ERKENBRECHER SYNDICATE (LTD.,) Members L. A. Realty Board. Removed to Suite 204, 12-story Braly Bldg.

WANTED—AT LONG BEACH.
We have a customer for 4-room to 6-room cottage at Long Beach; must be well located and good value.
W. A. VARCOE & CO.,
217 W. Second st.
'Phones Main 233; Home 447. 14

WANTED—"WE CAN SELL ANY PROPERTY WORTH THE PRICE."
We will buy your bargains
"If your price is right."
List your property with
FREDERICK A. HOLMES & CO.,
Red 1452. Home 2843. 404 Grant Bldg.

WANTED—COTTAGE, 5 ROOMS, S.W.
$500 cash, balance easy payments.
Wanted—Cottage, Long Beach.
cash, close to beach, give particulars.
STONE, CAMPBELL & NOEL,
14 Room 222, Laughlin Bldg.

WANTED—TO PURCHASE; I HAVE A CUStomer for a new modern house of 6 or 7 rooms; will pay $5000 cash, if the place suits. 12 J. C. FLOYD, 305-6 Mason Operahouse.

WANTED—CITY LOT AS FIRST PAYment on modern, 5-room and bath cottage in Westlake district; close in; price $2900. Give price and location of lot or positively no attention paid to replies. MILLINER, 707 S. Broadway. 18

WANTED—FROM OWNER, 9 OR 10-ROOM house, S.W.; price about $5000 or $6000 cash; must be on high ground; state price, location and all particulars; no correspondents or agents. Address H, box 16, TIMES OFFICE. 16

WANTED — NO MORE BLIZZARDS, thanks; Los Angeles is O.K. If you have suitable close-in lot for apartment-house, give full description and price, and get the cash. Address G, box 98, TIMES OFFICE. 14

WANTED—TO BUY RESIDENCE; MUST be well located; not less than 9 rooms; must have east or north front; answer by mail only; give location and price. DR. TRUMAN O. BOYD, 442 Crocker st. 14

WANTED—TO PURCHASE 10 OR 20 ACRES good alfalfa land, free from alkali, inside 10 miles from First and Spring; near electric car line; south of city. SAMSON & WRIGHT, 107 S. Broadway. 14

WANTED—HAVE A CLIENT FOR MODERN flat, well located, on high ground; state price, income and full particulars; will pay cash and must be a snap. Address H, box 31, TIMES OFFICE. 17

WANTED—I WANT A GOOD 7-ROOM house, close in; will pay cash for same; no agents; I mean business; give number and price at once. H. SHEPHERD, H, box 13, Times office. 14

WANTED—INCOME PROPERTY ON CENtral ave., San Pedro or Sixth, Seventh or Eighth streets, between Main and Central. HOUSTON & THORNE, 405 Mason Operahouse.

WANTED—GOOD RESIDENCE LOT FOR cash, from owner; must be a bargain; make lowest price and give size and location. Address G, box 93, TIMES OFFICE. 17

WANTED — FOUR, FIVE OR SIX-ROOM cottage from owner; please give price, terms, location and address of owner for answer. Address P, box 13, TIMES OFFICE. 20

WANTED—IF YOU HAVE GOOD BARgains in lots list them with me quick. I have a number of customers for lots. F. E. WOODLEY, 433½ S. Broadway. 14

## WANTED—
**To Purchase, Real Estate.**

WANTED—FOR SPOT CASH, MODERN 5-room cottage, southwest, north of Washington, on or near car line; must be bargain. Address H, box 34, TIMES OFFICE. 14

WANTED—A LOT AT THE BEACH FOR a fine horse and buggy. MERCEREAU REALTY CO., 411 Grant Bldg. 14

WANTED—A CHEAP LOT NOT TO EXCEED $300; southwest preferred; for cash. Call or address 134 W. 21ST ST. 17

WANTED — CHEAPEST LOT ON HILLS, where it's frostless. Address H, box 30, TIMES OFFICE. 15

WANTED—TO BUY BIRD'S-EYE MAPLE chiffonier and French dressing table. TEL. MAIN 3370. 14

WANTED — CHEAP LOT, KINNEY Heights. W. B. BURROWS, 309 Byrne Bldg. 21

## WANTED
**To Purchase, Miscellaneous.**

WANTED — TO PURCHASE A ROOMING-house if price and location suits; your money is ready. Address 306 MASON OPERAHOUSE, or Tel. Home 1844.

WANTED—TO BUY FOR CASH, HIGHEST price paid for furniture, grocery or merchandise stores, etc. RHODES & REED, 143 W. Fifth.

WANTED — FURNITURE; WILL PAY more cash than any one. GODDARD, 508 S. Broadway. Home 'Phone 1594. Sunset Main 3444.

WANTED — SECOND-HAND CLOTHING, shoes, etc. Highest prices paid. Home 7730. Sunset Red 3042. 19

WANTED—TO BUY MIMEOGRAPH; MUST be in good condition. R. J. BUSCH, Second and Broadway. 15

WANTED — TO BUY PHONOGRAPH OR graphophone, cheap for cash. Call 1794 E. MAIN. 15

WANTED — CASH PAID FOR FEATHER beds. 1102 E. 7TH. 'Phone Black 3151.

WANTED — SECOND-HAND FURNITURE; we pay honest cash prices. TEL. 1004.

## WANTED
**Miscellaneous.**

WANTED — YOU TO KNOW THAT YOU may do yourself some good if you take advantage of present cut in building. ROBERT D. COATES, 743 E. 27th st. Home 8172. Sunset West 385, an up-to-date builder, will be pleased to hear from you. Plans free; best of city references.

WANTED—TELEPHONE YOUR "WANT" ads. to The Times. Special clerks are constantly in waiting at the other end of your 'phone to take your ad. Ring up any time of day or night. Sunset PRESS ONE. Home EXCHANGE TWO.

WANTED—YOU TO SEE GOODWIN BROS. Wall paper, 10c papers cut to 7½c and 5c; gilt, 10c; embossed gilt, 12½c; fine tapestry effects, 25c. 623 S. SPRING ST. 'Phone Home 2745; Main 2552.

WANTED—LADY OR MAN AND WIFE TO rent four choice unfurnished rooms, with bath, screen porch and basement; location fine. Address G, box 26, TIMES OFFICE. 14

WANTED — TO BUY CAMPING OUTFIT; team, wagon, small tent, camp stove. Call 919 MAPLE AVE. 15

## TO LET—
**Rooms.**

TO LET — SUMMER RATES AT HOTEL MARLBORO, 149-151 S. GRAND AVE. FINEST FURNISHED ROOMING-HOTEL IN THE CITY; BEDS SECOND TO NONE; SERVICE UNSURPASSED. ALL OUTSIDE AIRY ROOMS, THOROUGHLY MODERN AND UP TO DATE; ROOMS SINGLE OR EN SUITE; PRIVATE AND PUBLIC BATHS, HOT AND COLD WATER AND LARGE CLOSETS IN ALL ROOMS. CHAS. F. HOFFMANN, PROP.

TO LET—FURNISHED ROOMS.
YES, AT 2110 S. FIGUEROA ST.
Rooms, single or en suite.
Housekeeping if desired.
Place quiet and in midst of beautiful grounds. RATES MOST REASONABLE to long-term tenants.

TO LET—TWO LARGE FRONT ROOMS IN new, modern dwelling; both rooms are front, connecting; have large closets and furnished completely for housekeeping if desired, with gas for cooking; porcelain bath, lawn, large yard; close in; also one small outside room for $5 per month. 1176 S. LOS ANGELES ST.

TO LET—CLOSE TO WESTLAKE, EAST front, a 5-room home, completely furnished, with everything; table and bed linen, china, silver, piano, fine bath, 2 toilets, instantaneous heater, electricity, gas, furnace, barn and Jap house; lawn and fruit and flowers. Call at 743 S. UNION AVE. 14

TO LET—HANDSOME FRONT SUNNY suite of two rooms with private bath attached; hot water all the time; large front sunny newly-furnished room; rates reasonable. HOTEL JOHNSON, 122 E. Fourth st., one door east of Westminster Hotel. 14

TO LET—THE MAPLEWOOD, 912 MAPLE ave.; new brick, handsomely furnished, well conducted; housekeeping suites from $4.50; single rooms, $2.50 per week; running water; electric lights; free baths; Christian men and women cordially invited. 'PHONE 3515. 15

TO LET—A HANDSOME, WELL-FURNISHed house of 9 rooms and all modern conveniences; very near St. James Park; at very low rent to desirable tenant. For full information address MORGAN, P.O. box 732. 17

TO LET—SUNNY HOUSEKEEPING ROOMS, single or en suite, bath, gas, nice 2-room suite, furnished, $14; 3 rooms, $20; upstairs rooms, cheaper; beside park; Brooklyn-ave. car to Echandia. 1422 MITCHELL PLACE. 16

TO LET — THREE CHOICE SUITES FOR housekeeping; bedroom and kitchen each; sunny and clean, gas stove, bath and laundry, sunny porches and yard; rent $13 per month; adults. 909 TEMPLE. 14

TO LET—FOR CHOICE SUITES IN NEW building, call at SILVER MAPLE, $14; everything included; single room, $1.50 per week; quiet and respectable; 2 minutes' walk to postoffice. 771 MAPLE AVE. 15

TO LET—BEAUTIFUL FRONT ROOM, $16, with kitchen, parlor, bath, in new home; another room, $10; breakfast and dinner if desired in house. Tel. 8324 Home. 250 S. BUNKER HILL AVE. 14

TO LET—AT "THE AYERS," HOUSEKEEPing apartments; new house; new furniture; private baths, with each suite; terms reasonable. "THE AYERS," 447 S. Grand. Home 'Phone 7033. 17

TO LET—HOPE VILLA, 739 S. HOPE, HANDsomely furnished 2-room apartment; housekeeping if desired; hardwood floors; expensive rugs, piano; also large alcove room, with separate entrance. 15

TO LET—FURNISHED SUITE FOR LIGHT housekeeping, all modern conveniences, hot and cold water; also 2 or 3 single rooms, in the B. & C., 338 MAPLE AVE., 2 blocks from Main st.

TO LET—THE CONWAY, 340 S. GRAND ave., clean, bright, cheerful rooms; house and furniture new and modern; running water; free baths; walking distance; terms reasonable. 17

TO LET—PLEASANT AIRY ROOM, CHEAP; ground floor; piazza; private house; nice yard; lots of flowers; bath; housekeeping if desired. 1125 INGRAHAM. 'Phone Home 5039.

TO LET — NEW APARTMENT-HOUSE TO rent cheap; two furnished rooms en suite, $12 month; plenty yard room; pleasant halls and balconies. 305 E. 15TH ST., near Maple ave.

TO LET—LET US TELL YOU WHERE JUST the rooms you are looking for are; housekeeping; all kinds, at your price. Free list at L. A. RENTAL AGENCY, 430 S. Hill.

TO LET—$10 PER MONTH, FURNISHED; 2 lower front housekeeping rooms; gas stove, sink; adults. 852 GIRARD ST., block from Traction and Pico car. 'Phone Flora 2572. 14

TO LET—NEWLY FURNISHED ROOMS, $10 and $12; two and three-room suites for housekeeping; modern conveniences; new house; new furnishings. 312 S. GRAND AVE. 14

TO LET—3, 4 OR 5 UNFURNISHED ROOMS, part of double house, owned and occupied by young couple; gas, bath, 'phone. Main or Grand-ave. cars. 120 W. 33D ST. 14

TO LET — HANDSOME, LARGE, SUNNY front rooms and other pleasant rooms, modern conveniences and close in; summer rates. HOTEL PRESCOTT, 425 Temple st. 18

TO LET — 5 ROOMS, INCLUDING NICE kitchen and parlor, partly furnished or empty, $22 per month; nice location. Address E, box 67, TIMES OFFICE. 14

TO LET—FURNISHED AND UNFURNISHed housekeeping room, apartments, single or en suite of 2 or 3 rooms; new and modern conveniences. 434 S. FLOWER. 14

TO LET—THE TOURAINE, 447 S. HOPE st., offers finely furnished rooms, single or en suite, with or without housekeeping privileges at reasonable rates.

TO LET—ELEGANT SUNNY HOUSEKEEPing suite of 3 rooms, completely furnished, gas range, bath and 'phones; only $23 per month. 166 N. HOPE ST. 15

TO LET—LARGE, COMFORTABLE ROOM IN private family; lady or gentleman; very accessible; reasonable to right person. Address G, box 28, TIMES OFFICE. 14

TO LET — TWO FURNISHED ROOMS for housekeeping; newly painted and papered, gas and electric lights. No children. $12. Call 1306 BERENDO ST. 19

## TO LET—
**Rooms.**

TO LET—NICE, LARGE, [illegible] and front and side rooms [illegible] or month; transient [illegible] 214½ S. SPRING.

TO LET—ROOMS; NICELY [illegible] clean, respectable, [illegible] reasonable. Apply [illegible] TILLIER.

TO LET—SUNNY, ATTRACTIVE [illegible] nished rooms; large [illegible] 'Phone Black [illegible] Sixth.

TO LET — TWO NEWLY [illegible] rooms, bath, heater, [illegible] $10; gentlemen preferred. [illegible] ST.

TO LET—ONE OR TWO LARGE [illegible] rooms, suitable for [illegible] rent reasonable to good [illegible] ST.

TO LET—ONE SUNNY [illegible] vate family for one or two [illegible] quire 323 CLAY ST., [illegible] Olive.

TO LET—LARGE SUNNY [illegible] gentlemen, close in, [illegible] W. THIRD, corner [illegible]

TO LET—3 NICELY FURNISHED [illegible] keeping rooms in new [illegible] 1042 GRATTAN ST., W. [illegible]

TO LET—NEW SUITE OF [illegible] keeping rooms; all conveniences [illegible] single rooms. 127½ N. [illegible]

TO LET—3 OR 4 PARTLY [illegible] rooms, bath, porch, in [illegible] 1328 W. 20TH ST., near [illegible]

TO LET — NEWLY FURNISHED [illegible] keeping rooms, $10 per [illegible] VISTA ST., near Temple [illegible]

TO LET—OPPOSITE WESTLAKE [illegible] ant furnished housekeeping [illegible] bright and sunny. 644 S. [illegible]

TO LET—FURNISHED ROOMS [illegible] of town, $1.50 per week [illegible] 50c per night. 211 W. THIRD [illegible]

TO LET—FURNISHED ROOMS [illegible] keeping; some single rooms [illegible] up to date. 333 S. FLOWER [illegible]

TO LET — NICELY FURNISHED [illegible] sunny suite for housekeeping [illegible] room, close in. 653 S. [illegible]

TO LET—10 ROOMS, SUITABLE [illegible] housekeeping; close to car [illegible] B. CHASE, 111 N. Spring [illegible]

TO LET — LARGE LIGHT [illegible] rooms for housekeeping, or [illegible] class. 1206 S. HILL ST.

TO LET—FOR HOUSEKEEPING [illegible] large airy front rooms, [illegible] venience. 1201 S. OLIVE ST.

TO LET—TWO SUNNY [illegible] housekeeping rooms, $8.50 [illegible] dress 1230 S. OLIVE ST.

TO LET—FURNISHED [illegible] suite; also unfurnished [illegible] ST., opposite Temple st.

TO LET—2 UPSTAIRS ROOMS [illegible] for housekeeping, $10. [illegible] through Third-st. tunnel.

TO LET—2 OR 3 NEWLY AND [illegible] furnished housekeeping [illegible] home. 942½ W. SIXTH.

TO LET—FURNISHED ROOMS [illegible] without housekeeping [illegible] rates. 120 W. NINTH.

TO LET — FRONT ROOMS [illegible] furnished, light housekeeping [illegible] 944 GRAND AVE.

TO LET — FURNISHED [illegible] rooms; separate entrance [illegible] 319 E. FOURTH.

TO LET—SINGLE OFFICE [illegible] reception-room also. Inquire [illegible] S. BROADWAY.

TO LET—NICE SUNNY [illegible] rooms, $2.50 per week and [illegible] ST., HESPERIA.

TO LET — NICELY FURNISHED [illegible] rooms, lawn and shade; [illegible] N. BROADWAY.

TO LET — NICELY FURNISHED [illegible] private family; bath; [illegible] HOPE ST.

TO LET—PLEASANT OUTSIDE [illegible] ed rooms, private bath and [illegible] MAPLE AVE.

TO LET—NEWLY FURNISHED [illegible] rooms, $1.50 and $2 weekly. [illegible] 1019 S. HILL.

TO LET—NICELY FURNISHED [illegible] modern conveniences. THE [illegible] W. Fourth st.

TO LET — FINELY FURNISHED [illegible] rooms, bath, phone; [illegible] FIGUEROA.

TO LET—NEWLY FURNISHED [illegible] keeping rooms, single or [illegible] FIGUEROA.

TO LET—2 CONNECTING [illegible] nished complete for [illegible] WALL ST.

TO LET—ELEGANTLY FURNISHED [illegible] reasonable at HOTEL [illegible] Olive sts.

TO LET—THREE LARGE [illegible] neatly furnished. 1016 S. HOPE [illegible] kitchen.

TO LET — TWO LARGE [illegible] rooms for housekeeping [illegible] PICO.

TO LET—2 SUNNY FRONT [illegible] nished for housekeeping.

TO LET—TWO UNFURNISHED [illegible] housekeeping, $8. 750 [illegible]

TO LET—PLEASANT ROOMS [illegible] gentlemen preferred. [illegible]

TO LET — NEATLY FURNISHED [illegible] room with bath. Apply [illegible]

TO LET—HOUSEKEEPING [illegible] nished or unfurnished. [illegible]

TO LET—FURNISHED ROOM [illegible] month. 772 SAN JULIAN [illegible]

TO LET — 3 UNFURNISHED [illegible] basement. 530 COURT ST.

TO LET — 2 LARGE SUNNY [illegible] rooms. 416 S. OLIVE ST.

## TO LET—
**Flats.**

TO LET—MODERN FLATS [illegible] close in.
[illegible]—5 rooms, 1013½ W. [illegible]
[illegible]—4 rooms, 1013½ W. [illegible]
[illegible]—4 rooms, 332 S. Figueroa [illegible]
[illegible]—4 rooms, 1120 N. [illegible]
[illegible]—4-room cottage, [illegible]
[illegible]—3 rooms, 324 S. [illegible]
[illegible]—3 rooms, 204 N. [illegible]
[illegible]—3 rooms, furnished, [illegible]
[illegible]—3 rooms, furnished, [illegible]
30 WIESENDANGER, [illegible]

TO LET—2 FINE, AIRY, [illegible] lower flats, 5 large rooms [illegible] lots of sunshine; 1220-1222 [illegible]
W. I. HOLLINGSWORTH [illegible]

TO LET—
5-room modern flat, on [illegible] per month with water. [illegible]
4-room flat, $20 per month [illegible] modern; on Central ave. [illegible]
14

TO LET—SWELL APARTMENTS [illegible] Lake, corner Eighth st. [illegible] floors; large sunny rooms [illegible] electricity, etc.; woodwork [illegible] 6 rooms and reception hall [illegible] BRADSHAW BROS. [illegible]

TO LET — NEW 5 AND 6-ROOM [illegible] handsomely decorated [illegible] modern improvements [illegible] dust; cool; half block [illegible] cars and Westlake Park [illegible] 403½ LAKE ST.

TO LET—FLATS
FURNISHED AND UNFURNISHED
BEST LIST IN THE CITY
WRIGHT & CALLENDER
323 S. Hill st. Wright & C[illegible]

TO LET—$15 PER MONTH, [illegible] ter, 4-room new modern flat [illegible] gas, electricity, instantaneous [illegible] ant surroundings. S. W. [illegible] GRIFFITH AVE.

TO LET—FLAT OF 3 ROOMS [illegible] nished for housekeeping [illegible] pantry, modern; adults; [illegible] rooms for housekeeping, [illegible] MAPLE AVE.

TO LET—$20 PER MONTH, [illegible] ter, flat of 7 rooms, [illegible] cozy family place; [illegible] LEUSCHNER & BARTELS [illegible] way.

TO LET—NEW MODERN [illegible] dren allowed, $25 [illegible] $15, furnished; [illegible] $20 furnished. 304 N. [illegible]

TO LET—FLAT, $40; SOUTH [illegible] 2 rooms, reception hall [illegible] Club House, S. Figueroa [illegible] ticulars and key at [illegible]

TO LET — MODERN FIVE [illegible] with separate hall, [illegible] try, air wells, screen [illegible] month; near in. [illegible]

TO LET—MODERN 5-ROOM [illegible] flat, close in, bath, [illegible] ence, cheapest rent in [illegible] MONT AVE. Home [illegible]

TO LET — $25; NO CHILDREN [illegible] free, new, ground-floor [illegible] hill. 111A N. Hope st. [illegible] BERLIN, 440 Douglas [illegible]

TO LET—NEWLY FURNISHED [illegible] modern flat, modern in [illegible] $22.50; cheapest rent in [illegible] ST. Home 'Phone [illegible]

TO LET—HANDSOME, [illegible] room flats unfurnished [illegible] from Mason Operahouse [illegible] mer. 116 S. HOPE.

TO LET—SUNNY FLAT OF [illegible] all day; can be arranged [illegible] rent to reliable, permanent [illegible] 330 S. HILL.

# TO LET—
## Rooms.

TO LET—NICE, LARGE, NEWLY FURNISHED front and side rooms, by the day, week or month; transient. Tel. Main ... 245½ S. SPRING.

TO LET—ROOMS; NICELY FURNISHED; clean, respectable, 2 blocks from ...; reasonable. Apply 213 E. Eighth ... TILLIER.

TO LET—SUNNY, ATTRACTIVELY FURNISHED rooms; large grounds ... 'Phone Black 3176. 535 S. FIGUEROA ... Sixth.

TO LET — TWO NEWLY FURNISHED rooms, bath, heater, electric lights ... $15; gentlemen preferred. 1465 W... ST.

TO LET—ONE OR TWO LARGE FRONT rooms, suitable for double office or ... rent reasonable to good party. ... ST.

TO LET—ONE SUNNY ROOM IN PRIVATE family for one or two gentlemen. Inquire 323 CLAY ST., between ... Olive.

TO LET—LARGE SUNNY ROOMS FOR gentlemen, close in, $2 per week and up. ... W. THIRD, corner Third and Clay.

TO LET—2 NICELY FURNISHED HOUSEKEEPING rooms in new house, no ... 1042 GRATTAN ST., W. Ninth-st. ...

TO LET—NEW SUITE OF LIGHT HOUSEKEEPING rooms; all conveniences, also single rooms. 127½ N. BROADWAY.

TO LET—3 OR 4 PARTLY FURNISHED rooms, bath, porch, in modern 2-story ... 1220 W. 29TH ST., near Vermont.

TO LET — NEWLY FURNISHED HOUSEKEEPING rooms, $10 per month. ... VISTA ST., near Temple st.

TO LET—OPPOSITE WESTLAKE PARK, pleasant furnished housekeeping rooms, bright and sunny. 644 S. ALVARADO.

TO LET—FURNISHED ROOMS, CENTER of town, $1.50 per week and up; ... 50c per night. 211 W. THIRD ST.

TO LET—FURNISHED ROOMS FOR HOUSEKEEPING; some single rooms; very ... up to date. 318 S. FLOWER.

TO LET — NICELY FURNISHED ... sunny suite for housekeeping; ... room, close in. 433 S. HOPE.

TO LET—10 ROOMS, SUITABLE FOR housekeeping; close to car, Hollywood. ... E. CHASE, 111 N. Spring st.

TO LET — LARGE LIGHT UNFURNISHED rooms for housekeeping, or will furnish ... class. 1206 S. HILL ST.

TO LET—FOR HOUSEKEEPING TWO large airy front rooms, close in; ... venience. 1201 S. OLIVE ST.

TO LET—TWO SUNNY UNFURNISHED housekeeping rooms, $8.50 per month. ... dress 1230 S. OLIVE ST.

TO LET—FURNISHED HOUSEKEEPING suite; also unfurnished suite. ... ST., opposite Temple st.

TO LET—2 UPSTAIRS ROOMS, FURNISHED for housekeeping, $10. ... W. FOURTH ... through Third-st. tunnel.

TO LET—2 OR 3 NEWLY AND MODERNLY furnished housekeeping rooms in ... home. 942½ W. SIXTH.

TO LET—FURNISHED ROOMS, WITH or without housekeeping, close in; ... rates. 120 W. NINTH.

TO LET — FRONT ROOM, COMPLETELY furnished, light housekeeping, ... 844 GRAND AVE.

TO LET — FURNISHED HOUSEKEEPING rooms; separate entrance; children ... 819 E. FOURTH.

TO LET—SINGLE OFFICE ROOM, WITH reception-room also. Inquire ... S. BROADWAY.

TO LET—NICE SUNNY HOUSEKEEPING rooms, $1.50 per week and up. ... ST., HESPERIA.

TO LET — NICELY FURNISHED ... rooms, lawn and shade; very ... N. BROADWAY.

TO LET — NICELY FURNISHED ... private family; bath; reasonable. ... HOPE ST.

TO LET—PLEASANT OUTSIDE FURNISHED rooms, private bath and ... MAPLE AVE.

TO LET—NEWLY FURNISHED ... rooms, $1.50 and $2 weekly. ... 2119 S. HILL.

TO LET—NICELY FURNISHED ROOMS, modern conveniences. THE ... W. Fourth st.

TO LET — FINELY FURNISHED ... rooms, bath, phone; summer ... FIGUEROA.

TO LET—NEWLY FURNISHED HOUSEKEEPING rooms, single or en suite. ... FIGUEROA.

TO LET—2 CONNECTING ROOMS FURNISHED complete for housekeeping ... WALL ST.

TO LET—ELEGANTLY FURNISHED ... reasonable at HOTEL CECIL, ... Olive sts.

TO LET—THREE LARGE SUNNY ... neatly furnished. 1016 S. HOPE ... kitchen.

TO LET — TWO LARGE UNFURNISHED rooms for housekeeping; adults ... PICO.

TO LET—2 SUNNY FRONT ROOMS, FURNISHED for housekeeping. ...

TO LET—TWO UNFURNISHED ROOMS, housekeeping, $8. 700 CENTRAL ...

TO LET—PLEASANT ROOMS, ... gentlemen preferred. 135 S. OLIVE ...

TO LET — NEATLY FURNISHED ... room with bath. Apply ...

TO LET—HOUSEKEEPING ROOMS, FURNISHED or unfurnished. 512 E. ...

TO LET—FURNISHED ROOMS, ... month. 772 SAN JULIAN ST.

TO LET — 3 UNFURNISHED ... basement. 130 COURT ST.

TO LET — 2 LARGE SUNNY FRONT rooms. 418 S. OLIVE ST.

# TO LET—
## Flats.

TO LET—MODERN FLATS, WATER ... close in.
$15—5 rooms, 1011½ W. Diamond.
$16—5 rooms, 1015½ W. First.
$22—4 rooms, 323 S. Figueroa.
$25—4 rooms, 1120 E. Seventh.
$12—4-room cottage, ... Grand ...
$12—3 rooms, 324 S. Figueroa.
$20—3 rooms, 204 N. Fremont.
$18—3 rooms, furnished, 204 N. ...
$18—3 rooms, furnished, 204 S. ...
... WIESENDANGER, 221 Laughlin ...

TO LET—2 FINE, AIRY, "UP-TO-DATE" lower flats, 5 large rooms each; ... lots of sunshine; 1226-1228 S. ... W. I. HOLLINGSWORTH & CO., 342-5-7 Wilcox ...

TO LET—
5-room modern flat, on Central ... per month with water.
6-room flat, $19 per month with ... modern; on Central ave.
W. H. ... 430 Douglas ...

TO LET—SWELL APARTMENT ... Lake, corner Eighth st.; oak ... floors; large sunny rooms; ... electricity, etc.; woodwork in ... 6 rooms and reception hall; ... BRADSHAW BROS., 202 Bradbury ...

TO LET — NEW 5 AND 6-ROOM ... handsomely decorated, with all ... modern improvements; ... dust; cool; half block from ... cars and Westlake Park; $25 ... 402½ LAKE ST.

TO LET—FLATS
FURNISHED AND UNFURNISHED.
BEST LIST IN THE CITY.
WRIGHT & CALLENDER,
223 S. Hill st. Wright & Callender ...

TO LET—$15 PER MONTH, ... ter, 4-room new modern flats, ... gas, electricity, instantaneous ... ant surroundings. S. W. corner ... GRIFFITH AVE.

TO LET—FLAT OF 3 ROOMS, NEWLY furnished for housekeeping, with ... pantry, modern; adults; $18; also ... rooms for housekeeping, very ... MAPLE AVE.

TO LET—$20 PER MONTH, INCLUDING ... ter, flat of 7 rooms, modern ... easy family place; very nice ... LEUSCHNER & BARTELS, ... way.

TO LET—NEW MODERN FLATS; ... dren allowed, $16, 5 rooms, ... $18, furnished; $22.50, 4 rooms ... $20 furnished. 204 N. FREMONT ...

TO LET—FLAT, $40; SOUTH ... 7 rooms, reception hall, near ... Club House, S. Figueroa st. ... ticulars and key at 952 S. FIG...

TO LET — MODERN FIVE-ROOM ... with separate hall, clothes closets, ... try, air wells, screen porch, ... month; near in. 1015 W. ...

TO LET—MODERN 3-ROOM UPPER flat, close in, bath, pantry, ... ence, cheapest rent in the city. ... MONT AVE. Home 'Phone ...

TO LET — $25; NO CHILDREN; ... free, new, ground-floor 5-room ... hill. 111A N. Hope st. ... BERLIN, 440 Douglas Bldg.

TO LET—NEWLY FURNISHED ... modern flat, modern in every ... $22.50; cheapest rent in city. ... ST. Home 'Phone 5307.

TO LET—HANDSOME, NEW, ... room flats unfurnished; ten ... from Mason Operahouse; ... mer. 116 S. HOPE.

TO LET—SUNNY FLAT OF 4 ROOMS, all day; can be arranged for ... rent to reliable, permanent ... 820 S. HILL.

# Liners.

TO LET—
## Flats.

TO LET—FOUR AND FIVE-ROOM FLATS, ... close in, near; $10 and $12 a ... D. R. DICKINSON, 119 ...

TO LET—EIGHT 6-ROOM FLAT, LOWER ... suitable for renting rooms; porcelain ... instantaneous heater. $22.50. 707 ...

TO LET—FURNISHED OR UNFURNISHED, ... flats in Los Angeles ... Apply 1141½ W. 29TH.

TO LET—4-ROOM MODERN FLAT, CLOSE in ... rent $20; water paid. ... S. HOPE ST.

TO LET—5-ROOM FLAT, GAS, ELECTRIC ... bath; will rent reasonable to ... S. MAIN.

TO LET—5-ROOM NEW MODERN FLAT, ... Fremont ave. BOWEN & CHAMBERLAIN ... Douglas Bldg.

TO LET—MODERN 7-ROOM FLAT ON ... 6 unfurnished rooms, $18. ... Tel. Main 2370.

TO LET—ELEGANT 6 AND 7-ROOM MODERN ... flats, 1029½ beautiful FIGUEROA ST. ...

TO LET—ROOM FLAT, ELEGANT FURNITURE, for sale at sacrifice. 827 S. HOPE.

TO LET—5-ROOM MODERN FLATS, $12.50 ... Apply 2901 CENTRAL AVE.

TO LET—ELEGANT 7-ROOM FLAT, CLOSE in. ... W. SEVENTH.

TO LET—
## Furnished Flats.

TO LET—B. & C.'S FREMONT APARTMENTS — ... reservations may now be ... handsome new and modern ... furnished elegantly, prices ... Inquire of BOWEN & CHAMBERLAIN, ... Douglas Bldg., or 115 N. FREMONT AVE. F.E.—A few unfurnished ...

TO LET—FURNISHED FLAT, $22.50; WATER ... no children; a new ground-floor ... furnished complete with every ... never been lived in; ... close in. BOWEN & CHAMBERLAIN, ... Douglas Bldg.

TO LET—MODERN 5-ROOM FLAT, COMPLETELY furnished, close to Westlake Park, ... instantaneous heater; every ... nicer in the city; rent ...

TO LET—5-ROOM FURNISHED FLAT, ALL ... rooms, 2 bedrooms, gas for ... water paid. 111 W. 14TH. ... KIEFFER, 201½ S. Spring.

TO LET—... W. NINTH, 7-ROOM FLAT, ... furnished; all modern conveniences; ... housekeeping rooms and single ... BLACK 3992.

TO LET—MODERN 5-ROOM FLAT ... including piano; sun all ... GRAND AVE. 'Phone Main ...

TO LET—4 LARGE, NICELY FURNISHED ... gas stove, closets, instantaneous ... rent reasonable. 912 ... ST.

TO LET—THE LORRAINE, 447 S. HOPE ST., ... apartments, with private bath and ... single rooms, with or without ...

TO LET—FURNISHED, NEW, UP-TO-DATE ... 3 and 4 rooms, bath, electricity, ... sunny. 912 MAPLE ...

TO LET—FURNISHED FLAT, 5 ROOMS, ... electricity, gas, instantaneous ... W. EIGHTH ST.

TO LET—7 ROOMS, COMPLETELY ... furnished, close in. 307 S. OLIVE ST., ... Park.

TO LET—
## Rooms and Board.

THE GRAY GABLES.

... at the Gray Gables, a ... modern hotel. A most ... Seventh and Hill sts., con... cars and all points of in... Gables has always enjoyed ... reputation and the house ... managed so as to well de... dining-room is first-class in ... Rates $1.50 to $2.50 per ... week; $35 to $50 per month. ... room, $15 per week up; ... R. PARMELEE, Prop.

... MARION,
... HILL ST.
BEAUTIFUL SUNNY ... SUITES, WITH PRIVATE ... BEST HOME TABLE. ... NEW AND STRICTLY ... FIRST-CLASS.

... BELLEVUE TERRACE ... FIGUEROA STS.; BEAUTIFUL ... AND VERANDAS; RATES ... AMERICAN PLAN, $1.50 AND ... $10 AND UP; COUPLES ... TABLE BOARD, $5 A WEEK. ... CAR LINE. 'PHONE ...

... FURNISHED OUTSIDE ... and table board for only $30 ... FIGUEROA HOTEL, corner ... Figueroa sts. Home 'Phone 4173; ... West 683.

... BEAUTIFULLY FURNISHED, ... first-class board, large grounds, ... MRS. D. J. WHIPPLE, ... via Garvanza, direct ...

... BEAUTIFULLY FURNISHED ... room, with excellent board; all ... reasonable; Westlake district; ... W. NINTH, corner Whit...

... PLEASANT SUNNY ROOMS ... permanent parties; everything ... board a specialty; Wisconsin ... INGRAHAM ST.

... LADY LIVING ALONE HAS ... front room for two with ... every convenience; terms ... GRAND AVE.

... BOARD AND ROOMS, NEWLY ... front room; good home ... district; terms reasonable. ... NINTH ST.

... AND BOARD; 728 W. 37TH ... comfortable home, our own ... University or Washington ... Georgia.

... LARGE, SUNNY FURNISHED ... without board; no children; ... all accommodations. 913 ...

... NICE FURNISHED FRONT ... without board; privilege of ... in private family. 1229 W. ...

... FURNISHED ROOM WITH OR ... at Hollywood. Address MRS. ... ave., near Hartford.

... STORAGE IN 2-STORY ... basement. 238-240 S. ... ST.

... BEAUTIFUL SUNNY ROOMS ... close in; home cooking. Call ...

... AND BOARD, IN BEAUTIFUL ... home; every convenience. 726 ...

TO LET—
## Houses.

... modern, 244 S. Flower st.
... modern, 325 N. Hope st.
... S.W. corner Daly and Mani...
... new, 1421 Sunset blvd., or ... terms $25 cash and $25 ...
... 116 S. Ave. 24, or will ... cash and $45 per month. ALLISON BARLOW, ... S. Broadway, room 126. ... Home 400.

... LIST OF PROPERTY IN ... CONSISTING OF ROOM... COTTAGE HOMES, BUILD... ACREAGE AND BUSINESS ... ALSO GOOD RENTALS. ... 1268 S. SECOND ST., ... OCEAN PARK.

... house, in good condition, ... car lines; easy walking dis... electric lights, porcelain ... rent only $22.50. ... WRIGHT & CALLENDER, 223 S. HILL ST.

... MONTH, NEW AND ... never occupied; ... street graded, south ... 46th st., ½ block east ... Will give lease if ... Agent, 401 Johnson ...

... 2-STORY HOUSE, ... inside and out; very ... all day, strictly modern; ... close in, S.W. corner ... See OWNER, ... Spring.

... MODERN 7-ROOM COTTAGE ... location; reasonable rent ... what you are looking ... HUNTSBERGER & SONS, ... E. B. MILLER, Mgr.

... MODERN HOUSE, ... ave. R. A. COL...

TO LET—
## Houses.

TO LET—TWO MODERN SIX-ROOM COTTAGES, large yards, shade trees, children welcome; $15 monthly, water paid; situated southwest, near cars. See owner, 957 BONNIE BRAE ST.

TO LET—ONE 5 AND ONE 6-ROOM COTTAGE, improvements, barn and chicken yard, large lots; very reasonable to desirable tenants. Inquire 245 E. 40TH ST. Maple-ave. cars.

TO LET — TO ADULT FAMILY, 1027 W. 12th st.; modern 5-room and bath cottage; Westlake district. For particulars call or address MILLINER, 707 S. Broadway.

TO LET—NEW 2-STORY HOUSE, 6 LARGE sunny rooms, modern in every way; solar heater, $25; cheapest rent in city. 2232 LOS ANGELES ST. Home 'Phone 5501.

TO LET — NEW MODERN 4-ROOM COTTAGE, southwest, one block from car line, cheap rent to steady party. Call 122 S. BROADWAY. Tel. Home Ex. 43.

TO LET—OR SALE—NEAR VERMONT, ON W. 21st, 1 4-room bungalow, lot 50x137; small shed and chicken park; will sell on payments. Inquire 416 S. OLIVE.

TO LET—1125 S. HILL, 6-ROOM MODERN house, every room sunny; good closets, porches, large yard; walking distance; adults. 'PHONE BLACK 5285.

TO LET—NEAT 5-ROOM COTTAGE, BATH, gas, instantaneous heater, large yard, barn, very quiet; pretty home-like place; 5 minutes city. 416 S. STATE ST.

TO LET—A NICE 6-ROOM COTTAGE close in, gas, electric light, flowers and lawn. 1219 San Julian. Call on owner, 1221 SAN JULIAN. Rent $20.

TO LET—GOOD 7-ROOM HOUSE; ALSO 4-room house, on W. 23d near Hoover; special inducements to good tenants. H. W. SMITH & CO., 217 S. Broadway.

TO LET—4-ROOM, 6-ROOM AND 7-ROOM cottages, also 5-room house and flats. W. A. VARCOE & CO., 317 W. Second st. 'Phones Main 3339, Home 447.

TO LET—AT 749 E. EIGHTH ST., GROUND lease, $4.50 per month. The California tent-house or bungalow, 16x30 feet, all furnished, for sale.

TO LET—LARGE 3-ROOM DWELLINGS, new, all modern, very convenient, porches, yard, only $13; adults. 414½ E. PICO.

TO LET — COTTAGE, 5 ROOMS, NEAT, clean, modern, close in, no children. 120 CERES AVE., close to Arcade Depot.

TO LET — NICE, MODERN COTTAGE, south, close in, in fine order; permanent adults, $25. Key, etc., at 614 S. HOPE.

TO LET—10-ROOM HOUSE PARTLY FURNISHED on Grand ave. near Adams. H. J. WHITLEY, 111 N. Spring st.

TO LET—4-ROOM COTTAGE, $15; N.E. CORNER 13th and Olive. See OWNER, Photo gallery, 107 N. Spring.

TO LET—NEW, MODERN, 4-ROOM COTTAGE, near car line; south. $17. WHEELER, 116 S. Broadway.

TO LET—HOUSE, 7 LARGE ROOMS, strictly modern, very desirable. 1330 S. FLOWER.

TO LET—2-ROOM COTTAGE IN EXCHANGE for chores in the morning. 922 S. FIGUEROA.

TO LET—1376 W. 21ST ST., 4-ROOM COTTAGE, in good condition; rent $14. Call Thursday.

TO LET—HALF COTTAGE, 2 EAST ROOMS, bath, water paid, gas range. 121 E. ADAMS.

TO LET—$16, 4-ROOM COTTAGE, 2016 BAY st. R. A. COLLINS, 217 Byrne Bldg.

TO LET—4-ROOM COTTAGE, ALL MODERN conveniences. Apply 731 RUTH AVE.

TO LET — TWO-STORY, SEVEN-ROOM house, No. 728 W. NINTH ST.

TO LET—HOUSE OF 4 ROOMS WITH BARN. Apply at 720 BANNING ST.

TO LET—$15; NEW COTTAGE, 5 ROOMS, modern, 1322 REID ST.

TO LET—4-ROOM COTTAGE, 120 W. 26TH; $18, water paid.

TO LET—6-ROOM HOUSE, 945 HEMLOCK ST., $20.

# TO LET—
## Furnished Houses.

TO LET—FURNISHED COMPLETE FOR A home, cottage of 5 large sunny rooms and storeroom, lawn, fine lot of roses and other flowers; electric lighting and gas; on three lines electric cars; very desirable in all respects. Also lower flat of 5 large rooms, completely furnished, rent very cheap. M'GARVIN & BRONSON CO., 220½ South Spring st.

TO LET—HOUSES, FLATS, STORES,
FURNISHED AND UNFURNISHED.
COME DIRECT TO A RENTAL FIRM.
LISTS AND INFORMATION FREE.
CHOICE LIST HOUSES ALSO FOR SALE.
WRIGHT & CALLENDER,
MANAGERS OF RENTAL PROPERTY,
223 S. HILL ST., Wright & Callender Bldg.

TO LET—ELEGANT NINE-ROOM HOME, finely furnished, new barn, large yard, fine porch. This is one of the best houses ever rented furnished in city; will rent to responsible parties for time to suit; call at once, residence, 1044 GRAMERCY PLACE. Home 'Phone 6078, HARL.

TO LET — FURNISHED 6-ROOM HOUSE, strictly modern, including piano; fine lawn, flowers and vegetable garden; fine surroundings; will lease for 6 months or more to good tenant; very low rent. Call at once, owner going away, 2015 VERMONT AVE.

TO LET—COMPLETELY FURNISHED 5-room house; 3 sleeping-rooms, gas, electricity, gas and coal ranges, instantaneous heater, nice yards; reasonable price to reliable tenants. Home 'Phone 4225. 1135 W. 30TH.

TO LET—10-ROOM HOUSE, PARTLY FURNISHED, fine location; rooms filled, present occupant obliged to vacate; genuine bargain, come quick if you want it. 1362 S. HOPE ST.

TO LET—CHEAP, A NEW 4-ROOM COTTAGE, with large screen porch, nicely furnished, also piano; no children. 222 WELCOME ST., near Belmont ave.

TO LET—N.W. CORNER BROOKLYN AND Soto, 62x140; high, cheerful, convenient; 15 minutes from Angelus. Careful tenant only. MAIN 2265. HOME 5827.

TO LET—$18; A NICE 4-ROOM COTTAGE, furnished, screen porch and bathroom; close in; good location. 1417 SANTEE ST. 'Phone Home 4289.

TO LET—NICE FURNISHED COTTAGE, fine high location, near Adams and Vermont. 2306 W. 25TH. Adams and Traction car.

TO LET—A MODERN, 5-ROOM COTTAGE, neatly furnished; nice lawn and shrubbery. 1128 MAPLE AVE. 'Phone Main 1357, Home 2154.

TO LET—COTTAGE OF 4 ROOMS AND bath, fully furnished. Call today from 9 till 1 and 4 to 6 at 2065 INGRAHAM ST.

TO LET—MOST DESIRABLE HOME, COMPLETELY furnished, near St. James Park. Apply 302 CONSERVATIVE LIFE BLDG.

TO LET—MY 7-ROOM HOME, ELEGANTLY furnished, 4 bedrooms, good piano; best location; S.W., 1919 PARK GROVE AVE.

TO LET—6-ROOM HOUSE, FURNISHED, gas range, bath, $35; one boarder pays $20 month. 449 N. BEAUDRY AVE.

TO LET—NICE FURNISHED COTTAGE, gas, electricity, bath, $30. 1262 W. 30TH. Traction car.

TO LET—SUNNY, 5-ROOM FURNISHED cottage, porch, large yard. 647 W. 18TH ST.

TO LET—FURNISHED; 2-ROOM COTTAGE, in rear of 628 WALL ST.; no children.

# TO LET—
## Stores, Offices, Lodging-houses.

TO LET—
BY
SCHENCK, TATUM & SCHENCK.
STOREROOM,
—18.4x60—
ON BROADWAY, NEAR SECOND.
WELL LOCATED,
AND HAS GOOD SHOW WINDOWS.
CAN GIVE LEASE
UNTIL JANUARY 1, 1907,
TO GOOD LINE OF BUSINESS.
THIS WON'T LAST.
SCHENCK, TATUM & SCHENCK,
128 S. BROADWAY.

TO LET—A LARGE STOREROOM, NEW and modern; good location for restaurant; long lease; easy terms.
W. I. HOLLINGSWORTH & CO.,
342-5-7 Wilcox Block.

TO LET — UP-TO-DATE STOREROOM, brand new, first-class location; just the place for a grocery store.
W. I. HOLLINGSWORTH & CO.,
342-5-7 Wilcox Block.

TO LET—BUILDING, 60x124, PART 2-STORY, cement floor, on Banning st., with drive to First st. and space for sign on First-st. frontage; suitable for warehouse, laundry, or any manufacturing business. W. H. OBEAR, agent, 401 Johnson Bldg., 336 S. Broadway.

TO LET—ONE SMALL NEW STORE, NO. 1731 E. Ninth st., corner McGarry; fine place for a barber shop, for which it is already furnished. See N. CORDARY, No. 324 S. Eastlake ave., or MR. J. E. JOHNSON, opposite, in real estate office, for keys.

TO LET—NICELY FURNISHED FRONT OFFICE, suitable for dental, lawyer or real estate. Inquire 245½ S. SPRING ST., room 1.

# TO LET—
## Stores, Offices, Lodging-houses.

TO LET—NEW 16-ROOM APARTMENT OR rooming house; 4 toilets, 4 baths, running water, in fact, something strictly modern; located corner Ninth and Maple; will lease to responsible party. Rent $90. WRIGHT & CALLENDER, 223 S. Hill st.

TO LET—SUITABLE FOR LIGHT MANUFACTURING, or will make into lodging-house, second floor brick building on San Pedro st., to be completed in sixty days. V. P. GILBERT, 402 Johnson Bldg. Home 'Phone 6290.

TO LET—MODERN STORE ROOM, NO. 118 E. Ninth st., 25x60 feet; plate-glass front, heavy oak door, thoroughly up-to-date, in new building. Rent $35. WRIGHT & CALLENDER, 223 S. Hill st.

TO LET—BUSINESS PROPERTY, FRONT space, ground floor, 113 S. Broadway; also two nice stores, corner, residence district, $8 and $15 per month. WOOLNER & CO., 119 S. Broadway.

TO LET—STOREROOM IN NEW BRICK block, Hollywood; baker's oven; should be fine opening for bakery and lunch counter. P. B. CHASE, 111 N. Spring.

TO LET—FINE STOREROOM, SUITABLE for meat market, delicacy or grocery, N.E. corner 12th and Olive. See OWNER, Photo Gallery, 107 N. Spring.

TO LET—NEW APARTMENT-HOUSE, 22 rooms, close in; modern; good lease; $80 per month. 124 S. FREMONT AVE., between First and Second.

TO LET—STOREROOM ON CENTRAL AVE., $16 per month; good location for bakery. W. H. BEMAN, 430 Douglas Bldg.

TO LET—STOREROOM, BROADWAY, NEAR Second. Inquire BUSCH THE HATTER, Second and Broadway.

TO LET—STOREROOM, 113 E. SECOND ST., 16x30 feet; awnings, water, etc. Apply 115 E. SECOND ST.

TO LET—STORE OR WORK SHOP, 1020½ S. Main, $7.50 month. Apply SCOTT, carpenter.

TO LET—GROUND FLOOR OFFICE SPACE. 117 S. Broadway. WHEELER BROS.

TO LET—STOREROOM, $12; ALSO BAKER'S oven. 2307 CENTRAL AVE.

TO LET—BASEMENT, FINE AND LIGHT. J. C. NEWITT, 314 W. First.

TO LET—SPACE IN STORE, 221 W. FIRST ST., adjoining Times office.

# TO LET—
## Farming Lands.

TO LET—10-ACRE RANCH, 1 ACRE ORANGES, rest ready to plant to beans; 4-room house, large barn, windmill, $125 year; can also rent; horse, cow and 50 chickens. See owner at 114 E. FIRST.

TO LET—40 ACRES LAND, GOOD HOUSE and barn, near Pasadena. D. C. BURRET, 21 Temple Blk.

# TO LET—
## Beach Property.

TO LET — 2-STORY DWELLING, FULLY furnished, accommodate 10 people, Ocean Park front, for rent from May 1 to October. For particulars, apply J. J. MELLUS, 214 American National Bank Bldg.

# FOR SALE—
## Houses.

FOR SALE—
Just Completed Westlake Residence.
—$6500—

This is one of the new modern homes of the Westlake section; location is first class; surrounded entirely by fine places; splendidly-built modern residence; entrance is of quarter-sawed oak with art glass side lights; the doors are of oak, the fixtures of wrought iron; very handsome reception hall; fine large parlor; beautiful large living-room with old gold brick mantel with open fireplace; beamed ceilings in the dining-room; also built-in buffet; plenty of shelves and closets in the kitchen; there is a good cement basement; fine furnace, laundry tubs; finished downstairs in Flemish oak; the natural grain of the wood is remarkably beautiful and the finish brings it out; plate-glass windows; floors of quarter-sawed oak; new handsome electric fixtures; white enamel finish in the bedrooms; rock maple floors; nice balcony; fine bath; plumbing strictly first-class; at $6500 this is a most interesting proposition; if you are looking for a home in the Westlake district, the swell residence locality of the town, let us show you this.

ALTHOUSE BROS.,
220-222-224 LAUGHLIN BLDG.
'PHONE MAIN 242.
HOME EXCHANGE 242.

FOR SALE—
$6200—$6700—$11,200.
IN THE WESTLAKE DISTRICT.
Three "brand new" residences, thoroughly modern, and of very attractive architecture, with material and workmanship the best.
There are 8-room and 11-room houses, up-to-date in all respects.
COMMISSION ALLOWED TO AGENTS.
WILL BE PLEASED TO SHOW THIS PROPERTY TO PROSPECTIVE BUYERS.
LEWIS C. CARLISLE,
Home 'Phone 6995. 1262 Alvarado.
$6200—$6700—$11,200.

FOR SALE—
—BONNIE BRAE TRACT—
—$11,000—
A BEAUTIFUL RESIDENCE,
NEAR WESTLAKE PARK,
NORTHWEST CORNER OF
LAKE AND EIGHTH STREETS.
EVERY ROOM SUNNY AND BRIGHT.
HOUSE FINISHED IN SELECTED WOODS,
DOUBLE FLOORS, SELECTED RED
BIRCH.
OPEN FIREPLACES, FURNACE PIPES,
GAS AND ELECTRIC CHANDELIERS,
WITH WROUGHT BRASS SIDE BRACKETS, CELLAR, ETC.
This house is arranged for two families, but with the style and appearance of private dwelling. Handsome oak doors, bevel plate glass; buffets built in; walls tinted fashionable colors. Each apartment consists of 6 rooms and reception hall. Floors thoroughly sound-deadened. Upper apartment leased; lower one ready for occupancy should purchaser desire it.
A SWELL HOME AND INVESTMENT.
W. G. BRADSHAW, OWNER,
ROOM 202, BRADBURY BLDG.

FOR SALE—
At a bargain.
New, modern, well-built, two-story,
8-room home.
Located in the best portion
of the southwest section
of the city,
where properties are daily
increasing in value.
Fine streets.
Good car service.
Choice surroundings.
You can't do better
than buy this model home
of 8 rooms, with polished floors,
built-in buffet, basement, well
constructed and finished, for
$4500—$4500—$4500.
MINES & FARISH,
404 Bradbury Bldg.

FOR SALE—BY OWNER.
Elegantly located on a highly elevated lot, in the Westlake section, size of lot is 60x135 feet, and has a fine granite retaining wall; many shrubs and flowers, and beautiful lawns, both front and rear; a very fine new modern residence, with 10 large rooms; fine large reception hall, with beamed ceilings; drawing-room finished in white enamel; has large plate-glass windows and fine mantel; handsome mantel and circular plate-glass bay windows in library; large dining-room with beamed ceilings; model kitchen, with two large pantries; cement basement with furnace; registers all over the house, including billiard-room, which has five large windows; finished downstairs in Flemish oak, oak floors, finest electric fixtures; artistically tinted and decorated; five bed chambers, finished in white enamel; seven closets and linen closet; superb bath, fine balcony; finest nickel plumbing; this place was built for a home, and a description cannot do it justice; if you want an elegant home, see this. Address A, box 22, TIMES OFFICE.

FOR SALE—A HOUSE BARGAIN—
We are authorized to dispose of a new house in Angeleno Heights at a great sacrifice; contains 8 rooms, large cellar, extra fine plumbing and every convenience suggested by modern ideas of comfort; was built for a home by present owner, whose business interests call him East; you can buy it for $500 less than actual cost if you act quickly. It is a beauty in finish and construction and fronts east on the finest street in this beautiful elevated part of the city. We invite your investigation with the assurance that there is no misrepresentation of the facts; easy terms if desired.
THE ROBERT MITCHELL CO.,
508 S. Broadway.
Member L. A. Realty Board.

FOR SALE—4-ROOM COTTAGE, ON BUDLONG st.; this cottage is said to be one of the best planned in southwest; price $1850. F. P. CHAFFEE, 118 S. Broadway.

# FOR SALE—
## Houses.

FOR SALE—
$2150. $2150.
A fine new 5-room cottage on E. 21st st.; all modern conveniences; lot fenced; small payment down.
$2400. $2400.
A brand new, 6-room cottage, on E. 21st st.; It's worth $2800 if it's worth a cent. It'll do you no harm to look it over.
$2100. $2100.
On Vermont ave., 150 feet from Washington; one of the neatest 5-room cottages in town; every convenience; lot fenced; cellar under whole house.
E. JR. BENNETT & CO.,
Home 8438. 214 W. Second st.

FOR SALE—
$3250. Six-room house near West $3250
$3250. Washington, large lot, $3250
$3250. fenced; house is new and $3250
$3250. modern, and the price is $3250
$3250. 'way below actual market $3250
$3250. value. $3250
EASY MONTHLY PAYMENTS.
G. M. GIFFEN,
Exclusive Agent,
Room 322, Byrne Bldg., Third and Broadway.
Member L. A. Realty Board.

FOR SALE—
Do you want an excellently built modern home at a reasonable figure, if you do, see the following modern homes, all strictly up-to-date, including nickle plumbing, first-class inside finish, select polished floors, lawn, fence, shades, fixtures, etc., all in different locations.
1147 King st., 6 rooms, $2800.
2945 Kansas ave., 5 rooms, corner, $2000.
1203 W. 21st st., 6 rooms, $3000.
3034 S. Flower, 6 rooms, $3300.
Terms or cash to suit. Agents list.
WM. J. KITTS & CO.,
539 S. Broadway.

FOR SALE — THAT BEAUTIFUL, NEW, modern home of 8 rooms, on high ground, midst beautiful surroundings, most desirable neighborhood; 1756 Lenox ave., close to Washington st.; parlor and dining-room frescoed; all floors polished; ceilings blended, tinted in colors, interior finish Flemish oak, two instantaneous heaters, four bed-rooms, yard fenced; price only $5000; a bargain.
$2500—1678 Roosevelt; $7300, 12 rooms, 1818 Lenox ave.; $2100, 5 rooms, 1725 Normandie. If you are looking for a nice modern house, go and see this.
WIESENDANGER, 221 Laughlin Bldg.

FOR SALE—
NEAR WESTLAKE.
10-ROOM RESIDENCE.
An elegant home built for present owner, and occupied only a few months; strictly up-to-date, and really unique in the beauty and convenience of its interior arrangement. This splendid place will be sold on easy terms. Property at Ocean Park, or well located vacant property in this city, to the amount of $3500, taken as part payment.
J. B. NICHOLA, Sole Agent,
321 Douglas Bldg.

FOR SALE—
$16,500—That magnificent house, sightly located, S.W., corner Eighth and Rampart; gas, electricity, hardwood floors, cellar, furnace, and everything swell; lot 65x135; to close estate, if sold shortly, will shade above price materially.
D. F. M'GARRY,
Agent for Executors,
301 Bryson Blk.

FOR SALE—A SNAP ON PICO ST.
We have for sale on Pico st. a modern 7-room, 2-story house that is offered at a sacrifice sale, as owner must leave city within 15 days; it is west of Figueroa and we consider the house and lot worth $5000; we can deliver it for $4250; it won't be long before the lot alone will be worth the entire price; $80 a foot is being asked for property close by; house will rent for $35 a month; for a home or an investment we recommend this.
THE ROBERT MITCHELL CO.,
508 S. Broadway.
Member L. A. Realty Board.

FOR SALE—
HUNTSBERGER'S BARGAIN
FOR TODAY.
Just completed, 6-room, up-to-date cottage, beautifully finished in the latest style, with every convenience you could ask for, and the rooms are all extra large, fine and sunny; $2,650 is very cheap for this well-built cottage and it can be bought on easy terms. We have others.
GEO. E. HUNTSBERGER & SON,
430 W. Seventh st.
H. V. MILLAR, Mgr.

FOR SALE — IN INSTALLMENTS. WHY pay rent? A nice new five-room brick house, 1233 Allison ave.; overlooks Sunset boulevard, 400 feet from two electric car lines; 100 feet east of Douglas st.; fine bathroom; two porches and basement; walls tinted; $2100; terms, $200 cash, balance $25 a month, covering payment on principal, taxes, insurance and 6 per cent. interest; large closets and cupboard; open fireplace; price includes cement walk to Douglas st. Back door open. M. L. WICKS, 123 Hellman Blk., Second and Broadway.

FOR SALE—$1625; COMFORTABLE COTTAGE and 4 big lots, near Vermont and Santa Monica ave.; Colegrove line, 5c fare; will sell house and 1 or 2 lots; can arrange to let ½ stand on monthly payments. $1250—1421 E. 23d, good 4-room house, with attic, on rear of a fine lot; will make liberal terms on this or cut price for cash. $1900—Modern 5-room cottage, 1 year old, near Ninth and Tennessee; $450 cash, balance $20 per month; colored buyers not barred. BOX 775, Postoffice.

FOR SALE—THE BEST-BUILT AND PRETTIEST 7-room, 2-story house in the city; large lot, $500 cash, balance $30 per month; this place will rent for $30 per month.
8-room, 2-story house, large corner lot; $100 cash, balance $20 per month.
11-room, 2-story, close in, lot 60x114; $5500; $500 cash, balance $25 per month.
Any of the above are genuine snaps. Call and let us show you.
L. S. M'KINNEY & CO.,
241 Douglas Bldg.

FOR SALE—BY THE OWNER: MY NINE-room house. I have a large lot, 75x150 to 20-foot alley. I built this house for my home one year ago, and it is well and finely built; hardwood floors, weathered oak finish, cement basement with good eastern furnace; large living-room 16x24, with large stone mantel. There are 3 mantels in the house, faces east and in a good location. Price $5500 cash. Address H, box 34, TIMES OFFICE.

FOR SALE—
FINE MAIN ST. BOULEVARD HOME.
$4500—A beautiful 2-story 10-room house on Main st., boulevard, north of 40th st.; everything modern and up to date; must be sacrificed to close estate; rented well and fine locality. Examine this snap at only $4500. The corner lot at 43rd and Main sts. just sold for $1800. Their loss is your gain, and must be sold immediately. GUS B. HILL, 135 S. Broadway. For Strong & Dickinson.

FOR SALE—SOUTHWEST.
$3100. BY OWNER. $3100
Lady returning East will sell her lovely home of five extra large rooms, large hall, bathroom and pantry, grate, etc., full-sized lot, large lawn, palm trees, flowers, hedge, driveway, large stable for two horses and carriage house, with large living-room attached; deal with owner and save commission; close in. Address G, box 22, TIMES OFFICE.

FOR SALE—
$2800 SACRIFICE.
$4500—Lot 50x150 to alley. 13-room new house, fine neighborhood, nine of the rooms furnished; rented at $72 month; owner occupying balance. An 8-room house, diagonally across street from this recently sold for $5500. Would include furniture for $5000.
W. A. VARCOE & CO.,
317 W. Second st.

FOR SALE—
10 LOTS AND NICE HOUSE.
New 8-room house with bath, solar heater, 10 lots worth $300 each; barn, chicken corrals, fine well, windmill and tank; also city water; all kinds of fruit and berries; Highland Park; 3 blocks from car line; can be handled with $2500; this may be the SNAP that you are looking for; will trade. F. C. KING, 133 S. Broadway. Home 1163.

FOR SALE—WILL BE SOLD TO THE highest bidder, regardless cost or value, all the unredeemed pledges of Uncle Sam's Pawnshop, on Main st., consisting of diamonds, watches of all descriptions, clocks, shotguns and all kinds of jewelry. Sale will go on daily until the pledges are all disposed of. 304 S. BROADWAY, opposite Examiner Building.

FOR SALE—$3300; A TWO-STORY FRAME residence of 11 large rooms, with all modern improvements, on nice residence street, graded and sewered; cement sidewalks, cement curb and front walk; lot 54x163 feet; large lawns, trees, shrubbery and flowers; two blocks from 3 car lines. Inquire at 735 N. SICHEL ST., or 304 N. MAIN ST.

FOR SALE—$15,000; A BARGAIN; 300 W. Adams st., 9-room residence, INCLUDING FURNITURE; immediate possession; lot is 300 feet front on Adams st. by 201 feet deep, running through to 27th st., having 2 frontages; sewers; all modern conveniences in dwelling, which is in excellent condition. Apply to R. G. LUNT, 140 S. Broadway.

FOR SALE—SOUTHWEST, 1820 REID ST., beautiful new 5-room cottage, just completed; it has handsome electric fixtures, china closet, mantel, nickel plumbing, polished floors, shades, lawn, cement work, fence, etc.; will arrange terms to suit. E. S. WILLIAMSON, owner, 202 Grant Bldg.

FOR SALE — ARE YOU THINKING OF building? If so, bring in your plans and let me give you a figure. I can give you a strictly modern 5-room cottage from $1200 up, 6 rooms, $1350; can arrange terms if desired. Plans free. E. S. WILLIAMSON, contractor and builder, 202 Grant Bldg.

# FOR SALE—
## Houses.

FOR SALE—
Near Westlake Park.
On beautiful
Wilshire Boulevard.
Wilshire Boulevard.
Boulevard, 100 feet wide.
A beautiful modern home,
large lot.
Really a $15,000 home.
Owner says sell it quickly.
$12,500—Buys it—$12,500.
—$12,500—
MINES & FARISH,
404 Bradbury Bldg.

FOR SALE—
2606 MENLO AVE.
Lot 75x150 feet.
Brownstone and cement 10-room residence.
Handsomest house
On the most beautiful avenue in city.
Take Traction cars to Vermont and 27th.
Worth $10,000.
Has been offered for 3 weeks at
—$8500—
Without a purchaser.
Now down she goes to
—$7000—
If this don't bring a purchaser MUY PRONTO, then the boasted property of Los Angeles is a d——d humbug, and real estate values are fictitious. Cash, $4000, balance at 6 per cent. Inquire after 9 a.m. on premises. Don't come with an offer to trade for unimproved lots or will set the dog on you.

FOR SALE—BARGAIN.
WE HAVE FOR SALE ON INGRAHAM ST. CLOSE TO UNION AVE. A 6-ROOM HOUSE, FURNISHED, THAT RENTS FOR $40 PER MONTH. THE LOT IS 60 FEET WIDE, AND FACES SOUTH; GOOD BARN, SHED, ETC. THE LOT IS WORTH $70 PER FRONT FOOT, AND THE LOCATION IS ONE OF THE CHOICEST IN THE CITY. THE FURNITURE IS GOOD, AND IS WORTH SEVERAL HUNDRED DOLLARS. WE CAN SELL THE PROPERTY COMPLETE, AS IT STANDS, FOR $4500. THE LOT ALONE IS NEARLY WORTH THE MONEY.
ERKENBRECHER SYNDICATE (LTD.)
MEMBERS L. A. REALTY BOARD.
REMOVED TO SUITE 204,
12-STORY BRALY BLDG.

FOR SALE—WESTLAKE PARK COTTAGE, only $2800, within ½ block of park; beautiful cottage, large rooms; lot 50x135; east front; this is an unusual opportunity to secure a home in this desirable neighborhood at a very low price. JONES & RYDER LAND CO., 219 W. Third st.

FOR SALE—5-ROOM COTTAGE IN SOUTHERN part of city, near electric car; piped for gas, porcelain bath, water connected with water-back for hot water; cement walk around house, for $2000; easy terms; must sell. MRS. A. W. DORFMEIER, 2306 S. Hope st.

FOR SALE—FURNISHED COTTAGE, MODERN, 5 rooms, reception hall, thoroughly built, large lot, well improved, close in on hill; very cozy, attractive home in very desirable part city; owner going East; no agents. Address H, box 16, TIMES OFFICE.

FOR SALE—MODERN 5-ROOM COTTAGE, S.W. CORNER 38TH AND THORNTON; GAS AND ELECTRICITY; PORCELAIN BATH, PLENTY OF SUNSHINE; TRACTION CARS; WILL GIVE POSSESSION MAY 1. OWNER, 113 N. BROADWAY.

FOR SALE—MUST BE SOLD IN 10 DAYS BY OWNER; PRETTY 5-ROOM HOUSE, 606 CORONADO. SEE INSIDE. CHEAP. EASY TERMS. DON'T MISS THIS CHANCE. G. W. BURTON.

FOR SALE—BUNGALOW IN SOUTHWEST; 6 rooms, just completed, containing many innovations and beautifully arranged; price only $2800; a small cash payment and $25 per month will be accepted. JONES & RYDER LAND CO., 219 W. Third st.

FOR SALE—$1600 BUYS 5-ROOM MODERN cottage, Santa Fe ave. and Ninth st., near 2 car lines; 50-ft. improved street; large lot to alley; barn, fence, flowers; worth $2000; your own terms. J. J. PHELPS, sole agent, 316 Mason Operahouse.

FOR SALE—IF YOU WISH TO BUY A very attractive two-story house, see 843 W. 25th, corner Houser ave.; 7 rooms and reception hall; lot 45x150; price $4200; terms very easy. See owner, 849 W. 25TH. Commission to agents.

FOR SALE—GREAT BARGAIN.
New modern 6-room cottage, good barn and two good lots, between Central ave. and new car barns of the Pacific Electric; $2800; terms ⅓ cash. SEXTON BROS., 308 S. Broadway.

FOR SALE — THOROUGHBRED INDIAN runner ducks; prize winners; $1.50 to $2.50; eggs $3 per hundred, $1.00 setting; if you want fine stock it will pay you to look at these. WHITE PLUME RANCH, Hollywood, Cal.

FOR SALE—BARGAIN, NEAT 7-ROOM 2-story house, barn, hen houses and yards; nicely improved, fruits, flowers in abundance; central location; 55x155, $3000; small payment; balance to suit. PHONE EAST 788.

FOR SALE—2 ADJOINING 5-ROOM FLATS, near Hill and Seventh; is a money maker; furniture good; will sell separate or together; always full; price $1400; rent $60. Call at 411 W. SEVENTH and see about it.

FOR SALE—SPECIAL SNAP BARGAINS.
$1650—3 rooms, new, 4 lots, 42x200 each; close in, near park and car line.
$2900—5 rooms, new, near 11th and Union.
$4500—8 rooms, very swell, near Figueroa.
FRANK BAIERSKY & CO., 222 W. First.

FOR SALE—BY OWNER.
C. A. HOLT,
218 S. Broadway.
Five-room modern cottage on Pico Heights, high ground, lovely view, $2250, terms.

FOR SALE—NEW MODERN COTTAGE, 5 rooms, gas, electricity, sewer, cellar, decorated ceilings. 1410 E. 27TH; take Central-ave. car; cheapest property ever offered; price $2500. Come and see it today.

FOR SALE—A BARGAIN; NEW 5-ROOM modern cottage, San Julian, near 30th st., $500 cash, balance like rent; price $2200, or will take for part pay vacant lot. HURD BROS. CO., 410 Trust Bldg.

FOR SALE — 7-ROOM MODERN HOUSE, Romeo near Adams, only $3500, worth $4000; about half cash or terms may be arranged. Also new 6-room cottage, Oak st. Owner, 346 BRADBURY BLDG.

FOR SALE — 5-ROOM COTTAGE, CROCKER st., near Fifth; reasonable price; values in this section increasing rapidly; no better investment. JOHN W. WATSON, 322 Trust Bldg. Phone 3794.

FOR SALE—$2200 BUYS NEW, 2-STORY house, with all latest modern improvements; a lovely home, on Magnolia ave.; wish to sell this week. SAMSON & WRIGHT, 107 S. Broadway.

FOR SALE—NEAR 35TH AND MAPLE, 4-room California house; lot 40x100; only $1000; will rent all year round. C. F. W. PALMER & CO., 406 Trust Bldg., Second and Spring.

FOR SALE — $4250; PRETTY MODERN 8-room residence, 38th st., between Main st. and Moneta ave.; also desirable lots in vicinity. Apply at ZOBELEIN, S.W. cor. Moneta and 40th st.

FOR SALE—5-ROOM MODERN COTTAGE, Boyle Heights, $1350; $200 cash. 5-room modern cottage, Pico Heights, $1600, $300 cash, and some others. PALMER, 227 Bryson Block.

FOR SALE—BY OWNER, 6 ROOMS, SWELL, strictly modern cottage. Call 1214 W. 31ST ST., between Vermont and Orchard; plate-glass, oak floors, etc.; just completed; $3500, terms.

FOR SALE—NEW, MODERN, 5-ROOM COTTAGE, lot 50x140, close in; only $300 cash, balance $20 monthly; very cheap. Indorsed by FREDERICK DAY, 222 Bryson Block.

FOR SALE—IN PASADENA, BEAUTIFUL 10-room residence on prettiest street, rents for $65; good barn, $12,000; is a bargain. FREDERICK DAY, 222 Bryson Bldg.

FOR SALE—CHOICE S.W. HOME, NINE rooms, new, lot 50x148, barn, furnace, fruit, flowers, $7500 to sell quick. Very desirable, modern. Call 2605 VERMONT AVE.

FOR SALE — NEAT, MODERN COTTAGE, very close in; part down, rest in monthly payments; only for few days. Apply 313 CERES AVE., near Arcade Depot.

FOR SALE—$2100, BUT IT'S A BARGAIN and will not last long; new, modern, 5-room cottage, large lot, all improvements, easy terms. 2013 WOODLAWN AVE.

FOR SALE—CHEAP; ONE OF THE FINEST mission-style houses in the city; 8 rooms near 18th st. See us for it. SHOULTERS & BIGELOW, 128 S. Broadway.

FOR SALE — A FINE MODERN 8-ROOM cottage on W. Washington st. at a bargain; look this up. MERCEREAU REALTY CO., 411 Grant Bldg. 'Phone 1713.

FOR SALE—EASY TERMS, DANDY, 7-room, 2-story house; will take good lot, S.W., part pay. E. A. PARISH, JR., Owner, builder. 1442 W. 27th st.

FOR SALE—4 LARGE ROOMED MODERN cottage, 2 large lots, good location; suitable for chickens; price $1900. Address H, box 12, TIMES OFFICE.

FOR SALE—NEW MODERN 6-ROOM COTTAGE, porcelain bath, toilet, stationary washstand; on Brooklyn ave., $1350. C. E. PENDELL, 49 Temple Block.

FOR SALE—NEW FIVE-ROOM COTTAGE, close in, 970 Everett st.; easy terms; street and sewer work paid. Address owner, 1043 E. 22D ST. Tel. Pico 3791.

FOR SALE — OR FOR RENT, 5-ROOM house, well of water, barn and trees, located at 1300 W. 44th st. Apply 2906 MAPLE AVE.

FOR SALE—A NEW, MODERN, 5-ROOM lower single flat, cheap, close in, near W. Ninth-st. cars. Call 341 ALBANY ST.

# FOR SALE—
## Houses.

FOR SALE — AT HIGHLAND PARK AND Pasadena, lots and cottages, $250 to $700 cash; terms to suit buyers. FREDERICK DAY, 222 Bryson Bldg.

FOR SALE—5-ROOM COTTAGE, ON NICE lot, No. 2223 Central ave., for $2200; must sell now; go see it, then see R. D. LIST, 312 Tajo Bldg.

FOR SALE—NEW, 11 ROOMS, SOUTH, $2800; 8 rooms, $1800; 6 rooms, very close in, $2000; all income houses. WHEELER, 116 South Broadway.

FOR SALE—IF LOOKING FOR A BARGAIN in 7-room house and 4 lots, see owner as I want to leave city. ED BECKER, 137 Avenue 28.

FOR SALE—NICE NEW MODERN FIVE-room cottage, close to 2 car lines; price $1700; terms easy. E. A. MILLER, 200½ S. Broadway.

FOR SALE—5-ROOM MODERN COTTAGE, furnished, lot 50x135; $2300; $500 cash, balance $25 per month, southwest. 'PHONE WEST 3028.

FOR SALE—4-ROOM HOUSE AND LOT, East Side near Downey ave.; $800. Inquire ST. LOUIS CAFE, 129 S. Broadway.

FOR SALE—OR EXCHANGE—NEW, MODERN 6-room cottage, near Main st., for a good lot and cash. Owner, 161 E. 27TH.

FOR SALE — OR FOR RENT, 5-ROOM house, well of water, barn and trees located at University. Apply 2906 MAPLE AVE.

FOR SALE—4-ROOM COTTAGE ONE BLOCK of car line, $1100; easy terms. FERRILL-THOMPSON, 512 Byrne Bldg.

FOR SALE—HOUSE AND LOT, CHEAP; a ranch also. See owner, 810 S. HILL ST.

# FOR SALE—
## City Lots and Lands.

FOR SALE—
A GRAND OPPORTUNITY
TO SECURE A LARGE LOT
IN
HOLLYWOOD BOULEVARD TRACT.
HOLLYWOOD BOULEVARD TRACT.
THE CHOICEST RESIDENCE TRACT
IN BEAUTIFUL HOLLYWOOD.
FRONTING ON TWO GREAT BOULEVARDS,
SUNSET BOULEVARD
AND
PROSPECT BOULEVARD.
TWO OF THE FINEST DRIVES IN SOUTHERN CALIFORNIA.
STREETS THROUGH THE TRACT ARE
—GRADED—
—CURBED—
AND
—GRAVELED—
AND WATER PIPED TO EACH LOT.
LOTS 75x175 FEET,
WITH ALLEY IN REAR,
AND COMMANDING BEAUTIFUL VIEW
OF VALLEY AND MOUNTAINS.
WITHIN 20 MINUTES OF BUSINESS
CENTER,
ON HOLLYWOOD ELECTRIC LINE.
15 MINUTES' SERVICE.
BUILDING RESTRICTIONS.
ON PROSPECT BOULEVARD, $2500.
ON ALL OTHER LOTS, $1800.
NO FLATS.
NO BUSINESS PLACES.
NO SALOONS.
THIS BEAUTIFUL TRACT IS NOW
BEING OFFERED AT SACRIFICE PRICES
TO CLOSE ESTATE OF G. W. WARNER.
TITLE INSURANCE & TRUST CO.,
ADMINISTRATORS.
J. WISEMAN MACDONALD, ATTY. FOR
ESTATE.
THIS IS THE GREATEST OPPORTUNITY
EVER OFFERED TO SECURE A LOT IN
BEAUTIFUL HOLLYWOOD AT PRICES
BELOW THE MARKET.
FOR MAPS AND FULL PARTICULARS
CALL OR WRITE
GOODWIN & BYNON,
OPPOSITE P.O., HOLLYWOOD,
—OR—
STRONG & DICKINSON,
138 S. BROADWAY, LOS ANGELES.

FOR SALE—
—GRIDER & HAMILTON'S—
—VERNON PARK—
Just among the big things doing. Ascot Park, Huntington's great car shops and car barns; hundreds of the employees must reside. The building of the Ascot avenue car line through Vernon Park on Ascot avenue. Greatest selling tract in the city; half sold before street improvements were in. We now have miles of cement curbs and 5-foot cement walks laid and streets graded—all made free. We have 420 lots, rich loam soil, all kinds of choice trees and berries in bearing. Visit our tract and compare it with all others. You will buy. Located on Vernon avenue, 45th, 46th, 47th, 48th, Rubio, 49th, 50th and 51st streets and Ascot avenue. You can buy choice residence lots from $250 to $600 on terms to suit. Agents at all times to show the tract, including Sunday, at our
——BRANCH OFFICE——
——47TH AND CENTRAL AVE.——
Take Vernon cars at Second and Spring sts., down Central ave. Every lot will double in value inside of a year. Half a hundred houses going up. Don't delay; go out today. Call and get illustrated map at
——GRIDER & HAMILTON'S——
——225 W. SECOND STREET——

FOR SALE—A FEW BARGAIN LOTS.
Lot on Maple-ave. car line for only $475.
Fine high lot on W. Pico st., $1000.
$450—Lot on San Julian, between 27th and 28th; very cheap; $450.
Two cheap lots on E. 12th, west of Central; owner is sick; $1275 each.
Two close-in Central-ave. lots; must be sacrificed at $2800 for the two.
Bargain on Woodlawn, east front, big lot.
Two fine lots together on E. First, Boyle Heights; both for $1250.
N.E. corner 23d and Naomi, just 1 block off Central, $800.
W. 24th, near Western ave., choice, 75x200, for $1850.
E. 23d, clean side, near Long Beach electric line, for $425; $20 cash, balance $10 a month; cheapest lot in the whole section, $425.
GUS B. HILL,
135 S. Broadway.
For Strong & Dickinson.

FOR SALE—
E. A. FORRESTER & SONS.
MUST BE SOLD TO CLEAR ESTATE.
ALVARADO, JUST NORTH OF 7TH, 142 feet front by 175 deep. As a whole or in part. $100 a front foot.
$3000 each—WESTLAKE AVE.—4 lots, beginning 85 feet south of Orange.
$3000 each—Two east-front lots, Westlake ave., only 20 feet north of 7th.
$9000—N.W. cor. 7th and Bonnie Brae; 50 feet on 7th by 140.
$1800—S.E. cor. 8th and Park View, 50x150. High lot.
E. A. FORRESTER & SONS,
441 DOUGLAS BLDG.

FOR SALE—
TWO CHOICE LOTS,
Near Wilshire boulevard and Sunset Park; each lot 50x170.
ONLY $1400 EACH.
The mortgage on these lots is now due and owner is East and MUST sell. At this figure they are way under the market. They are near "Wilshire Place," where only expensive homes are under contract to build.
BE QUICK.
MINES & FARISH,
404 Bradbury Bldg.

FOR SALE—
NEARLY SOLD OUT!
GET A HOME.
SEE NEW PLAN TO SAVE RENT.
Just think of it; we will sell you a fine lot for $400; $20 down and $10 month, between Main st. and South Park ave., near two car lines, and all street work done, and let you live on the rear until you can build in front. We are closing out rapidly. Better hurry if you want one.
GUS B. HILL, Owner.
With Strong & Dickinson.
135 S. Broadway.

FOR SALE—
ALVARADO ST., OPPOSITE WESTLAKE PARK, 50x172; PRICE $6000.
NEVIN TRACT, 74x175; PRICE $1700.
WESTMORELAND HEIGHTS, CHURCH AVE., EAST FRONT, 50-FOOT LOT, $1000.
THESE ARE FINE RESIDENCE SITES AND PRICES ARE CHEAP. DO NOT WAIT. BUY NOW.
HERBERT PEERY, 304 LAUGHLIN BLDG.

FOR SALE—
$1725—Lot in Lone Star tract, Magnolia ave.
$2325—Lot in Westmoreland tract, Magnolia ave., between 10th and 11th sts.
$300—Certain profit in either of these lots inside of 60 days. Going away next week reason for selling at this price. Don't delay. Come and see them.
Owner, 1140 ARAPAHOE ST.

FOR SALE—M. L. WICKS HAS 300 LOTS for sale on easy terms at from one hundred dollars to eight hundred dollars, in Angeleno Heights, Alvarado Park, Lakeside tract and Edendale tract; lots generally 50x150 feet; the northwest portion has the healthiest, best climate of the city; quick access to the business portion and prices far more reasonable than other desirable parts of the city; easy terms. M. L. WICKS, 123 Hellman Blk., Second and Broadway.

FOR SALE—3 LOTS, CORNER WISCONSIN and 46th, one block from Vermont; bargain. Inquire 322 S. FIGUEROA.

# FOR SALE—
## City Lots and Lands.

FOR SALE—
Come and get a free Ticket
To the Excursion
Saturday, April 14,
Miles Addition.
Miles Addition.
Lots $200 and up; 200 Lots.
10 per cent. cash; $10 per month.
No interest; no taxes.
ALEX CULVER, 113 S. Broadway.
STRONG & DICKINSON, 138 S. Broadway.

FOR SALE—
CHEAPEST LOTS SOUTHWEST
ARE IN
OLDER & HANEMAN'S SUBDIVISION,
Cor. 39th, 40th and Western ave.
Prices only $325 to $450.
$20 down, balance $10 per month.
For maps, etc., see owners,
E. L. Older, HANEMAN REALTY CO.,
222 W. 3d st. 422½ S. Broadway.

FOR SALE—YOU WILL MAKE NO MISTAKE if you buy lots in the new Elysian Park tract; prices are very cheap now, but will soon be advanced; come to our office and we will be pleased to show you the tract; a number of new houses will be started on the tract at once; to see the tract, take a Daly-st. car and get off at Solano ave. M'GARVIN & BRONSON CO., Owners, 220½ S. Spring st.

FOR SALE—2 FINE LOTS IN ANGELENO Heights tract, east front, very sightly located on Kensington road within few steps of car line; fine view of the ocean; will sell one or both. We also have that fine northeast corner Vermont ave. and 28th st., ready for a good business block now; a bargain at the price, $2500. M'GARVIN & BRONSON CO., 220½ S. Spring st.

FOR SALE—SPECIAL SNAP BARGAINS.
$450—3 lots, 42x200 each, corner Alvarado and Sobieski; city water; on car line.
$1000—Fine lot, on W. Pico, worth $1200.
$2500—10 lots, 50x200, near park and cars.
$1200—45x165, on 14th st., close in.
FRANK BAIERSKY & CO., 222 W. First.

FOR SALE—
GORDON & HUBBARD, 445 DOUGLAS BLOCK.
$15 per foot, corner on Flower st.
$22 per foot, fine lot, Hope st.
$17 per foot, 2 lots, Grand ave.
BUY THESE.

FOR SALE—$1100; WORTH $1500; LOT 50x150 to alley; near corner 16th and Magnolia; a beautiful building lot; 25 per cent. less than adjoining property. J. C. OLIVER, 218 S. Broadway, room 218.

FOR SALE—$1650, 4 LOTS ON BELLEVUE ave.; this is cheap; $1000, 2 lots on Temple st. $650, lot in Victor Hall tract. $200, lot on Sunset boulevard. J. H. GURMAN, 117 S. Broadway.

FOR SALE—AFTER YOU HAVE FOUND A lot, let me furnish you a set of plans; can save you money; no charge if I do the building. E. S. WILLIAMSON, 202 Grant Bldg.

FOR SALE — BEAUTIFUL BROOKLYN Heights, 11 fine 50-foot lots, $300 to $450 each; some $25 down, $12 monthly. See them. Owner, 342 N. SOTO ST.

FOR SALE—LOTS, 50x150, ON GRAND AVE. near Adams, $3500 and $3000; also Adams-st. lots near Grand, $2800 each. F. A. HUTCHINSON, room 428, Byrne Bldg.

FOR SALE — BIG SNAP; MUST SELL; need the cash; lot 1803 Santee st., and one on San Pedro near Pico. Owner, LOUIS ROCHBART, 909 Albany st.

FOR SALE—LOTS ON GRADED STREET, Boyle Heights, $250 and up; close to cars; easy terms. E. A. MILLER, 200½ S. Broadway.

# FOR SALE—
## Business Property.

FOR SALE—BUSINESS PROPERTIES.
$2000—Corner, 25 feet front, near Los Angeles and First; bargain.
$8000—50x200, on Central ave. near First; choice site for factory.
$7300—Business block, corner lot, stores below, flats above; rents $207 per month.
$11,000—75x165 on S. Hill, close in; rents $99 per month.
$12,000—Corner, 60x165, near Los Angeles and Fourth; fine for wholesale or factory.
$17,500—S. Main, corner, 60x145, stores below, flats above; will rent for $185.
$11,000—Corner, 100x134, on E. Seventh, best buy on that fine street.
$9000—Corner, 45x110 to alley, on E. Third; will soon bring $300 per foot.
$20,000—Corner, 100x150, on E. Ninth near Main; the coming cross street.
$20,000—60x165, near Main and First; rents partially improved, $150.
RICHARDS, 416 Douglas Bldg.

FOR SALE—
WE HAVE FOR SALE A PROPERTY VERY NEAR EIGHTH AND GRAND AVE. WE KNOW THIS TO BE THE CHEAPEST THING ON THE MARKET TODAY.
THE PRICE IS $18,000.
THE PRICE IS $18,000.
IMPROVEMENTS PAY 12¼ PER CENT. ON THE PRICE ASKED. SEE THIS QUICKLY IF YOU ARE LOOKING FOR A SNAP.
W. I. HOLLINGSWORTH & CO.,
SOLE AGENTS,
342-5-7 WILCOX BLDG.
MEMBERS OF L. A. REALTY BOARD.

FOR SALE—
Hill st., near Fourth,
30 or 35-foot frontage
at a very low figure.
Only $700 per foot.
Grand ave., near Court,
60x147.
Lot has double frontage,
Grand ave. and Bunker Hill.
This is a good buy.
—$5000—
MINES & FARISH,
404 Bradbury Bldg.

FOR SALE—
A big snap.
A close-in cottage.
Grand ave., near Pico.
If you want a bargain in a 5-room cottage, very close in, we can supply you. Lot 30 feet frontage. This is a big bargain at
—$3250—
MINES & FARISH,
404 Bradbury Bldg.

FOR SALE—
BARGAIN.
BARGAIN.
NEAR CENTRAL AND NINTH
AND WEST OF CENTRAL.
We have authority to sell a 2-story flat, renting for $45 per month; thoroughly modern, nearly new, with good barn, at the ridiculously low price of
—$4200—
Pays 12 per cent. on INVESTMENT.
DON'T DELAY.
WRIGHT & CALLENDER,
Sole Agents,
223 S. Hill st.

FOR SALE—
WE HAVE THE BEST BARGAIN IN A HOTEL SITE TO BE HAD FOR $1,000 PER FT., BETWEEN BROADWAY, OLIVE, FOURTH AND SEVENTH. WE CAN POSITIVELY DEMONSTRATE TO YOU THAT A $20,000 BUILDING ON THIS LOT WOULD PAY CLOSE TO 20 PER CENT. NET. OWNER RAISES PRICE 5 PER CENT. EACH MONTH; DO NOT DELAY.
PEERY & CO., 304 LAUGHLIN BLDG.

FOR SALE—CLOSE-IN PROPERTY GOOD for flats.
$4000—Wall near 8th, 45x125, with 5-room cottage; rents for $25.
$6000—San Julian near 6th, 45x120, with 7-room house.
$6000—Santee near 8th, with 7-room house.
$4000—Pico and Wall, corner, with cottage.
$10,000—E. 1st, 75 feet, near Alameda.
$12,000—San Pedro near 8th, 100x165.
G. C. EDWARDS, 230 W. First.

FOR SALE—
FOR SALE—
Brick block, corner,
close in; leased for
term of years, $2200;
rent; $12,000, ½ cash, gets it today.
Also block of 14 lots on
W. 36th, at half price; $4000 net.
Profit in this.
W. P. LARKIN & CO.,
542 S. Main, or 421 Byrne.

FOR SALE—
BROADWAY, RUNNING THROUGH TO HILL; fine double frontage, 60x330; price only $60,000. SEE US QUICK.
E. A. FORRESTER & SONS,
441 DOUGLAS BLOCK.

FOR SALE—
INVESTORS, ATTENTION.
40 PER CENT. INCOME.
We invite your investigation of a $12,000 proposition which is paying over 40 per cent.
W. A. VARCOE & CO.,
317 W. Second st.

# Liners

## FOR SALE—
### Business Property.

FOR SALE—TEMPERANCE TEMPLE, N.W. corner Broadway and Temple st. 4-story brick building; I want a hustler to buy this beautiful corner; money can be made by modernizing and equipping this property into storerooms and offices. M. W. ATWOOD, Sole Agent, 612 Grant Bldg. Home 'Phone 1714.

FOR SALE — 42 FEET ON SPRING ST. north of Eighth, less than $650 a front foot. Also new 51-room building, very close in and leased for 5 years at $345 a month; only $22,000; investigate. See F. A. HUTCHINSON, room 423, Byrne Bldg. 15

FOR SALE—CONSERVATIVE PRICE; ONLY 10 minutes' walk from Third and Spring; worth $100 foot; 7-room house, renting $40 month, cost $2100; all for $4500. LEE & SMITH, 508 S. Broadway. 15

FOR SALE — NEW, MODERN COTTAGE, near Huntington improvements, $2500; renting for 10 per cent., and doubling in value every 2 years; fine investment. R. D. LIST, 812 Tajo Bldg. 20

FOR SALE—CLOSE IN, ON GRAND AVE., new 45-room house; pays 10 per cent. net; big lot; increasing in value. SNOVER & CO., 119 S. Broadway. 20

## FOR SALE—
### Flats.

FOR SALE—LATEST MODEL DOUBLE cylinder Knox touring car in first-class condition; can be seen at CHURCH GARAGE, 116 E. Third st., Pearson, Jr., selling; owner going East. N. W. Mybrick. 18

FOR SALE—UP-TO-DATE FLATS, NO agents. Apply contractor on grounds, 935 VALENCIA ST. 18

## FOR SALE—
### Hotels and Lodging-houses.

FOR SALE—NEW BRICK ROOMING-house, newly furnished and just opened; 3-year lease; price $2500; part cash, balance exchange for good property; vacant lots, land, etc.; see secretary, Rooming-house Protective Association, 335 SAN JULIAN.

FOR SALE—SPLENDID OPPORTUNITY buy rooming-house; pays over 100 per cent.; investment $650, returns over $700 per annum; nicely furnished; location and neighborhood unsurpassed. Apply mornings, 961 ORANGE ST., Bleakley. 14

FOR SALE—8-ROOM ROOMING-HOUSE AT a sacrifice; all new furniture; excellent location; large yard for rent; clears $90 per month; only $350. See MELTON, owner, 715 S. Spring. 14

FOR SALE—THE CALIFORNIA, 115 THIRD st., Santa Monica; 17 rooms, newly furnished, all occupied, lease; near beach and business. $900 cash. Call and see.

FOR SALE — GOOD-PAYING ROOMING-house, 24 rooms, good lease; no reasonable offer refused; sickness reason for selling. Apply ROOM 1, 511 Ceres ave. 17

FOR SALE—ROOMING-HOUSE, 16 ROOMS, $500; rent $60; lease; close in; good location; this is a snap. Address D, box 22, TIMES OFFICE. 14

FOR SALE —10-ROOM LODGING-HOUSE, including piano, $450, worth $1100. E. T. EAST, 308 S. Broadway.

## FOR SALE—
### Country Property.

FOR SALE—BARGAIN.

ALFALFA LAND—ALFALFA LAND.

We have for sale within 22 miles of Los Angeles and very close to both the S. P. and Santa Fe R. R. stations, 225 acres of fine alfalfa land; the soil is A-1, and the ground lies level; the railroad fare is 20c by ticket, and the freight rate is 75c per ton; we will guarantee 150 inches of water; adjoining property netted $85 per acre last season; we consider this property cheap at $150 to $175 per acre, but are authorized to sell it for $125 for quick sale, and at this figure it is unquestionably one of the cheapest A-1 properties on the market; improvements consist of 2-story, 8-room house, large barn, etc.; will sell as a whole, or would sell 100 to 125 acres; there is no better investment property than good alfalfa land.

ERKENBRECHER SYNDICATE (LTD.)
MEMBERS L. A. REALTY BOARD.
REMOVED TO SUITE 204,
12-STORY BRALY BLDG.

FOR SALE—READ THIS, THEN THINK about it, then come in and talk about it; then buy it if you want a good home as well as good stock ranch, 1200 acres fenced and cross fenced; abundance of outside range; good house and barn and outbuildings; small orchard of oranges, lemons and variety of fruits; alfalfa; best water right in the state; fine trout in all the streams, while on the mountains adjoining this place there are plenty of deer, bear and other small game. The above-described place is on good county road, get your mail every day. I do not know where you will find a bargain that equals this at $6 per acre with good title. For further information on this or any other ranch call on A. RAND, 119 S. Broadway. 14

FOR SALE—
2½, 5, 10, 20 ACRE LOTS.
Rich, sandy loam soil, ten miles south of the city, 4 blocks from electric railway; in the proven berry, alfalfa, pea, bean and garden district.
CALLED THE
NORTH MONETA GARDEN LAND TRACT.
A 480-acre subdivision supplied with 225 miner's inches of water, produced from a $3000, 30-horse-power electric-motor plant; 1 share of water stock to each acre, guaranteeing a perpetual water supply.
PRICES $175 TO $250 PER ACRE.
EASY TERMS.
H. T. COFFIN. F. L. FORRESTER.
242 Byrne Bldg., Third and Broadway.

FOR SALE—BARGAIN.
We have for sale, at Burbank, 10 miles from Los Angeles, ten acres of fine alfalfa land; the soil is A-1 and 75 inches of water can be had for irrigation at a very low figure; the ground lies perfectly level; surrounding properties are $250 to $300 per acre; we can deliver the above for the low figure of $165 per acre; there is no better property in the San Fernando Valley.
ERKENBRECHER SYNDICATE (LTD.)
MEMBERS L. A. REALTY BOARD.
REMOVED TO SUITE 204,
12-STORY BRALY BLDG.

FOR SALE—
WALNUTS, CHICKENS, FRUIT.
10 acres, A1 soil, close to market, water to spare; a money maker; worth $1000 more than price asked.
ALFALFA, CHICKEN
5 acres alfalfa, ¼ mile from electric car line. Also many others from 1 acre up to 250 acres. Some within city limits, others near-by; both north, south, east and west.
W. A. VARCOE & CO.,
14 317 W. Second st.

FOR SALE—NOTICE TO STOCKMEN. AN oil company owning seventy thousand acres of grazing land in Santa Barbara county will sell same, reserving the oil rights; several thousand acres farmed by tenants who give a share of crop, and all stubble and straw; will sell all or a part; will also sell twenty-five hundred head of cattle and other stock and equipment if desired. Address E. M. SHERIDAN, Lompoc, Cal. 14

FOR SALE—GOVERNMENT LAND ENTRY, good soil, level, near R.R., Los Angeles county; surface water 40 feet; price $400. Also, any part of 18 inches of water, $200 per inch; Minneola Valley, water deeded and under ditch; plenty of good land to file on. See about it at once. S. H. DUNCAN, 736 Commercial st., Los Angeles, Cal.

FOR SALE—ONE OF THE VERY BEST stock ranches in Kings county, 640 acres, capable of carrying 200 dairy cows; has as good water right as there is on Kings River; is also good fruit land. For terms and further particulars address P. O. Box 432, HANFORD, Kings county, Cal. 22

FOR SALE—AT BUENA PARK, 30-ACRE alfalfa ranch, $2500 net profit yearly; 19 miles from Los Angeles, on 2 railroads, 75 inches water, with new pumping plant, fine barn and outbuildings, new 8-room 2-story house. Owner, JOHN W. WATSON, 322 Trust Bldg. Home Phone 2780.

FOR SALE—SALT LAKE ROAD WILL SOON be running. For State lands in Southern Nevada, with plenty of water, at $1.25 per acre. Also snaps in the Muddy and Vegas valleys. See J. F. M'PHRERSON, 403 Stimson Block, corner Third and Spring. A commissioner for Nevada in California.

FOR SALE—
$10 a month buys a 10-acre farm.
$200 profit per annum per acre.
Write for booklet; it's free.
WRIGHT & KIMBROUGH,
605 J st., Sacramento, Cal.

FOR SALE — ALFALFA, CORN, FRUITS and vegetables; Sacramento Valley irrigated lands, $35 per acre; easy terms; splendid opportunity. C. M. WOOSTER CO., 648 Market st., San Francisco. Local agent, H. F. ELLIOT, 410 S. Broadway, Los Angeles.

FOR SALE — $1100, IN COACHELLA VALley, Riverside county, 160 acres, station 1½ miles; level land with flowing well, house, plenty wood, earliest melons, vegetables, alfalfa. CURTIS, 324 W. 36th st. 14

FOR SALE—20, 40 OR 80 ACRES, READY for improvement, in the rapidly-developing La Habra Valley; best of soil, under water ditch; just the place to start a fine ranch; $80 and $55 per acre. G. G. WHEAT, 228 Byrne Blk. 14

FOR SALE—IN SANTA CLARA COUNTY, beautiful San Martin Ranch, now subdivided into 10-acre tracts; easiest terms; splendid opportunity. C. M. WOOSTER CO., 410 S. Broadway, Los Angeles. 15

FOR SALE—GOOD CHANCE FOR INDUStrious man; 60 acres of good wine land with domestic water; on time; owner take work for payment. Address postoffice, Etiwanda. JOSEPH GECMEN WINERY.

## FOR SALE—
### Country Property.

FOR SALE—WE HAVE A NUMBER OF walnut ranches for sale or exchange and the price is right. From $3000 to $15,000. MERCEREAU REALTY CO., 411 Grant Bldg. 'Phone 1713.

FOR SALE — 10-ACRE RANCH AT RIALTO; good house and barn; 10 shares water stock; all nicely improved; close to station; $1150. C. E. PENDELL, 43 Temple Blk.

FOR SALE—BEST FARM AND FRUIT lands in California; plenty moisture. Fine climate. Write freely. JOY & MAHER, Watsonville, Santa Cruz county.

FOR SALE—REAL BARGAIN; 80 ACRES finest alfalfa land, near depot, $62.50 per acre; plenty water; easy terms. LOUIS GLEICHNER, West Anaheim. 17

FOR SALE—LANDS AND RANCHES IN Muddy River Valley, on Salt Lake Railroad, in Nevada, for sale. Address A, box 87, TIMES OFFICE.

FOR SALE—$20,000; 112-ACRE RANCH, 80 acres alfalfa; house, barn, stock, implements, etc. Bargain. L. M. PRATT, 608 Laughlin Bldg. 14

FOR SALE—FOREST RESERVE LAND; you can take up government land any place with this scrip. E. A. MILLER, 206½ S. Broadway. 14

FOR SALE—$2000; 10 ACRES GOOD LAND in bearing vines and fruit trees; house, barn. MRS. STALEY, near Katella School, Anaheim. 20

FOR SALE—WALNUT RANCH, 170 ACRES; handsome residence; nets $7000 a year; price $80,000. L. M. PRATT, 608 Laughlin Bldg. 14

FOR SALE—ALFALFA AND FRUIT LANDS. Free excursion. Information at A. B. SHOEMAKE CO., 126 S. Broadway.

FOR SALE—320 ACRES STANDING TIMBER in Washington. E. M. PENTZ, 724½ East Ninth st., L. A. 21

## FOR SALE—
### Suburban Property.

FOR SALE—

ALL ABOARD FOR
GLENDALE.

Be sure to go out on the new broad-gauge electric line to Glendale, a Huntington line and a scenic road. It is bound to be the most popular interurban road out of Los Angeles, as there are fewer curves, easier grades and finest scenery.

When the road is ballasted, running time will be less than 20 minutes.

SEE THE BEAUTIFUL
GLENDALE BOULEVARD TRACT.

Right in the heart of the most attractive foothill section of this country. The Brand boulevard, 120 feet wide, runs through this magnificent tract its entire length, making a drive unsurpassed for beauty and surroundings.

LOTS NOW FOR SALE
In this subdivision. They range from 50x150 to acreage villa sites 50x200, 200x400, acreage from 1 to 20 acres.

All property sold subject to building restrictions. Terms easy. Price right. Certificate of title with each lot. Abundance of water.

Call at our Glendale office, corner Brand boulevard and Fourth st., opposite the High School, or at our main office.

EDWARD D. SILENT & CO.,
Est. 1885. Members L. A. Realty Board.
216-218 W. Second st.,
Los Angeles, Cal. 15

FOR SALE—

WE HAVE ORDERS "TO SELL."

AND WE ARE GOING TO SELL.

RIPE FOR SUBDIVISION.

10 ACRES OF LAND ON E. COLORADO ST., PASADENA. CARS PASS IN FRONT OF THE PROPERTY. HERE IS A CHANCE TO MAKE A "LITTLE BUNCH OF MONEY." IF YOU ARE INTERESTED, COME IN, FOR WE'RE GOING TO SELL THIS PROPERTY.

COLORADO ST. IS 120 FEET WIDE AND THE MAIN THOROUGHFARE OF PASADENA, TRAVERSING IT FROM EAST TO WEST.

W. I. HOLLINGSWORTH & CO.,
343-5-7 WILCOX BLDG.
14

FOR SALE—HERE IS A SNAP—
A SUBDIVISION.
Lot 14, city of San Bernardino, about 11 acres finely located; a sure investment; remarkably well drained, noted as being particularly healthful and pleasant; is convenient to the railroad shops and on the line of the new electric railroad. It has a well-built, 10-room, 2-story, frame dwelling in the best shape, which is fronted by fine, well-grown cypress hedge and full-grown shade trees and palms and is surrounded by fine bearing fruit and nut trees of all kinds. If properly managed, good living can be made by tilling the soil, or can lay off fine building lots in part or as a whole, which can be sold to good advantage when larger main is finished by new water system now building. Poor health of present owner is the reason why this offer of whole tract is now made on exceedingly good terms. Enquire WM. H. GRIFFIN, Room 123 Hellman Block, 142 S. Broadway.

FOR SALE—
CHOICE SUBURBAN LOTS,
NEAR ELECTRIC CARS,
NEAR COLEGROVE
AND
NEAR HOLLYWOOD.
$300 TO $500.
$20 CASH, $10 MONTHLY.
IF YOU ARE LOOKING FOR SOMETHING CHOICE FOR A SUBURBAN HOME, WITH ALL CONVENIENCES, AND CHEAPER THAN YOU CAN BUY THE SAME CLASS OF PROPERTY IN ANY OTHER DIRECTION, LOOK AT THIS. HOLLYWOOD IS THE MOST POPULAR AND MOST DESIRABLE SUBURB OF LOS ANGELES IN EVERY WAY, AND PROPERTY BOUGHT AT THESE PRICES NOW IS SURE TO BRING A GOOD PROFIT TO THE PURCHASER. WE HAVE ONLY A FEW OF THE $300 LOTS LEFT.
R. W. POINDEXTER CO.,
309 WILCOX BLDG.

FOR SALE—A VERY PRETTY, MODERN cottage in North Pasadena; large, well-improved lot; price $2700.
A good house for a small family in the Orange Grove-ave. district, $7800.
A double lot at Dolgeville, lot 9, block I, only $700.
A 14-room house, close in, Pasadena; $4500; might exchange it for Los Angeles cottage.
A fine 20-acre home ranch for sale, or might trade part for Chicago.
J. EDWARD KENT.
14 First Nat'l Bank Bldg., Pasadena.

FOR SALE—BEST OF ALL BARGAINS!
Own your lot! Get a home; Be independent. Greatest opportunity ever presented to home-makers in this city. THE LASH TRACT. Fine, level lots, right on Long Beach electric, only 20 minutes from business center. Stores, school, water. Lots only $75 to $100. Equal to $300 and $500 city lots. Terms easier than rent, $5 cash, $5 per month. First-class land. Ten per cent. discount for cash.
BLADES & ARMITAGE,
14 117 Henne Bldg.

FOR SALE—
40 ACRES ADJOINING SOUTH CITY LIMITS.
NOW READY FOR SUBDIVISION.
PRICE ONLY
—$700 PER ACRE—
ADJOINING PROPERTY SELLING AT $1000 PER ACRE. THIS PROPERTY INCLUDES TWO-STORY HOUSE AND 10-INCH WATER WELL.
BRADSHAW BROS.,
14 202 BRADBURY BLDG.

FOR SALE—FINE HOME SITE.
NEARLY AN ACRE (SEVEN-EIGHTHS.)
All kinds of fruit in bearing.
Strawberries, blackberries, Logan berries.
Vegetables, chicken yards.
Strong California house and chicken-house.
Water piped over the grounds.
For price see owner on
ROSETTA STREET,
Between Prospect and Franklin aves.
2 miles this side of Hollywood. 22

FOR SALE—
ALFALFA LAND.
4 miles south of city limits; convenient to both electric and steam lines; no alkali; water easily developed; 180 acres, in fine shape for subdivision or farming; entire tract for $20,000 (only $111 per acre;) would sell 40, 80 or 100 acres; best bargain between Los Angeles and the sea. J. B. NICHOLS, owner, 221 Douglas Bldg. 14

FOR SALE—
BEAUTIFUL ALTADENA!
Sixteen large lots, mountain water, magnificent view, altitude over 1000 feet, near electric line; only $200.
BLADES & ARMITAGE,
14 117 Henne Bldg.

FOR SALE—IN BEAUTIFUL TROPICO, 40-acre improved ranch; will sell all or part to suit purchaser. Take Glendale electric car. Owner, S. A. ROBERTS, Tropico. 14

## FOR SALE—
### Suburban Property.

FOR SALE—
COUNTRY HOMES!
Very fine 1 to 5-acre suburban and country tracts, with water, $120 to $500 per acre; near electric lines.
BLADES & ARMITAGE,
14 117 Henne Bldg.

FOR SALE—
11 acres walnut land, 11 shares water, probably the only GOOD land that can be bought for $400 per acre in Alhambra.
12 B. W. KINNEY, 105 S. Broadway.

FOR SALE—BURKE BROS.' SUBDIVISION lots, $1.15; everybody buying them; a sure winner. See owners, 438 S. SPRING. 18

FOR SALE—5-ACRE LOTS ON EAST VERnon ave., at $950 to $1200 each. J. H. GURMAN, 117 S. Broadway. 14

HOLLYWOOD.

FOR SALE—$350; LARGE CHOICE LOTS IN HOLLYWOOD HOMESIDE TRACT. HOLLYWOOD HOMESIDE TRACT. Easy terms; only 1-5 cash down. They are worth $650 to $800. ALEX. CULVER, or F. P. CHAFFEE, 119 S. Broadway. 20

FOR SALE—ABOUT 4½ ACRES ON THE main cross boulevard in Hollywood; will sell at a price that should make big money for subdivision. Address Y, box 63, TIMES OFFICE.

FOR SALE—I HAVE A FEW CHOICE LOTS in Ocean View tract, Hollywood, at a bargain; new 7-room house, $4300. D. D. WHITNEY, 713 Johnson Bldg.

FOR SALE—BEST LOT IN EL CENTRO tract, $175 cash. See owner at once, ROOM 726, Bryson Bldg. 17

SAN BERNARDINO.

FOR SALE—A SNAP.

SUBDIVISION OF

Lot 14, city of San Bernardino, about 11 acres finely located; a sure investment; remarkably well drained, noted as being particularly healthful and pleasant; is convenient to railroad shops and on the line of the new electric railroad; has a well-built 10-room 2-story frame dwelling, in the best shape, which is fronted by fine, well-grown cypress hedge and full-grown shade trees and palms, and is surrounded by fine bearing fruit and nut trees of all kinds. If properly managed, good living can be made by tilling the soil, or can lay off fine building lots in part or as a whole, which can be sold to good advantage when larger main is finished by new water system now building. Poor health of present owner is the reason why this offer of whole tract is now made on exceedingly good terms. Inquire WM. H. GRIFFIN, room 123, Hellman Block, 142 S. Broadway.

## FOR SALE—
### Beach Property.

FOR SALE—
REDONDO
BY THE SEA.
THE VENABLE TRACT.
40 acres, in one-acre and five-acre tracts, on the best terms. Best and most sightly location. A grand view of ocean and Catalina. Go out and see the carnation pink fields adjoining, and what this land will produce. Fine supply of pure artesian water piped to each lot. You can buy a whole acre for less than a single lot. Don't delay. Lots are going fast. Call at our office for maps or see P. S. VENABLE, Redondo.
OR
GRIDER & HAMILTON,
223 W. Second st. 14

OCEAN PARK.
FOR SALE—BUY THIS; IT'S CHEAP.
OCEAN PARK
CLUB HOUSE TRACT.
Two of the most desirable lots in the Club House Tract at OCEAN PARK. These lots are located between the Speedway and the electric; are 30x130 feet to a 20-foot alley, and will be sold for $100 LESS THAN ANY LOT IN THE TRACT. See us at once, for we only have a short option, and then the price will be raised.
FREDERICK A. HOLMES & CO.,
Red 1452, Home 2843. 404 GRANT BLDG.

FOR SALE—$6500, BUSINESS PROPERTY, Pier ave., Ocean Park; rented to good tenants and paying over 15 per cent. on price asked. J. H. GURMAN, 117 South Broadway. 14

## FOR SALE—
### Lemon and Orange Groves.

FOR SALE — OR EXCHANGE—DO YOU want a general bargain in 10-acre orange grove, best colony, Southern California? If so, communicate with owner while here, one week. Address H, box 23, TIMES OFFICE. 15

FOR SALE—20-ACRE LEMON GROVE AT Garvalia, good 7-room house. Income last year $3000. MERCEREAU REALTY CO., 411 Grant Bldg. 'Phone 1713. 14

FOR SALE—20 ACRES OF ORANGES AND lemons at Glendora, cheap; 40 shares water. MERCEREAU REALTY CO., 411 Grant Bldg. 1713. 14

FOR SALE—CHEAPEST FIRST-CLASS ORange grove in California. Address G, box 69, TIMES OFFICE. 14

## FOR EXCHANGE—
### Real Estate.

FOR EXCHANGE—COLORADO, $15,000; THE best of deeded coal lands; 125 acres; clear of incumbrance, adjoining property taking out 200 tons of coking and fuel coal per day, right on main line of railroad and possessing several fine coal veins; this is a splendid proposition and well deserves your attention; a chance to make good money; owner wants a good orange ranch, or Los Angeles, or San Diego suburban property; will assume a small incumbrance. Call at our office for all particulars.
JAS. V. BALDWIN,
Agent,
207-210 Conservative Life Bldg.,
Third and Hill sts.
'Phone Main 57. 'Phone Home 87.

FOR EXCHANGE—OR SALE.
Will exchange my beautiful winter and summer home, located 20 miles from St. Paul, on Lake St. Croix, for bearing fruit farm near Los Angeles; large stone residence; every modern convenience; electric lights, water through house, hot water heat, telephone, etc.
Large barn, carriage house, chicken house, ice and work shop, bowling alley, summer cottage 5 rooms; 8½ acres, beautifully wooded, 800-foot shore front; value $20,000. Write OWNER, 708 New York Life Bldg., St. Paul, Minn.

FOR EXCHANGE—
Handsome residence, located 14 miles from Wall st., New York; property illustrated in October Scientific American Building Monthly. Price $45,000 cash.
Wish to exchange for Southern California realty; central business property in Los Angeles given preference; Photographs on request. WILLIAM S. FAIRCHILD,
22 Glen Ridge, New Jersey.

FOR EXCHANGE—
$3500—2 houses, part furnished, 17 acres fine timber, 3-acre assorted orchard, running stream of water, healthy location; in good town, on railroad, Placer Co., Cal.; income $500 a year; want Southern California; sure snap.
$3500—4-room modern, east front, near Alvarado and Pico; want Salt Lake.
FRANK BAIERSKY & CO., 322 W. First. 14

FOR EXCHANGE—NEW 9-ROOM HOUSE, 1220 IOWA ST., FACING PARK, AND OPPOSITE $25,000 RESIDENCE; LOT 49 1-3x160; CLOSE TO 4 CAR LINES; THIS IS ABSOLUTELY MODERN IN ALL ITS ARRANGEMENTS; WE WANT A SMALLER HOUSE OR LOTS UP TO $3500, THE BALANCE CAN REMAIN ON LONG TIME; PRICE $7000. OWNER, 206 LAUGHLIN BLDG. 'PHONE HOME 873. 14

FOR EXCHANGE—NEARLY 200 ACRES near Los Angeles; excellent dairy ranch; very cheap at $200 per acre; would take eastern income or stock ranch for part; balance easy. 400 acres, alfalfa ranch or general purpose farm near Ogden, only $40 an acre; want something in or near Los Angeles; even trade. J. EDWARD KENT, First National Bank Bldg., Pasadena. 14

FOR EXCHANGE—EASTERN, $2500; SOUTHern California, $500, cash $500; want Los Angeles or suburban residence. Owners address H, box 22, TIMES OFFICE. 14

## FOR EXCHANGE—
### Real Estate.

FOR EXCHANGE—$2000 EQUITY IN 20-acre alfalfa ranch, near city; highly improved; 7-room house, good barn, sheds, etc.; four flowing wells; abundance of free water; land will produce anything; incumbrance $2500; 6 per cent., long time; want city vacant or improved; might assume; fine opportunity. J. J. PHELPS, sole agent, 216 Mason Operahouse. 14

FOR EXCHANGE—TWO-STORY FRAME dwelling, 7 rooms, well arranged, porcelain bath, toilet, electricity, gas, good barn, oranges and other trees; lot 60x185; alley on side and rear; a good home place, on S. Euclid ave., Pasadena. Want a good 5 or 6-room cottage in Los Angeles. Address E, box 48, TIMES OFFICE. 15

FOR EXCHANGE — DAKOTA FARM, clear, and said to be one of the best stock and grain farms in Dickey county; 1280 acres, all necessary buildings, will sell all or part at $30 per acre; or will exchange for Southern California ranch or any good property in Los Angeles. See me at once, while owner is here. J. B. NICHOLS, 221 Douglas Bldg. 14

FOR EXCHANGE—BY FITZACKERLY & CO., 605 S. Spring st. Furniture and lease, 17-room house, $1200, on Olive st., as first payment for 8 or 10-room house and lot near business section; balance will be paid $50 per month; also good income property in city for alfalfa ranch, with house on it; value $3000 to $5000. 14

FOR EXCHANGE—FRUIT RANCH NEAR Lakeside, San Diego county, Cal.; plenty of water, pumping plant on ranch, 30 acres fruit, mostly oranges and lemons, some deciduous; 30 acres unimproved, good buildings, price $15,000. Will take in Eastern farm property, balance cash. Address P. O. box 541, City.

FOR EXCHANGE—$4000; TEN ACRES BEST land on the Monrovia electric line, finely located, 200 bearing walnuts, other fruit; sandy loam; will grow anything; getting more valuable fast; want city property. J. J. PHELPS, sole agent, 216 Mason Operahouse. 14

FOR EXCHANGE — TWO LOTS ENGLEwood, Chicago, nine lots Sheldon, Iowa, 160 acres land Polk county, Wis., and 473 vols. law books for a home or good lots Los Angeles or Pasadena. T. S. TOMPKINS, 336 Bryson Block, 10 to 12 daily.

FOR EXCHANGE—THE FURNITURE AND lease of a 13-room rooming-house; good furniture; clear, and will put in some cash for cottage or vacant lots or a small ranch; the house is well located, being No. 327 S. BROADWAY. 15

FOR EXCHANGE — 170-ACRE ALFALFA, stock or dairy ranch, 2 water rights, electric road runs through the property, situated between Los Angeles and ocean; will take part in other property. See TAYLOR, 102 S. Broadway. 14

FOR EXCHANGE—$2500; 4 LARGE LOTS IN best part of Pasadena; good surroundings; lovely view; value increasing; want rooming-house or city property; what have you? J. J. PHELPS, sole agent, 216 Mason Operahouse. 14

FOR EXCHANGE—
I make a specialty of exchanging real estate, particularly California for eastern. Member L. A. Realty Board. C. W. CONWAY, 304-5 Bradbury Bldg.

FOR EXCHANGE—$2500; NICE, MODERN 5-room home, southwest, free of incumbrance, for small improved ranch, Glendale, Tropico, Verdugo, Eagle Rock or Pasadena. BEN WHITE, 308 Bryson Blk. 14

FOR EXCHANGE—COUNTRY PROPERTY. Large or small ranches for eastern or vice versa; some choice deals. See me at 612 Grant Bldg. 'Phone 1714. M. W. ATWOOD.

FOR EXCHANGE—SEVERAL PIECES OUTside clear property and first-class stocks and other securities for vacant city or equities. OWNER, 240 Bradbury Bldg.

FOR EXCHANGE—STOREROOM WITH 20 lodging-rooms over; well located on Downey ave.; $5500; want smaller property. JAMES THOMPSON, 309 W. First. 14

FOR EXCHANGE—5 ACRES, HOUSE, BARN, etc.; fine water right; want city property. $2000; good location near Pomona. BEN WHITE, 308 Bryson Block. 15

FOR EXCHANGE—17½ ACRES AT DUARTE for cottage worth from $2000 to $2250. MERCEREAU REALTY CO., 411 Grant Bldg. 'Phone 1713. 14

FOR EXCHANGE—SEE WILMANS BROS. if you have a house or lot to exchange for new furniture. WILMANS BROS., 319-21 S. Broadway.

FOR EXCHANGE—40 ACRES OF GOOD fruit land as first payment on nice cottage; price $1250. E. A. MILLER, 206½ South Broadway. 14

FOR EXCHANGE—$3000, CLOSE-IN FLATS, northwest; will take small ranch or cottage in part payment. J. B. NICHOLS, 221 Douglas Bldg.

FOR EXCHANGE—IF YOU HAVE A COTtage or vacant lot to exchange for new furniture, see WILMANS BROS., 319-21 S. Broadway.

FOR EXCHANGE—DESIRABLE RESIDENCE in Detroit, Mich., to exchange for property here. Address F, box 32, TIMES OFFICE. 14

FOR EXCHANGE—EASTERN FOR CALIfornia property our specialty. Call and see us. ROSS & SMITH, 320 Bradbury Bldg.

FOR EXCHANGE—MODERN 10-ROOM RESidence, value $6500, for Chicago residence. HYNES & MYERS, 231 Johnson Block. 14

FOR EXCHANGE—PETERS & WEBSTER, 215-17 Laughlin Bldg., will sell or exchange your property; large list to select from.

FOR EXCHANGE—BEN WHITE WILL EXchange your property. Office 308 and 309, BRYSON BLOCK, Second and Spring.

FOR EXCHANGE—F. M. SIMPSON & CO., 543-4 Bradbury Bldg., real estate exchanged. Send for free descriptive booklet.

FOR EXCHANGE—NEW FURNITURE FOR house and lot or vacant lot. WILMANS BROS., 319-21 S. Broadway.

FOR EXCHANGE—A NEW AND MODERN flat to exchange for vacant lots. Address F, box 38, TIMES OFFICE. 14

FOR EXCHANGE—CHOICE HOLLYWOOD lot for cement curbing. SCHLOESSER, 613 Bryson. 17

FOR EXCHANGE—EQUITY IN GOOD HOME for grocery business. HUNT, 132 W. 23d. 15

FOR EXCHANGE—HYNES & MYERS, 231 Johnson Block. 15

## FOR SALE—
### Miscellaneous.

FOR SALE—LUMBER AND BUILDING MAterial, at cut prices, no combine for us. Sash, doors, window frames, sash weights, hardware, paint, (all kinds.) Note our prices. Redwood, 1x4 and 1x6, $16; 2x4-8-10 and boards, $17; pine rustic, flooring and ceiling, all lengths only $23 per thousand. Clear redwood 1x6 only $30; spruce boards only $18; 1500 New Colonial doors all sizes only $1.30, 10 per cent. off to dealers in doors. Best mixed paint only $1.25.
WHITING'S, 9th and Maple.

FOR SALE—WILL BE SOLD TO THE highest bidder, regardless cost or value, all the unredeemed pledges of Uncle Sam's Pawnshop, on Main st., consisting of diamonds, watches of all descriptions, clocks, shotguns and all kinds of jewelry. Sale will go on daily until the pledges are all disposed of. 506 S. BROADWAY, opposite Examiner Building. 14

FOR SALE — VALVES. VALVES. YES valves, and no packing. Don't be behind the times and use a valve with packing that always wears out and leaks; when in need of a valve for steam, buy a reversible valve with packingless stem. You can get them at 206 E. THIRD ST., L. A., Cal. PACIFIC VALVE CO.

FOR SALE—ELATERITE ROOFING costs less than shingles, never needs painting, used instead of pitch and gravel, metal tile or slate; the best for roof gardens or warehouse floors; sold on merit and guaranteed. ELATERITE ROOFING CO., 426 Byrne Bldg., cor. Third.

FOR SALE — FURNITURE, FURNITURE, great closing out sale of the remaining stock of Louden Furniture Co. Everything must be sold by April 20. Nothing reserved. Fixtures for sale. LOUDEN FURNITURE CO., 649 S. Spring.

FOR SALE — LADY GONE EAST, HAS left at trunk store her magnificent three-pedal Steinway upright piano, original cost $650, at a great sacrifice. Call immediately, 438 S. SPRING, near Fifth. 16

FOR SALE—SWEET POTATO PLANTS AT nursery, corner 48TH AND VERMONT, or packed and shipped; also young Jersey cow. Address 4801 VERMONT AVE., Los Angeles, Cal. 16

FOR SALE—1500 NEW COLONIAL DOORS, 2-6x6-6 etc., only $1.30. Best stock, 10 per cent. off to dealers.
WHITING'S, 9th and Maple.

FOR SALE — ONE PAIR CROSBY STEAM engine indicators, with electric attachments, reducing wheels and gage tester. Can be seen at 238 S. LOS ANGELES ST. 15

FOR SALE—ANOTHER CARLOAD OF NEW bicycles just received at $30 each; see us before you buy. Old Reliable BURKE BROS., 438 S. Spring. 14

FOR SALE—GOOD SOLID OAK BARRELS with heads, easily cleaned and purified for holding drinking water; price 75 cents each. J. BAUM, Times Office. 15

FOR SALE — 7000 ROLLS WALL PAPER, houses painted, varnished, papered at cost of material and labor. CHICAGO PAINT CO., 1015 S. Main. 14

FOR SALE — GENTLEMAN'S CLOTHING; full dress, Tuxedo, overcoats, etc.; size 17½ collar, 45 waist. Call at 896 N. RAYMOND AVE., Pasadena. 14

FOR SALE—3¼x4¼ CAMERA, NEW, USED once; plates or films; takes 12 pictures without reloading. Sell cheap. H. D., P.O. BOX 1301. 14

## FOR SALE—
### Miscellaneous.

FOR SALE—CHEAP, SHOWCASES, COUNters, shelving, doors and windows. We buy and sell. Ring up James 121. 216 E. Fourth.

FOR SALE — CUT RATES ON SPRING wagons, buggies, etc. CARRIAGE WRECKING CO., S.E. cor. Seventh and L. A. sts.

FOR SALE—A FEW FINE SECOND-HAND vehicles at bargain prices. PARROTT CARRIAGE MFG. CO., Tenth and Main sts.

FOR SALE — DOMESTIC SEWING MAchine in good order, with attachments, cheap. 616 S. BROADWAY.

FOR SALE—MEN'S ½ SOLES, SEWED, 75c; ladies, 60c. FACTORY SHOE STORE, 609 S. Broadway.

FOR SALE—CASH REGISTERS; LOWEST prices; terms. REID, 142 S. Broadway, room 126. 14

FOR SALE—TUFTS' 12-SYRUP SODA FOUNtain, $250; one at $50. 132 CENTRAL AVE.

FOR SALE — SAFES; BARGAIN; MUST have room. ANDERSON, 212 N. Main.

FOR SALE — SIGN WRITING AT CUT rates. 204 E. SEVENTH ST.

FOR SALE—FURNITURE OF 5-ROOM FLAT, reasonable. 734 W. SEVENTH. 16

FOR SALE—3-H.P. VERTICAL GASOLINE engine. 4214 CENTRAL AVE. 14

FOR SALE—BARGAIN IN A SODA WATER fountain. 422 N. MAIN.

FOR SALE—FIREPROOF SAFE. 409 E. SECOND ST.

## FOR SALE—
### Furniture.

FOR EXCHANGE — NEW FURNITURE, lace curtains, rugs, etc., to exchange for groceries, lumber, brick, plumbing, or anything that can be used in building. LOUDEN FURNITURE CO., 649 S. Spring.

FOR SALE — FURNITURE, ETC., SEVEN newly furnished rooms; four rented; good income; new house; moderate rent; walking distance; a great bargain. 822 S. GRAND AVE. 14

FOR SALE—BARGAIN; MATTRESS AND springs, bedroom set, 4 chairs, center table, art square, leaving town; "call quick." All new. "Must sell." 124 BERNARDO ST. 13

FOR SALE—OFFICE FURNITURE, DESK, chairs, table, rug, etc., at a bargain. 210 MASON OPERAHOUSE. Home 6423. 14

FOR SALE—FURNITURE, MAHOGANY AND birch; very fine pieces; sell to pay storage. GODDARD, 504 S. Broadway.

FOR SALE — SELLING OUT FURNITURE, gas ranges, carpets, cheap. 532 S. OLIVE.

FOR SALE—HOUSEHOLD GOODS, PARTY going East; must sell. 1227 W. 12TH ST. 14

FOR SALE—CHEAP, NEW FOLDING BED. Call in morning at 1379 E. 17TH ST. 14

FOR SALE — FURNITURE OF SIX-ROOM flat. 601 E. SIXTH ST. 16

## BUSINESS CHANCES—
### Miscellaneous.

FOR SALE — THIS IS ICE CREAM AND soda weather; would you be interested in this business, provided you could clear above all expenses, $200 a month, with plenty of room for increase, according to your ability and energy? Also confectionery, stationery, cigars and tobaccos. All requirements for manufacturing ice cream and candy. Corner location, 5 YEARS' LEASE. Trade established. This is a BUSINESS. If looking for such, we want to see you. No traders, agents, or curiosity-seekers entertained. Address H, box 32, TIMES OFFICE.

WILL BE SOLD TO THE HIGHEST BIDder, regardless cost or value, all the unredeemed pledges of Uncle Sam's Pawnshop on Main st., consisting of diamonds, watches of all descriptions, clocks, shotguns and all kinds of jewelry. Sale will go on daily until the pledges are all disposed of. 506 S. BROADWAY, opposite Examiner Bldg. 14

"SPLENDID OPPORTUNITY IN COLORado for party with $7000 to $10,000. Printing and bookbindery plant; increasing business with great prospects. Experience desirable, but not necessary. Thorough investigation courted by responsible parties." Address B. F. S., care of Chieftain Press, Pueblo, Colo. 15

FOR SALE — LAUNDRY ROUTE, FINE horse, wagon and harness, clearing $30 per week, with best steam laundry in city; driver will go with buyer one week on route; clean, easy, healthy job that anybody can do; owner going away; price $350. See WECKERLY & SCOTT, 432½ S. Broadway. 14

CAPITALISTS, FIRMS, CORPORATIONS, can economize by merger; combine the position of legal counsel with that of bookkeeper or secretary. I have many years' experience in all; try the merger experiment and save big counsel fees. Address E, box 39, TIMES OFFICE. 14

TO TRADE FOR PART OR ALL OF AN ESTablished, paying business, requiring outside rustler; can pay some cash, and have business with regular income $75 to $100 as part pay; good outside town or beach not objectionable; A1 references. Address D, box 21, TIMES OFFICE. 14

FOR SALE—RESTAURANT, $750; OWNER has made enough in 5 years to retire; $150 takes best-paying 3-chair barber shop in city, if sold today. Blacksmith shop, $200; tools are worth $150; owner has to quit on account injury. A money maker. Call 119 E. FIRST ST. 14

FOR SALE — GOOD BAKERY BUSINESS, good team and wagon, fixtures almost new, good oven; the best trade in town; one-third less than cost; must sell; other business. Call CORNER BICKNELL AND S. SECOND, Santa Monica.

$1000—GROCERY STORE IN GOOD LOCAtion; good cash trade; no stale goods; low lease; 3 large living-rooms; will invoice and discount 20 per cent. Can you improve the opportunity? J. J. PHELPS, sole agent, 216 Mason Operahouse. 14

FOR SALE—TELEPHONE YOUR "WANT" ads. to The Times. Special clerks are constantly in waiting at the other end of your 'phone to take your ad. Ring up any time of day or night. Sunset PRESS ONE. Home EXCHANGE TWO.

$550—GROCERY, CLOSE IN, OLD ESTABlished, low lease; fresh stock; cash trade; 3 furnished living-rooms; price includes everything; fine chance; small investment. J. J. PHELPS, sole agent, 216 Mason Operahouse. 14

(BRAINS TO RENT.)
WILL LEASE MY TIME AND ACUMEN (27 years legal practice in California) for a quid pro quo; am a bookkeeper as well. Address F, box 81, TIMES OFFICE. 14

FOR SALE—CAFE WILLOUGHBY, 504 S. Hill, a bargain. We must sell this today. 2 years' lease; rent taken out in meal tickets; owner going East. See us today. FERRELL-THOMPSON, 312 Byrne Bldg. 14

FOR SALE—GOOD BAKERY AND DELIcacy, with good line of groceries; good business; rent $24, including living-rooms; a snap for someone, with small capital. Address H, box 15, TIMES OFFICE. 14

$500 BUYS MEAT MARKET; WELL LOcated; good cash trade; no competition; room to carry groceries and fruit; $15, lease; best fixtures; investigate. J. J. PHELPS, sole agent, 216 Mason Operahouse. 14

WANTED—PARTNER IN LUMBER BUSIness, $160 per month salary and now paying at least 30 per cent. per annum on investment; must have $2000. HYNES & MYERS, 231 Johnson Block. 14

FOR SALE—A COMPLETE AND FRESH stock of drugs and fixtures at nearly ½ value; fine corner and good business; owner is in ill health the cause of selling. Inquire at 529 E. FIFTH. 15

BEFORE GOING EAST CALL AND LEARN how to earn several hundred dollars month selling stock in gold mine, fully developed, free from debts, engineers reports, bank references. 460 FROST BLDG. 14

FOR SALE—GENERAL STORE ABOUT $2500, in best town near Los Angeles, clean stock, low rent; owner disabled by accident; commission paid agents. For particulars address A, box 42, TIMES OFFICE. 14

FOR SALE—HALF INTEREST IN A GOOD paying business, clearing $200 a month; would like a partner with some capital to help manage. Address H, box 36, TIMES OFFICE. 14

FOR SALE—ON ACCOUNT OF INVALID child, my grocery stock and fixtures for $750, or invoice; 20 months' lease; rent $20 per month; 4 living rooms. 857 W. WASHINGTON. 14

FOR SALE—THE BEST SMALL PRIVATE hotel in the city; owner is not hotel man, and clears $250 month; new throughout; if you have $4500 cash we can talk. 115 COPP BLDG. 14

RESTAURANT, WILL NET $2500 PER year; if you really want a good-paying business, see this. BRIGHAM-ROBERTS REALTY CO., 513 Johnson Bldg. Both 'Phones. 14

LIGHT MANUFACTURING BUSINESS; sells to wholesale and retail trade; 100 per cent. profit; experience not necessary; price $1500. Address G, box 8, TIMES OFFICE.

WANTED—SALESMAN FOR WHOLESALE house this city; must make California and invest $2000, fully secured; large salary; investigate. SNOVER & CO., 119 S. Broadway. 15

EXCHANGE GROCERY BUSINESS ON Spring st., valued at about $2000; want house and lot here or Ocean Park; might assume. J. H. GURMAN, 117 S. Broadway. 14

FOR SALE—CHEAP, A FIRST-CLASS FAMily restaurant, with 6 rooms, stocked; rooms will pay all the rent; a bargain if taken at once. RICE, 2308 S. Main st. No agents. 15

CIGAR STORE FOR SALE CHEAP FOR cash. Call or write. Address J. T. HALSEY, 126 N. Third st., Santa Monica, Cal. 17

$300—FOR SALE—CIGAR STAND; GOOD location; good business; cheap. Address JAMES FARRELL, 141 N. Main st. 17

## BUSINESS CHANCES—
### Miscellaneous.

FOR SALE — CANDY, ICE CREAM AND soda water business; good location; lease; rent reasonable; candy tools; everything complete; price worthy your inquiry. 430½ S. SPRING. 14

FOR SALE—CORNER GROCERY, $40 TO $50 per day; strictly cash; no soliciting; good fixtures; clean stock; rent low; money-maker. Address H. M., 136 W. PICO. 14

FOR SALE — RESTAURANT; A PAYING proposition; doing good business, $30 to $50 every day in the week; best location in city; full information. LOCK BOX 1226. 17

FOR SALE—CIGAR STAND ON SPRING st., clears $4 per day; cheap rent; best bargain in the city; price $325. See WECKERLY & SCOTT, 432½ S. Broadway. 14

FOR SALE—BILLIARD AND POOL HALL, clearing $300 month; lease with cheap rent; $2100, ½ cash; best business opening in city. SNOVER & CO., 119 S. Broadway. 14

FOR SALE—FINE ROOMING-HOUSE, 20 rooms, new furniture and all rented; clears $90 per month; price $850. See WECKERLY & SCOTT, 432½ S. Broadway. 14

FOR SALE — RESTAURANT, COMPLETE, with 11-room lodging-house combined; best business portion of Santa Ana. Address [illegible] A, TIMES OFFICE, Santa Ana.

FOR SALE—MEAT MARKET; BEST S.W. location; doing $40 day; rent $12.50; long lease; $500; owner sick; must sell. SNOVER & CO., 119 S. Broadway. 11

FOR SALE—CIGAR, POOL AND SOFT-drink business, $325; busy street, good business, cheap rent; money maker. SNOVER & CO., 119 S. Broadway. 11

INTEREST IN GOOD BUSINESS FOR SALE at 45c on the dollar; a good investment. 215-216 JOHNSON BLDG., Fourth and Broadway. 4906; Red 2281.

GOOD MINING PROPERTIES FOR INCORporation, sale or lease, located on new Salt Lake Railroad. Address A, box 28, TIMES OFFICE.

FOR SALE—3-CHAIR BARBER SHOP, FINE location, good business; 1 year's lease; price $300. Address G, box 70, TIMES OFFICE. 13

CHOICE CORNER GROCERY WITH 3 NICE living-rooms; bargain; $1550 or invoice.
I. D. BARNARD, 116 S. Broadway.

DRY GOODS, GROCERY AND NOTIONS; nice corner in the outskirts; bargain; $1400.
I. D. BARNARD, 116 S. Broadway.

$375 BUYS THE NEATEST RESTAURANT and ice-cream parlor in town; sacrifice.
I. D. BARNARD, 116 S. Broadway.

MEAT MARKET, SOUTHWEST, WITH GOOD trade; a positive bargain; $400.
14 I. D. BARNARD, 116 S. Broadway.

DELICACY AND LUNCH ROOM; CENTRAL and making money; bargain; only $350.
14 I. D. BARNARD, 116 S. Broadway.

FOR SALE — BEST HAND LAUNDRY IN city; will bear investigation. Address F, box 57, TIMES OFFICE. 18

FOR RENT—NEW STABLE, 38 STALLS, suitable small livery, boarding; fine location. 341 E. FIRST. 17

FOR SALE—A SHOE SHOP, FINE BUSIness location with lease, very cheap. 510 S. BROADWAY. 15

WANTED — ALL OUR CUSTOMERS TO know we have moved to 915 and 917 S. MAIN ST. Wilson Co. 18

FOR SALE—RESTAURANT, CHEAP IF sold this week; lease, cheap rent. 1830 S. MAIN ST. 17

FOR SALE—RESTAURANT, NEAR MARket; bargain; living rooms. Apply 1236 E. NINTH. 15

FOR SALE — BOARDING, LIVERY AND sale yard. 54 E. UNION ST., Pasadena. 18

LUNCH WAGON FOR SALE CHEAP, 144 N. BUNKER HILL, 10 a.m. to 12 m. 14

FOR SALE—GROCERY AND FRUIT STORE; a money-maker. 632 S. BROADWAY. 17

FOR SALE—WELL PAYING SALOON AND restaurant. Apply 469 ALISO ST.

FOR SALE—MEAT MARKET AND GROcery. 510 E. FIFTH ST. 15

TO SELL OUT, SEE I. D. BARNARD, 116 S. BROADWAY. 14

## SWAPS—
### All Sorts, Big and Little.

FOR EXCHANGE—OR SALE, FURNITURE and lease of new brick rooming-house, newly furnished, only $2500 cash; lots, land, mortgage, anything that will realize money. Secretary Rooming-house Protective Association, 335 SAN JULIAN.

FOR EXCHANGE—WHAT HAVE YOU TO exchange for a high-grade piano? Would consider city lot or furniture of a good flat. Address H, box 38, TIMES OFFICE. 14

FOR EXCHANGE—WHAT HAVE YOU TO exchange for gold mines in the best-paying mining district on earth? Address BOX 77, Barstow, Cal. 20

FOR EXCHANGE—I WILL TRADE MY 1902 Packard touring car for real estate. W. F. BOTSFORD, Pres. American National Bank.

FOR EXCHANGE—WANT A PIANO, TO BE paid for in room and board in new hotel, close. Address P.O. BOX 1313. 14

FOR EXCHANGE—A GOOD PIANO TO EXchange for auto or horse and buggy. Address H, box 27, TIMES OFFICE. 14

FOR EXCHANGE—A LADY'S WHEEL IN fine condition for a good trunk. 717 CARONDELET ST. Home 5167. 14

FOR EXCHANGE—12-GAUGE HAMMERLESS shotgun; want field glass. Address H, box 22, TIMES OFFICE. 14

FOR EXCHANGE—$30 MANDOLIN FOR BIcycle. Address H, box 13, TIMES OFFICE. 15

## MONEY TO LOAN—

MONEY TO LOAN.
EASY PAYMENT LOANS
—on—
IMPROVED CITY REAL ESTATE.
PRINCIPAL PAYABLE ANY TIME.
Interest reduces every month.
You may repay all or any part of
YOUR LOAN AT ANY TIME.
$16 repays $1000 in 85 months.
See how easy, and then
YOUR HOME IS YOUR OWN.
Will make you a new loan, renew your old loan, or pay off your mortgage.
For particulars see
J. W. CHALMERS,
4th and Broadway, 300 and 302 Grant Bldg.

TO LOAN—MONEY—
IN LARGE OR SMALL AMOUNTS.
YOUR UNCLE PAWNSHOP,
163 S. MAIN ST.
COHN & SOLOMON, PROPS.
Oldest and most extensive institution of its kind in the city.
Business strictly confidential.
References by permission: The First National Bank and the Los Angeles National Bank.
LOOK FOR THE EAGLE SIGN.

$850,000 TO LOAN—
4½ TO 5 PER CENT.
R. G. LUNT, AGENT THE GERMAN SAVINGS AND LOAN SOCIETY, SAN FRANCISCO. 149 S. BROADWAY, HELLMAN BLOCK.

THE CRESCENT LOAN CO.
SUITE 64, RAMONA BLOCK,
205½ S. SPRING ST.
Loans money to salaried ladies and gentlemen on their own note without security or indorser; anyone needing money who has a permanent situation will be assured of courteous treatment at our office.

MONEY TO LOAN—
AT 4 PER CENT. NET
ON CITY REAL ESTATE.
$1000 to $5000 from one to seven years.
HOME LOAN CO., No. 300 Grant Bldg.

CASH CONFIDENTIALLY LOANED SALaried persons on note, without security or employer's knowledge; easy payments; no indorsers; lowest rates; hours 11 a.m. to 1 p.m., 2 to 5 p.m.; evenings, 6:30 to 7:30. COMMERCIAL DISCOUNT CO., 304 Frost Block.

MONEY TO LOAN ON CITY PROPERTY. What amount do you want? Small or large. Call and see us. We can save you time and interest.
A. T. JERGINS & CO.,
304 Laughlin Bldg. Home 'Phone 2811. 15

TO LOAN—
$200 to $25,000 to loan on real estate and other good securities; low rate of interest. Established 1884.
LEE A. M'CONNELL & CO.,
145 S. Broadway.

MONEY LOANED ON DIAMONDS, WATCHes, jewelry, all kinds of personal property. We loan you more money, less interest, hold your goods longer than any one; no commission, appraisers or middlemen or bill of sale; tickets issued. LEE BROS., 308 S. Main st.

TO LOAN—
$2000 TO $30,000
ON APPROVED INCOME PROPERTY.
R. A. ROWAN,
419 DOUGLAS BLDG.
MEMBER OF L. A. REALTY BOARD.

TO LOAN—MONEY IN LARGE OR SMALL amounts for long or short time; notes, mortgages, warrants, contracts, etc., bought. NOURSE & COMPANY, 302 TRUST BLDG. Telephones Home 7360, Red 6021.

LOANS TO SALARIED PEOPLE HOLDING permanent positions; without security. Easy payments. No publicity. We also buy good long or short-time notes. Our rates are reasonable. TRADERS' EXCHANGE, room 321, Bryson Block. Tel. Red 1689.

MONEY LOANED ON REAL ESTATE, ALL sizes; property sold within six days after listing with us at lowest prices. THE BULLETIN REAL ESTATE, 224 W. Fourth st., room 123. 'Phone 3943.

## MONEY TO LOAN—

MONEY LOANED ON pianos, live stock, [illegible] commission; no publicity [illegible] NITURE CO., [illegible] set 1117. Home [illegible]

MONEY LOANED — [illegible] stock, diamonds, jewelry [illegible] erty; lowest rates; [illegible] loans see REID, 142 S. Broadway. 'Phone 1926.

MONEY—ANY AMOUNT [illegible] pianos, live stock [illegible] grade furniture [illegible] OLIVER, 218 S. Broadway.

DIAMONDS, JEWELRY, [illegible] furniture, etc., [illegible] Oldest established [illegible] UNION LOAN CO., [illegible]

MONEY LOANED SALARIED [illegible] their notes without indorser [illegible] evenings, 6:30 to 7:30 [illegible] 321 Johnson Bldg. [illegible]

PROMPT ATTENTION TO [illegible] private money on good [illegible] sums, $500 and up. CLARK [illegible] T. JOHNSON BLDG. [illegible]

R. W. POINDEXTER [illegible] loans in any amount [illegible] property, or other first-class [illegible] stallment and building [illegible]

TO LOAN—DIAMONDS [illegible] loaned on; highest prices [illegible] business strictly private [illegible] ROOM 226, Laughlin Bldg.

MONEY TO LOAN—$25,000 [illegible] net on city property [illegible] over. W. H. OBEAR, [illegible] Bldg., 224 S. Broadway.

MONEY AT 4½ TO 8 PER CENT. [illegible] cording to the size and [illegible] EDWARD D. SILENT & CO. [illegible]

MONEY LOANED SALARIED [illegible] their notes without indorser [illegible] Evenings, 7 to 8. TOURLEY [illegible]

TO LOAN—$25,000 TO [illegible] curity; low rates; private [illegible] DAVIDSON & SON, 216-8 [illegible]

I HAVE A FEW THOUSAND [illegible] to loan for private parties [illegible] realty. T. R. WALLACE [illegible]

J. B. POLLOCK—SALARIED [illegible] E. L. WHITTINGTON [illegible] 425 Mason Operahouse [illegible]

READY MONEY ON REAL [illegible] other good security; very [illegible] PHELPS, 216 Mason Operahouse.

MONEY TO LOAN ON CITY [illegible] real estate. THOMAS & W[illegible] and 320 Douglas Bldg.

MONEY TO LOAN ON CITY [illegible] 4½ TO 7 PER CENT. [illegible] LAUGHLIN BLDG.

$50,000 TO LOAN ON [illegible] low rates. WATSON & CO., [illegible] Home 'Phone 2796.

TO LOAN—6 TO 7 PER CENT. [illegible] city property. BRADSHAW [illegible] Bradbury Bldg.

PRIVATE MONEY ON DIAMONDS [illegible] es, jewelry, musical [illegible] BROADWAY.

TO LOAN—$20,000 IN AMOUNTS [illegible] borrower to loan for [illegible] 'PHONE 1142.

TO LOAN—AT LOW RATES [illegible] any good security. GEORGE [illegible] Braly Bldg.

TO LOAN—PRIVATE MONEY [illegible] cent. LOCKHART & SON [illegible]

PRIVATE FUNDS, 4½ TO [illegible] 20 SCHLOESSER, 613 Bryson [illegible]

FOR QUICK LOANS, LOW [illegible] good security, see BARNARD [illegible]

## MONEY WANTED—

WANTED—6 PER CENT. [illegible] payable semi-annually [illegible] nothing better in the [illegible] isfaction given for 5 years [illegible] ernment bonds; investigate [illegible] formation to the PROTECTIVE BUILDING AND LOAN ASS'N [illegible] G. Blewett, secretary [illegible]

WANTED—MONEY TO LOAN [illegible] CAN LOAN YOUR MONEY ON GILT-EDGE [illegible] PREVAILING RATE [illegible] R. A. ROWAN, 419 DOUGLAS BLDG. MEMBER L. A. REALTY [illegible]

WANTED—$2000; 3 YEARS [illegible] net, on new, modern [illegible] in, on Hope st., near [illegible] secured for 5 years [illegible] LOCKHART & SON [illegible] M. 1474.

WANTED — $1000 SECURED [illegible] good stable dividend-paying [illegible] market value $3000; also [illegible] nent high-salaried position [illegible] 27, TIMES OFFICE.

WANTED—MONEY—[illegible] 7 per cent. net on high [illegible] leased to Japanese [illegible] GOLSH & CO., 101 N. Broadway.

WANTED—LOAN OF [illegible] valued $6000; location [illegible] for 2 years at 7 per cent. [illegible] LAND CO., 218 W. Third st.

WANTED—LOANS, $100 TO [illegible] proved city income property [illegible] GER, 222 Laughlin Bldg.

WANTED—$3000, PRIVATE [illegible] real estate security. [illegible] TIMES OFFICE.

WANTED — $1100 ON [illegible] S.W., 4 years. 'PHONE [illegible]

## STOCKS AND BONDS—
### And Mortgages.

J. J. DORAN & CO., BROKERS, No. 121 S. Broadway. 'Phone [illegible]
—WILL PAY CASH—
1c for Arizona Giant [illegible]
1c for Black Hills [illegible]
42c for Central Oil.
4c for Central Point [illegible]
1c for Columbia Oil.
22½c for Fullerton Oil.
1c for Nevada Chief.
21½c for Oceanic Oil.
5c for Olinda Land [illegible]
14c for Roosevelt.
14c for Santa Ana Tin.
14c for Senator.
16c for Yucca Cyanide.
We can furnish any [illegible] curity at lowest market [illegible]

YOUR OPPORTUNITY— Large manufacturing [illegible] nopoly on the Coast, and [illegible] with orders, will sell [illegible] floor prices (25c,) after [illegible] par ($1,) business growing [illegible] 1½ per cent. per month [illegible] will be furnished investors [illegible] of at least 7 per cent. [illegible] also privilege of withdrawal [illegible] an exceptionally secure [illegible] ment for $1000 upward [illegible] man taking 5,000 shares [illegible] is open. Address C, box [illegible] FICE.

## STOCK WANTED—

WANTED—PARTY WITH [illegible] one-quarter interest [illegible] veloped gold mining [illegible] a group of nine mines [illegible] to be used for purchase [illegible] place property on paying [illegible] terested parties well-known [illegible] bank references. Address [illegible] F. CONAWAY, 309 W. First.

WALLACE BROS., 237 W. [illegible] First-class Bonds and [illegible] We have a new issue [illegible] secured 5 per cent. gold bonds [illegible] like to present to anyone [illegible] investment. Call and see [illegible] WALLACE BROS., Conservative [illegible] 'Phones 1156.

FOR SALE— C. B. CASLER [illegible] STOCKS AND BONDS [illegible] MORTGAGES [illegible] MONEY LOANED AT [illegible] AGENT FOR SAFE [illegible] ROOM 719, JOHNSON [illegible] COR. FOURTH AND BROADWAY.

FOR [illegible] School and Municipal [illegible] Bank Stocks [illegible] ISAAC SPRINGER & [illegible] 29 South Raymond [illegible] Pasadena.

BONDS—CORPORATION AND [illegible] Stocks—Of dividend-paying [illegible] MORTGAGES—On first-class [illegible] WM. R. STAATS CO. [illegible] PASADENA, CAL.

WANTED—WE WILL PAY [illegible] share for 200 Verde [illegible] livery. W. G. YOUNG & CO. [illegible] Bldg. Home [illegible]

## THINGS ON WHEELS—
### All Sorts.
### AUTOMOBILES.

FOR SALE — WINTON [illegible] first-class order, with [illegible] golf baskets, new [illegible] will deliver after April [illegible] going East. Can be seen [illegible] WORKS, Redlands, Cal.

WANTED — SECOND-HAND [illegible] sell on commission; I [illegible] number this week, and [illegible] for more if you can [illegible] W. AUTO STATION [illegible] A. G. Gibbs, Prop.

FOR SALE—AT A BARGAIN [illegible] my St. Louis automobile [illegible] new tires on rear [illegible] first-class condition [illegible] quire at Church's [illegible]

FOR SALE—LATEST MODEL [illegible] cylinder Knox touring car [illegible] dition; can be seen at [illegible] E. Third st., Pearson [illegible] going East. N. W. Mybrick.

# Liners.

## THINGS ON WHEELS—
All Sorts.

AUTOMOBILES.

[illegible] A NEW ELECTRIC SURREY [illegible] delivery wagon; will sell at [illegible] or exchange for city lots. See [illegible] Los Angeles st. HAWLEY.

[illegible]-AUTOCAR, 1903 MODEL, GOOD [illegible] cheap on account of owner returning [illegible]. Address A. R. MANICK, [illegible] Santa Monica. 14

[illegible] MY TOURIST LIGHT TOURING [illegible] cash; large tires on rear; [illegible] shape. Call at CHURCH'S [illegible] Third st. 19

[illegible] ST. LOUIS AUTOMOBILE IN [illegible] order; will seat four; party will [illegible] going away. 736 S. GRAND 14

[illegible] NATIONAL ELECTRIC RUNABOUT [illegible] condition, for sale at a [illegible] CHURCH'S REPOSITORY, 136-138 [illegible] 19

[illegible] TRADE MY PACKARD TOURING [illegible] estate. W. F. BOTSFORD, [illegible] American National Bank. 15

[illegible] OLDSMOBILE, A GOOD ONE; [illegible] first in few days. M. L. [illegible] Garland ave. 17

CARRIAGES, VICTORIAS.

[illegible] ABOUT TO LEAVE THE CITY [illegible] Babcock surrey; also one [illegible] harness; the same can be seen [illegible] WESTLAKE STABLES, where all [illegible] can be obtained. 14

[illegible] GOOD EXTENSION-TOP SURREY [illegible] cheap. Address H. box 11, [illegible] OFFICE. 17

WAGONS AND CARTS.

[illegible] CHEAP; POLE CART, GOOD [illegible] double team harness, nearly [illegible] L. A. ST. 17

[illegible] CAMP WAGON; ALSO [illegible] wagon. 846 E. PICO. 21

## [illegible]STOCK FOR SALE—
[illegible], Cattle, Mules, Etc.

[illegible] BUGGY HORSE, GOOD [illegible] stands anywhere with [illegible] buggy mare, 1150 weight, [illegible] a very fine surrey horse; [illegible] good looker and stylish; also [illegible] knocked-out truck horses, will [illegible] Come to 317 E. Second st. CITIZENS [illegible] CO. BARN. 23

[illegible] HAVE HIGH-GRADE HAMBLETONIAN [illegible] hard leather case, and 30.30 [illegible] case; also a little black [illegible] sound and gentle; would like [illegible] for good, fast, driving [illegible] horse. Address H, box [illegible] OFFICE. 14

[illegible] SEVERAL PAIR OF SOUND [illegible] horses, weighing from [illegible] each; one handsome black [illegible] gentle; several other drivers; [illegible] See W. R. MURPHY, [illegible] st. 17

[illegible] STYLISH DAPPLE GRAY [illegible] first prize last Los Angeles [illegible] guaranteed perfectly sound and [illegible] Price $125. Can be seen [illegible] STABLES, 1145 Quincy st. 14

[illegible] GENTLE HORSE, SUITABLE [illegible] child; will drive or ride; $25. [illegible] st. COOPER, HALL & [illegible] room 207, Coop Bldg. 17

[illegible] OF BROWN HORSES [illegible] 7 and 8 years old; 1 sorrel [illegible] old; 1 black horse, 8 years [illegible] S. MAIN. 14

[illegible] OF THE FINEST SADDLE [illegible] city, 14½ hands high; can [illegible] RIDING CLUB STABLES. 17

[illegible] MARE, HARNESS AND [illegible] Apply PICO STABLES, [illegible] or Watson, 317 Trust [illegible]

[illegible] MARE, 7 YEARS OLD, [illegible] also rubber-tired runabout [illegible] for Mr. Clark's rig. 220 W. 14

[illegible] BLACK TEAM WITH [illegible] harness; all complete; the [illegible] family outfit. 885 S.

[illegible] GALLON GUERNSEY-DURHAM [illegible] or dairy; good butter [illegible] and gentle. $50. 436 W. 14

[illegible] EXCHANGE—3 PRETTY [illegible] gentle and kind. Call [illegible] AVE., on Glendale 20

[illegible] HEAD OF DRAUGHT [illegible] by CHAS. E. MIT[illegible]

[illegible] WORK HORSE, 1400 [illegible] be seen at 1215 W. 14

[illegible] GOOD STOCK. Ad[illegible] TIMES OFFICE.

[illegible] JERSEY COWS. 317 W. 14

## [illegible]STOCK FOR SALE—
[illegible], Birds, Dogs, Etc.

[illegible] 200 PAIRS PIGEONS [illegible] finest and largest pigeons [illegible] nest boxes; substantial [illegible] feet long, 22 wide, 18 [illegible] feed trough, bathing box, [illegible] be removed. This is a first-[illegible] a fine chance for some one [illegible] cor. Los Robles ave. and [illegible] North Pasadena; price $150. [illegible] E. JOHNSON, real estate, [illegible] North Pasadena. [illegible] Main 78.

[illegible] COLONIES OF BEES IN [illegible] honey extractor, tank and [illegible] cheap if sold immediately. Ad[illegible] SCHEIDT, Anaheim, Cal. 14

[illegible] RUNNER DUCKS AND [illegible] strains; fertile eggs, [illegible] per hundred. FOSTER'S [illegible] Los Angeles, Cal. 14

[illegible] THOROUGHBRED HENS, MI[illegible] White and Brown [illegible] Orpington rooster. 1965 [illegible] White 2152. 16

[illegible] THOROUGHBRED INDIAN [illegible] winners. $1.50 and $2.50; [illegible] setting. WHITE [illegible] Hollywood, Cal. 15

[illegible] THOROUGHBRED SCOTCH [illegible] perfectly marked; the finest [illegible] cheap. 148 NORTH [illegible] 'Phone Alta 3412. 14

[illegible] AT 3230 KINGSLEY 15

## [illegible]STOCK WANTED—

[illegible] FOR SPOT CASH ANY [illegible] mules, fat or thin, old [illegible] bring them to 2330 [illegible] 'Phone 6788. 27

[illegible] CHOICE BLACK MI[illegible] rooster, 11 to 18 months old; [illegible] state price. 1319 W. 14

[illegible] HORSE AND TOP BUGGY [illegible] GEO. J. BIRKEL [illegible]

## [illegible]STOCK EXCHANGE—
[illegible] Animals, Birds, etc.

## [illegible]FOUND, STRAYED—
And Stolen.

[illegible] BAY MARE, STAR ON [illegible] hind foot white; good set [illegible] harness; old buggy; [illegible] and Central ave; [illegible] went west toward [illegible] liberal reward for any [illegible] return. J. A. HENDER[illegible] and Central. 14

[illegible] AT SANTA FE DEPOT, OR [illegible] train, lady's black [illegible] embroidered initials, "M. [illegible] will receive $10 reward by re[illegible] contents to LANDLADY, [illegible]

[illegible] GLASSES, SOMEWHERE [illegible] in some millinery [illegible] leave with MISS [illegible] City Library, which [illegible] Hall until building [illegible]

[illegible] SORREL MARE; WHITE [illegible] hind foot, weight about [illegible] eye on neck when [illegible] FIRN, N. A. STUTS[illegible] Main 1017. 14

[illegible] THAT TOOK THE [illegible] valuables at Hambur[illegible] millinery department [illegible] W. SEVENTH. Re[illegible] 14

[illegible] GOLD WATCH WITH [illegible] fob; gold-mounted; [illegible] and Bimini Baths. Re[illegible]

[illegible] OF WESTLAKE AVE. [illegible] and Pico Heights. Finder [illegible] to ABBOTSFORD INN. 28

[illegible] GOLD WATCH BETWEEN [illegible] Spring. Reward if re[illegible] LAUNDRY OFFICE. 309 14

[illegible] MISTAKE, OVERCOAT [illegible] Party concerned call at [illegible] CO., or call up Private 14

[illegible] CAR, FRIDAY, FUR [illegible] tails on ends. Notify [illegible] or call Home 'phone 7797. 14

## LOST, FOUND, STRAYED—
And Stolen.

LOST—ON MONDAY, BROOCH OF BLUE enamel; 3 raised ostrich plumes on it. Finder leave at 2130 S. GRAND AVE., and receive reward. 14

LOST — TUESDAY NIGHT, AT COUNTRY Club, an overcoat. Please return to R. FULTON, 902 Mallard st., and get one left instead. 14

LOST — WEDNESDAY, A LADY'S GOLD watch and chain on 18th st. near Figueroa. Return to 632 W. 18TH, and receive reward. 14

FOUND — PURSE WITH SMALL AMOUNT money. Owner can have same by proving and paying charges. 339 W. FIRST ST. 14

LOST—GREEN ENAMELED WATCH WITH fleur-de-lis pin set with pearls; reward. 435 W. SECOND ST., room 17. 14

LOST — BLACK MARE; WHITE SPOT IN forehead; mouth cut. Reward if returned to 605 N. ALAMEDA ST. 14

FOUND—THREE HORSES; BAY, WEIGHT 900; sorrel, 1000; bay, 1000. C. C. WEISS, Workman station. 15

RATE FOR ADS. UNDER THIS HEADING, 10c per line; minimum charge, 20c.

## MINING—
And Assaying.

MINING—

W. G. ALLEN & CO.,
121½ S. Broadway,
Agents and Developers of Choice
Coeur d'Alene Properties.
—FOR SALE—

Shares in Trade Dollar, Nine Mile, Moonlight, Mayflower, Headlight, O. K., Oom Paul, Tarbox, Bullion, Reindeer, Little Chief, etc.

Trade Dollar STILL IMPROVING, and shipping ore through Hercules Co. to Selby Smelter.

Expect wire of rich strike in Nine Mile at any moment. Shares, 15c.

Inspect the ores and get quotations.

Half interest in dredger, situate on Solomon Creek, Cape Nome, with leases on 5 claims and option on 6 more for 5 years; 3 hydraulic claims on San Joaquin Gulch; railroad operating across claims; perfect title; $7000, $5000 to be expended in working same; owner will give his services in operating. 14

IRVING & CO., ASSAYERS AND GOLD REfiners; mint prices paid or estimates given on bullion. Mines examined. 123 N. MAIN.

WANT TO BUY MINES FROM OWNERS; want to buy Colorado mining stocks. E. J. MOXLEY, 425 Laughlin Bldg. 17

HAVERSTOCK & STAPLES, 222 W. FIRST. Assayers. Properties sampled. No students.

S. V. CHILDS CO., 127 W. FIRST ST. ASSAYERS AND METALLURGISTS.

WADE & WADE, ASSAYERS AND CHEMists, 118 N. FIRST ST.

## BATHS—
Vapor, Electrical and Massage.

REMEMBER THE NUMBER, 602 S. BROADWAY. Vapor and tub baths, electricity, experienced operators. Open till 11 p.m. 'Phone Main 1601. Special rheumatic treatments. 16

COSMO BATHS, UNFAILING, BENEFICIAL treatments; scientific operator; tub and vapor baths, massage and electrical treatment. 229 S. HILL. 16

SULPHUME, VAPOR, ELECTRIC AND TUB baths, massage and chiropody; 615½ S. SPRING ST. 'Phones Red 5671, Home 3031.

THE ELECTRIC BATH AND MASSAGE SANATORIUM, 235½ W. First. Open until 12. Chiropody, manicuring, facial massage.

331 S. HILL, ROOM 9, VAPOR AND TUB baths, massage, for colds, rheumatism, nervousness. No signs. Open every day.

SELECT BATH PARLORS, 135½ SOUTH BROADWAY, room 9. Tub and vapor; no signs; walk right up; open Sundays.

FOR GOOD TUB OR VAPOR BATH AND massage, go to 703½ S. GRAND AVE., rooms 4 and 5; no signs. Tel. Home 6060.

MASSAGE—VAPOR BATHS GIVEN; GRADuate nurse, Augustana Hospital, Chicago. 446 S. HILL. 14

MANICURING AND SCALP TREATMENT; lady from New York. ROOM 4, 127½ N. Broadway. 15

TOILET PARLORS, MAGNETIC AND ALCOhol massage. 625½ S. SPRING ST., r. 5 and 6. 16

SANATIVE BATHS AND MASSAGE, 230½ S. Spring, room 208; 9 a.m. to 10:30 p.m. 16

RATE FOR ADS. UNDER THIS HEADING, 10c per line; minimum charge, 20c.

FOR A FIRST-CLASS VAPOR BATH OR massage, go to 432½ S. MAIN, room 14. 20

2223 W. SECOND ST., ROOMS 213-215. SCIENtific treatments. TEL. HOME 2223.

317 SOUTH MAIN ST., ROOMS 4 AND 5, THE ALLYN BATH PARLORS. 16

NO. 317 S. MAIN ST., ROOMS 4 AND 5, THE ALLYN BATH PARLORS. 16

## PHYSICIANS—

DRS. SMITH & ELLIS, SPECIALISTS FOR women, treat successfully all chronic, nervous and surgical cases of women; first-class sanitarium with graduated nurses; consultation and advice free; 10 years in Los Angeles; can give best references in the city; hours 9 to 4, 7 to 8; Sundays, 9 to 12. 307½ S. BROADWAY. Home 'Phone 532. Res. 2017.

DR. SOMERS TREATS SUCCESSFULLY all female diseases, and all nervous and chronic diseases of either sex; 25 years' experience. 213-214 CURRIER BLDG. 212 W. Third, between Spring and Broadway.

DR. EADS TREATS ALL FEMALE DIS-eases and irregularities, nervous and chronic diseases; specific blood poison in every form; home comforts for patients. 431½ S. Spring st. 'Phone Home 6189.

LONG AND SUCCESSFUL PRACTICE EXperienced and competent ladies' specialist; cases guaranteed; strictly reliable. MRS. WOODS, 341 S. Hill st.

MRS. NEWLAND, MIDWIFE, HOME FOR ladies during confinement; diseases of women. 1215 W. SEVENTH ST. Hours 9 to 2.

DR. REBECCA LEE DORSEY, 306-307 STIMson Block. Women's, children's diseases, and obstetrics. Hours 1 to 4 p.m. Tel. M. 1227.

DR. TAYLOR, FEMALE SPECIALIST AND obstetrics. 103½ W. THIRD ST.

JULIAN MACRAE, INITIATE, 909½ SOUTH Flower. Home 4494.

## EDUCATIONAL—
Schools, Colleges, Private Tuition

FOREIGNER, AGED 28, STUDIED IN THE Universities of Paris and Brussels, a graduate of the Berlin University, thorough master of the four leading languages, musician, wants a position as tutor or as Monsieur de Compagnie. Would like to travel. Address E, box 26, TIMES OFFICE. 17

SURVEYING TAUGHT PRACTICALLY, mathematics, etc.; evening studies also. CAPT. KERR, surveyor, 320 Avenue 17.

## ATTORNEYS-AT-LAW—

DYER LAW AND COLLECTION CO. (INC.) Trusten P. Dyer, attorney and notary. Collections made everywhere; no fee without success. 502-03 BRYSON BLK. Tel. Main 1514.

EX-JUDGE COOK, ATTORNEY-AT-LAW, 321 STIMSON BLK., corner Third and Spring sts. 'Phone 6738. Legal advice free. Open evenings.

PENSIONS FOR SOLDIERS AND WIDOWS of ALL WARS; 25 years' experience. Notary. New laws. N. T. KIRK, 218 S. Broadway.

ADVICE FREE, J. A. WOOD, ATTY. ALL cases, all courts. Suite 411, 412 BRALY BLDG., corner Fourth and Spring.

ADVICE FREE—SUCCESS OR NO FEE. J. H. SMITH, 112 W. Third, room 211, 2 to 5.

J. MARION BROOKS (EX-U. S. ATTORNEY.) Open evenings. 143 S. B'way. Notary. Jas. 7281

W. W. HOLCOMB, ATTORNEY AT LAW, advice free. 211 W. First, r. 9-10. 'Phone 3091.

## PATENTS—
And Patent Agents.

ST. JOHN DAY, PATENT ATTORNEY, FORmerly of Day & Day. HOTEL PORTSMOUTH, 516 S. Hill. Both 'Phones.

PIONEER PATENT AGENCY—24 YEARS IN Downey Block. New 88-page book of Patents free. HAZARD & HARPHAM.

JAMES R. ROGERS, EX-EXAMINER, U. S. Patent Office. Patents. Rm. 306, Byrne Bldg.

## DENTISTS—
And Dental Rooms.

SCHIFFMAN DENTAL CO.—

107 N. Spring. Painless extracting, filling, crown and bridge work, flexible rubber plates. Pure gold fillings, 75c up; all other fillings 50c up; cleaning teeth, 50c up; 22-carat gold crowns and bridge work, $3.00 up; partial plates, $2.00 up; full sets, $2 up. Open evenings and Sunday forenoons.

DR. URMY, DENTIST, 124½ S. SPRING ST., wishes to interview a dentist desiring to commence practice here. 25

A. J. STEVENS HAS MOVED TO BRYSON BLOCK. Phones, Red 3422-7473.

## DRESSMAKING—

WANTED — FIRST-CLASS DRESSMAKER wishes engagements by day. 18 years' experience; perfect fit guaranteed. S. T. Taylor system. 313 W. SEVENTH ST. 17

FASHIONABLE DRESSMAKING AT YOUR home or mine; satisfaction guaranteed. MRS. SUMNER, Sunset Flora 1862. 20

SPORTING PAGE.

# OPENING OF THE SEASON.

### "Fans" Begin to "Root" in New York Today.

### Wings of Sweet Peace Will Wave Everywhere.

### Oakland Takes First Place. Racing Summaries.

[BY DIRECT WIRE TO THE TIMES.]

NEW YORK, April 13.—[Exclusive Dispatch.] With all the hurrah and glamor that surrounds the opening of a baseball season in these strenuous days of the national game, the ball will be set rolling this afternoon and the sport will get such a send-off all over the country as it has never received before. This unusual demonstration is due to the fact that there is every promise of the year 1904 being the most prosperous in the long history of the game.

Peace, veiled though it may be, prevails among the big league organizations, and that fact has not only served to popularize the sport among their own patrons, but it has also been the means of boosting the game all over the country.

The Metropolitan district will have two grand openings. The American League has coveted the privilege, this spring, of opening in Manhattan. This in itself is considered of the greatest value from a financial standpoint, as well as the prestige to be gained by it.

The Yankees will have, too, the biggest attraction in the American League as their opponents. The world's champions, the famous Bostons, will hold forth in American League Park, and to see that noted team perform is alone worth the price of admission to the "fans."

The Giants will lift the lid off the season of 1904 over at Washington Park, Brooklyn, where they will play Brooklyn. Elaborate arrangements have been made to give the sport as grand a send-off there as will be accorded it here in Manhattan. There will be music, bunting, flags and shouting galore, and the Canarsie "fans" cannot be beaten when it comes down to "rooting."

## TYPEWRITERS—

FOR SALE — TYPEWRITERS OF ALL kinds; all machines guaranteed; you will get full value for your money if you buy from L. V. CORTELYOU, 217 W. First st. 14

FOR SALE—TYPEWRITERS, ALL KINDS, bought and sold, rented and exchanged. TYPEWRITER EXCHANGE, Wilcox Bldg.

COLUMBIA BAR-LOCK VISIBLE TYPEwriter, send for catalogue. 207 Montgomery, S. F.

## DETECTIVE AGENCY—

ELM'S DETECTIVE AGENCY—
Will undertake all proper detective business intrusted to it by railroads and other corporations, banks, mercantile houses, attorneys or private individuals. Correspondents in all the principal cities in the United States and Europe. Offices, WILSON BLK., First and Spring, Los Angeles.

## BOILERS—

L. A. BOILER WORKS, MFGS. OF BOILers and tanks; special attention given to repair work. 119 REDONDO ST. Tel. Main 2157.

## MACHINERY—
And Mechanical Arts.

FULTON ENGINE WORKS — FOUNDERS and machinists. Cor. Chaves and Ash sts.

## MODELS—
And Modelmakers.

MODEL MAKING AND EXPERIMENTAL machinery. Goldman Mfg. Co., 1914 [illegible]

## Schools and Colleges

Prof. Wm. H. Warner, expert teacher of shorthand, typewriting, book-keeping and penmanship. Shortest and easiest system. 20 years' experience. Full course, [illegible] $40. Call or write. Private lessons day or evening. 124 Macy street.

**SCHOOL OF ART DESIGN, 614 Hill St., will remove to our own building, Sixth and Alvarado Sts., May 1. L. E. G. MACLEOD, Dir.**

**"THE GREATER WOODBURY"**
New college building. Largest enrollment in history of school. Strong teachers, strict attention to business. Register any day. WOODBURY BUSINESS COLLEGE, 809 S. Hill St.

**YALE SCHOOL**
209 N. Union ave. T. G. Adams, A.B. (Yale.) Boarding and day school for young men and boys. Fine gymnasium. Summer session. Illustrated Catalogue. Tel. John 7291.

**Marlborough School**
865 West Twenty-third St. Second term will begin February 15th.
MRS. G. A. CASWELL, Principal.

**Marlborough Preparatory School,**
626 West Adams St. Boarding and Day School for Girls under 14 years. Large play-grounds. Second Semester begins February 1st.
MISS IDA B. LINDLEY, Principal.

SOUTHERN CALIFORNIA
**Business College**
AND GRAHAM SCHOOL OF SHORTHAND,
[illegible] S. GRAND AVE. LOS ANGELES, CAL.

**"Los Angeles"**
BUSINESS COLLEGE is a safe and reliable school. Write, call or phone to College office 212 West Third Street, for catalogue.

**Brownsberger** Home School
Thorough bookkeeping and shorthand departments. Machine at home free.
957 West Seventh St.

Does your Auto need any repairing?
If so, bring it to us.
**West Coast Motor Car Co.**
701 South Main St.

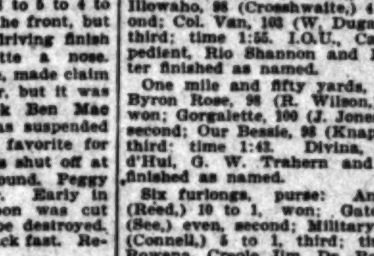

Go to Levy's for lunch today.
Levy's
[illegible] W. THIRD ST. [illegible] S. MAIN ST.

The prettiest designs in leaded glass are made in our factory.
**H. Raphael Co.**
307-311 S. Main St.

### SELEE AND HIS CUBS.
WILL PLAY THE REDS TODAY.

[BY DIRECT WIRE TO THE TIMES.]

CHICAGO, April 13.—Frank Selee and his cubs arrived here this morning, ending the training trip which began at Los Angeles nearly a month ago. The youngsters left tonight for Cincinnati, where they open the season with the Reds tomorrow. Graham, Howard and Moriarity have been released.

### TOM SHARKEY ARRESTED.
CAUGHT IN A RAID.

[BY THE ASSOCIATED PRESS—P.M.]

NEW YORK, April 1.—Tom Sharkey was arrested tonight for his alleged connection with the prize fight that was raided by the police early this morning at Sixty-fifth street and Broadway. He was placed in a cell, where he remained about twenty minutes, when Tom O'Rourke gave $500 bail for his appearance in court.

It is said by the police that Sharkey was the timekeeper and was one of those who escaped when the raid was made.

### IN FIRST PLACE.
OAKLAND DEFEATS SEATTLE.

[BY THE ASSOCIATED PRESS—P.M.]

SAN FRANCISCO, April 13.—The Oakland team took first place in the league race today by defeating Seattle. The Northern men outbatted the Californians, but this was offset by costly blunders and the eight passes given by Schock. Umpire McCarthy was ill, and Dave Cramer, a former player, was pressed into service. His decisions were so frequently disputed that the game consumed over two and a half hours. Score:

OAKLAND.

| | A.B. | R. | B.H. | S.B. | P.O. | A. | E. |
|---|---|---|---|---|---|---|---|
| Ganley, rf | 4 | 1 | 1 | 0 | 0 | 2 | 0 |
| Francks, ss | 3 | 2 | 1 | 0 | 2 | 1 | 0 |
| Kruger, lf | 4 | 2 | 2 | 0 | 3 | 1 | 0 |
| Dunleavy, cf | 3 | 1 | 0 | 1 | 0 | 0 | 0 |
| Schafly, 2b | 2 | 2 | 0 | 0 | 4 | 0 | 0 |
| Streib, 1b | 3 | 2 | 3 | 0 | 11 | 4 | 0 |
| Devereaux, 3b | 4 | 0 | 2 | 0 | 3 | 4 | 1 |
| Lohman, c | 4 | 3 | 0 | 0 | 4 | 0 | 0 |
| Moskiman, p | 4 | 0 | 1 | 0 | 0 | 8 | 0 |
| Totals | 29 | 11 | 8 | 1 | 27 | 19 | 1 |

SEATTLE.

| | A.B. | R. | B.H. | S.B. | P.O. | A. | E. |
|---|---|---|---|---|---|---|---|
| Van Haltren, cf | 4 | 2 | 2 | 0 | 0 | 0 | 0 |
| Mohler, 2b | 4 | 1 | 3 | 0 | 5 | 3 | 0 |
| Smith, rf | 5 | 0 | 1 | 0 | 1 | 0 | 0 |
| Frisk, lf | 5 | 0 | 2 | 0 | 2 | 0 | 0 |
| R. Hall, ss | 3 | 0 | 2 | 0 | 0 | 3 | 0 |
| Brashear, 1b | 4 | 0 | 2 | 0 | 8 | 1 | 1 |
| Delehanty, 3b | 4 | 0 | *1 | 0 | 1 | 2 | 1 |
| Wilson, c | 4 | 0 | 1 | 0 | 5 | 1 | 0 |
| Schock, p | 4 | 0 | 2 | 0 | 0 | 2 | 0 |
| C. Hall, p | 0 | 0 | 0 | 0 | 0 | 1 | 0 |
| Totals | [illegible] | 6 | 15 | 0 | 24 | 16 | 5 |

SCORE BY INNINGS.

| | 1 | 2 | 3 | 4 | 5 | 6 | 7 | 8 | 9 | |
|---|---|---|---|---|---|---|---|---|---|---|
| Seattle | [illegible] | | | | | | | | | 6 |
| Base hits | [illegible] | | | | | | | | | 15 |
| Oakland | [illegible] | | | | | | | | x | 11 |
| Base hits | [illegible] | | | | | | | | x | 8 |

SUMMARY.

Hits—Off Schock, 7; off Hall, 1.
Two-base hits—Lohman, Brashear, Delehanty, Wilson, Devereaux, Mohler.
Sacrifice hits—Dunleavy, Devereaux, Streib, Kruger.
First base on errors—Oakland, 2.
First base on called balls—Off Moskiman, 1; off Schock, 1; off C. Hall, 4.
Left on bases—Oakland, 5; Seattle, 8.
Struck out—By Moskiman, 2; by Schock, 2; by C. Hall, 4.
Double plays—Mohler to Brashear, Smith to Brashear, Frisk to Hall.
Time of game—2h. 25m.
Umpire—Cramer.

### SEASON'S POOREST GAME.
PORTLAND DOWNS 'FRISCO.

[BY THE ASSOCIATED PRESS—P.M.]

FRESNO, April 13.—Today's game was the poorest played here this season. Cutter was batted out of the box with six hits against him and not a single man down in the first inning. Yerkes took his place. Thielman was hit freely, and in the seventh inning went wild and Butler was put in. At one time the score stood 11 to 3 for Portland, but Thielman's bad inning and a slump brought the score to 11 to 10. San Francisco came near winning in the ninth, all bases being full when the game closed. Yerkes's batting was a redeeming feature of the game. Score:

PORTLAND.

| | A.B. | R. | B.H. | S.B. | P.O. | A. | E. |
|---|---|---|---|---|---|---|---|
| Drennan, cf | 2 | 1 | 0 | 0 | 5 | 0 | 0 |
| Nadeau, lf | 4 | 2 | 1 | 0 | 2 | 0 | 0 |
| Freeman, 1b | 4 | 1 | 2 | 0 | 7 | 0 | 0 |
| Beck, 2b | 5 | 2 | 1 | 0 | 3 | 3 | 1 |
| Steelman, c | 4 | 1 | 2 | 1 | 3 | 0 | 0 |
| Castro, ss | 4 | 3 | 1 | 0 | 4 | 2 | 1 |
| Francis, 3b | 4 | 1 | 2 | 1 | 0 | 1 | 1 |
| McCreedie, rf | 3 | 0 | 1 | 0 | 3 | 0 | 1 |
| Thielman, p | 4 | 1 | 3 | 0 | 0 | 3 | 0 |
| Butler, p | 0 | 0 | 0 | 0 | 0 | 0 | 0 |
| Totals | 34 | 11 | 14 | 2 | 27 | 10 | 4 |

SAN FRANCISCO.

| | A.B. | R. | B.H. | S.B. | P.O. | A. | E. |
|---|---|---|---|---|---|---|---|
| Waldron, cf | 6 | 1 | 3 | 0 | 2 | 0 | 1 |
| Hildebrand, lf | 4 | 1 | 1 | 0 | 0 | 0 | 0 |
| Meany, rf | 6 | 1 | 1 | 0 | 0 | 0 | 1 |
| Irwin, 3b | 4 | 0 | 1 | 0 | 3 | 3 | 0 |
| Massey, 1b | 6 | 1 | 2 | 0 | 11 | 0 | 0 |
| Anderson, 2b | 5 | 1 | 0 | 0 | 4 | 3 | 3 |
| Schmeer, ss | 5 | 1 | 1 | 0 | 0 | 5 | 0 |
| Gorton, c | 4 | 1 | 0 | 0 | 2 | 2 | 0 |
| Cutter, p | 0 | 0 | 0 | 0 | 0 | 0 | 0 |
| Yerkes, p | 5 | 3 | 5 | 0 | 0 | 2 | 0 |
| Totals | 45 | 10 | 15 | 0 | 24 | 15 | 5 |

SCORE BY INNINGS.

| | 1 | 2 | 3 | 4 | 5 | 6 | 7 | 8 | 9 | |
|---|---|---|---|---|---|---|---|---|---|---|
| Portland | 6 | 2 | 1 | 2 | 0 | 0 | 0 | 0 | x | 11 |
| Base hits | 6 | 2 | 3 | 2 | 0 | 1 | 0 | 0 | x | 14 |
| San Francisco | 2 | 0 | 0 | 1 | 0 | 1 | 3 | 2 | 1 | 10 |
| Base hits | 1 | 1 | 3 | 2 | 0 | 2 | 2 | 2 | 2 | 15 |

SUMMARY.

Hits—Off Cutter, 6; off Yerkes, 8; off Thielman, 10; off Butler, 4.
Three-base hits—Castro, Yerkes.
Two-base hits—Steelman, Thielman (2,) Waldron, Schmeer, Yerkes.
Sacrifice hits—Drennan, Freeman, McCreedie, Hildebrand.
First base on called balls—Off Cutter, 1; off Thielman, 2; off Butler, 1.
Left on bases—Portland, 5; San Francisco, 12.
Struck out—By Yerkes, 1; by Butler, 1.
Double play—Irwin to Anderson to Massey.
Hit by pitcher—Nadeau by Yerkes, Irwin by Butler.
Wild pitch—Thielman.
Time of game—2h.
Umpire—O'Connell.

### Pacific Coast League.

| | Played. | Won. | Lost. | Per ct. |
|---|---|---|---|---|
| Oakland | 18 | 13 | 5 | .722 |
| Los Angeles | 18 | 12 | 6 | .666 |
| Tacoma | 17 | 11 | 6 | .647 |
| Seattle | 17 | 7 | 10 | .412 |
| San Francisco | 18 | 7 | 11 | .389 |
| Portland | 18 | 3 | 15 | .167 |

### Bad Spill at Memphis.

MEMPHIS (Tenn.) April 13.—There was a bad spill in the first race today. Optional, the favorite, stumbled and went down. Aubuchon, her jockey, was carried from the track unconscious. The latest report is to the effect that his injuries will not prove fatal. Results:

Six furlongs, selling: Taxman won, Amorous second, I. Samuelson third; time 1:17¼.

One mile and seventy yards, selling: Louisville won, Brooklyn second, Briers third; time 1:48¼.

Four and a half furlongs: Bologna won, Philanthropist second, Pawtucket third; time 0:57¼.

Mile and a sixteenth: Rough and Tumble won, St. Tammany second, Nitaxus third; time 1:55¾.

Mile and seventy yards, selling: Falkland won, Spencerian second, Censor third; time 1:50.

Six furlongs: Orfeo won, Bensonhurst second, Tom Crabb third; time 1:16¾.

**If You Want to go East C. Haydock, Agent Illinois Central R.R. 238 South Spring.**

A GOOD many strangers come into this city every day who do not stop at the hotels; and they read the "Boarders Wanted" ads. in The Times with a pretty strong personal and urgent interest.

Althouse Bros. sell modern homes.

# ST. VRAIN IS WHOLE SHOW.

### Shuts Out Los Angeles With Fine Pitching.

### Locals Able to Solve But Few of His Curves.

### Newton Mixes up Passes and Hits at Wrong Time.

Tacoma, 6; Los Angeles, 0.

Jimmie St. Vrain didn't burn many holes in the now busted Pacific Northwest bush league last year, but yesterday he turned out to be about the hottest package we have had handed to us for some months.

What he didn't know about passing them up yesterday you could have rammed down a canary bird's throat and he wouldn't have chirped off the note even once. Chames was the entire punch bowl and when he was handed around to the locals they didn't take any, or so little that you could hardly notice it at all. He wrapped them around our necks, knocked the dust off the outside corner of the plate, and in addition had large and noticeable success in placing them just where they didn't happen to be when you thought they were. On account of this he struck out ten men, allowed but six scattering hits and was altogether the cause of the Looloos being shut out by the Tigers.

It was done almost without a struggle, for he kept the swats so widely distributed that the locals worked themselves to death trying to reach third base, and it's no disgrace because some of them didn't, after trying to hit that kind of pitching. The score shows just how hard the hits came and to illustrate what Chames was, it might be stated that he struck out the first three men in the first inning and the first two in the second, making five right in a row. Starting off this way it was not hard to get five more in the other seven innings.

The local evidence in the case is soon submitted. Smith did manage to get to third base in the seventh on singles by himself and Cravath and a fielder's choice that forced Cravath at second. In the ninth Bernard slashed out a double to right and reached third on Flood's infield out, but was caught off the base a moment later. These were the only two that came near scoring.

It was different with the Tigers, who seemed to be able to claw out runs without the least trouble. In the second Newton passed Lynch, but McLaughlin forced him at second. Then Mac advanced on Hannivan's pass and went to third when Graham forced Hannivan at second on a bouncer to Smith. Graham stole second and both he and McLaughlin scored when St. Vrain smacked one over to left field. Then Newton shooed the Tigers back into the tall grass until the fifth, when they rushed out and pounced on three more runs.

After Graham was out on an infield bouncer St. Vrain hit to left again and was safe at second when Newton threw Casey's fielder's choice too high to Flood. Nordyke scored Chames with a hard double to left and sent Casey to third and both he and Nordyke came in when Lynch sent a single to center. The final run came on Casey's double to left and Eagan's single to right.

The score:

LOS ANGELES.

| | A.B. | R. | B.H. | S.B. | P.O. | A. | E. |
|---|---|---|---|---|---|---|---|
| Bernard, cf | 4 | 0 | 2 | 0 | 2 | 0 | 0 |
| Flood, 2b | 4 | 0 | 0 | 0 | 2 | 4 | 0 |
| Smith, 3b | 4 | 0 | 1 | 0 | 1 | 1 | 0 |
| Cravath, rf | 4 | 0 | 1 | 0 | 4 | 0 | 0 |
| Wheeler, lf | 3 | 0 | 0 | 0 | 0 | 0 | 0 |
| Chase, 1b | 3 | 0 | 1 | 0 | 5 | 2 | 0 |
| Raymond, ss | 3 | 0 | 1 | 0 | 3 | 1 | 1 |
| Spies, c | 3 | 0 | 0 | 0 | 10 | 2 | 0 |
| Newton, p | 3 | 0 | 0 | 0 | 0 | 1 | 2 |
| Totals | 31 | 0 | 6 | 0 | 27 | 11 | 3 |

TACOMA.

| | A.B. | R. | B.H. | S.B. | P.O. | A. | E. |
|---|---|---|---|---|---|---|---|
| Casey, 2b | 5 | 2 | 1 | 0 | 4 | 4 | 0 |
| Sheehan, 3b | 4 | 0 | 1 | 0 | 1 | 4 | 0 |
| Nordyke, 1b | 5 | 1 | 1 | 0 | 9 | 0 | 1 |
| Eagan, ss | 3 | 0 | 1 | 0 | 1 | 4 | 0 |
| Lynch, cf | 3 | 0 | 1 | 0 | 1 | 0 | 0 |
| McLaughlin, lf | 4 | 1 | 1 | 0 | 0 | 0 | 0 |
| Hannivan, rf | 3 | 0 | 0 | 0 | 1 | 0 | 0 |
| Graham, c | 4 | 1 | 0 | 1 | 10 | 2 | 0 |
| St. Vrain, p | 4 | 1 | 2 | 0 | 0 | 2 | 0 |
| Totals | 35 | 6 | 8 | 1 | 27 | 16 | 1 |

SCORE BY INNINGS.

| | 1 | 2 | 3 | 4 | 5 | 6 | 7 | 8 | 9 | |
|---|---|---|---|---|---|---|---|---|---|---|
| Los Angeles | 0 | 0 | 0 | 0 | 0 | 0 | 0 | 0 | 0 | 0 |
| Base hits | 0 | 1 | 1 | 0 | 0 | 0 | 2 | 1 | 1 | 6 |
| Tacoma | 0 | 2 | 0 | 0 | 3 | 0 | 1 | 0 | 0 | 6 |
| Base hits | 0 | 1 | 1 | 0 | 3 | 0 | 2 | 1 | 0 | 8 |

SUMMARY.

Two-base hits—Nordyke, Casey, Bernard.
First base on errors—Los Angeles, 1; Tacoma, 2.
Left on bases—Los Angeles, 4; Tacoma, 5.
First base on called balls—Off Newton, 4.
Struck out—By St. Vrain, 10; by Newton, 3.
Double plays—Spies to Raymond, Casey to Eagan to Nordyke, Sheehan to Casey to Nordyke, Flood to Chase.
Time of game—2h.
Umpire—Huston.

NOTES OF THE GAME.

Wheeler played left field yesterday, Ross being out of the game on account of a soak in the side he received on Tuesday. George is not a fielder, for he is too fat to run, and missed several chances yesterday on account of this.

Mike has a daisy in Casey at second, and he plays great ball all the time. It might be remarked that there are other good ones in the bunch and Mike has a right to cast envious eyes on the pennant with his team in good shape.

The defeat yesterday put Los Angeles in second place because Oakland won again, but we won't remain in the hole very long.

With St. Vrain fanning out ten and Newton eight, it would appear that neither team killed the ball very often.

Tacoma had all the luck yesterday, for every time one of the Looloos landed on the ball it went into some fielder's pocket.

DILLON'S LEAVE.

Mr. and Mrs. Frank Dillon left Los Angeles yesterday, and from all accounts the parting of the ways will be final, as much as the fans might desire it otherwise. It is understood that Dillon does not expect to return here to play this season, for he seems to have little hope, apparently, that his case will be decided in favor of Los Angeles. It is understood that Mrs. Dillon will visit in San Francisco temporarily pending the settlement of Frank in the East.

TODAY'S GAME.

This is another ladies' day at Chutes Park ball grounds, and another fierce game is expected, for Tacoma must be beaten from now on if Los Angeles is to get back into first place again. Baum will pitch for Los Angeles and Thomas for Tacoma, and Fisher says he is bound to win, for he has had his weakest pitchers against us in the two games this week. If this were really true, there would be no hope for Los Angeles to win one game out of the six, for we have had very strong pitchers at us in these two games. Overall will pitch tomorrow for Tacoma.

### INDOOR BALL.
CO. L BEATS CO. C.

Co. L came up from Santa Ana yesterday to show the braves of Co. C how indoor baseball is played. The demonstration occurred last night in the armory, and the local militiamen were "shown" to the tune of 29 to 0, shutout. The pitching of C. Head for Santa Ana was a puzzle the local boys could not solve. He used a swift straight ball, and Co. C simply couldn't put the wood to it at all. Never a hit did the locals make, and none of them got past second base. The Santa Ana players put up a finished game, and the locals hope to do better in the return match which was arranged last night.

The line-up:

Co. L, Santa Ana—H. Halladay, l. f.; George Cole, 2b.; L. Hill, 1b.; C. Head, p.; T. Hill, 2b.; H. Lidell, c.; W. Elwell, ss.; A. Groff, rf.; B. Ellis, cf.

Co. C, Los Angeles—B. Bowen, c.; George Aull, cf.; E. Stephens, 1b.; N. Hoppgraff, rf.; W. Bright, p.; Maj. Cole, 2b.; M. Lindquist, ss.; C. Swan, rf.; D. McIvor, 3b.

Umpires, Lieut. Vestal, Santa Ana; Corp. Aiken, signal corps; G. W. Franklin, scorer.

# GREAT EVENT IS TRACK MEET.

### MUCH INTEREST IS TAKEN IN THE COMING TRIAL.

**Athletes Who Will Compete Next Saturday Are in Fine Fettle—Parsons and Hendrickson to Meet on Neutral Ground — Confidence in Coach Hempel.**

Track interest now centers around the approaching All-Southern California field meet at Fiesta Park Saturday afternoon, and if fair weather continues, there seems little doubt that some new records will be established.

T. J. Keating, a prominent local athlete and experienced track man, predicts some surprises in the sprints, as many fast men, hitherto unknown in Southern track circles, are out in their racing togs every day and doing consistent training.

Among the well-known favorites, Luke Gallup of Normal, is perhaps the most promising. He is doing the 100 yards in 10 1-5 secs., as a finishing spurt for his afternoon exercises. Gallup has an advantage over most of his competitors in that he does not lose his head during a race.

Pat Higgins will not be seen on the track. He cannot get into condition, and is not satisfied with his preliminary work.

Maurice Cadwalader is booked as a prospective first-place man. Unlike Hendrickson, he is one of the smaller type of sprinters, and is a recent development, having suddenly come into prominence since his remarkable run against Abdie of Berkeley. This should be the plucky little sprinter's best season.

Parsons and Hendrickson, the prime favorites, are to be seen in action, and great satisfaction is expressed that they will scratch out a decision on neutral ground. Should Parsons show his heels to the crack Pomona man in any of the sprints, it is safe to say he will have a first-rate chance to appear at the St. Louis meet. It is hard to give a line on either man, both have beaten all comers in the south. Hendrickson has a slight advantage over Parsons, in that he has had some valuable experience during the Northern trials. Some say he will be compelled to run so hard in the 220-yard dash that Parsons will defeat him in the 440 yards.

Townsend is a man to be reckoned with. He is doing the 100 yards in record time, and the slight difference between himself and Parsons at the finish line seems to prove that Townsend is not letting himself out to the last power. He will not be an easy mark for any sprinter.

Hagerman and Hume are at the top of the list in the broad jump. Two years ago twenty feet was a good mark in the Southland track sports, but this season the notch is raised to twenty-two feet and both men are confidently expected to do better than this if it becomes necessary.

The mile and 880-yard runs will bring out Stanton, Voorhees, Roth and Adams. Stanton is probably the fastest man in the South, but he is very young, and the more developed men like Voorhees and Roth, should have a decided advantage in the trying grind. Stanton defeated Roth in the mile earlier in the season, but Roth is said to be in far better condition at the present time than ever before.

The existing conditions seem to predict the best of good fellowship for the coming meet. The open frankness and genuine honesty which characterizes the dealings of Walter Hempel inspires confidence in the men who are to compete and augurs well for the success of the greatest track meet ever held in Southern California.

## ON THE WATER FRONT.

PORT SAN PEDRO, LOS ANGELES.

ARRIVED—WEDNESDAY, APRIL 13.

Steamer Centralia, Capt. Erickson, 5 days from Gray's Harbor.
Schooner Cecelia Sudden, Capt. Bellesen, 12 days from Gray's Harbor.

SAILED—WEDNESDAY, APRIL 13.

Barkentine John Smith, Capt. Wick, for Portland, in ballast.

LIST OF VESSELS IN PORT.
WEDNESDAY, APRIL 13.

Steamer Centralia, Southern Pacific wharf.
Steamer Santa Cruz, Southern Pacific wharf.
Tug Liberty, Southern Pacific wharf.
British ship Glenesslin, anchored Outer Harbor.
Barkentine John C. Meyers, Southwestern L. Co.'s wharf.
Schooner Willis A. Holden, S. P. L. Co. wharf.
Schooner Manila, S. P. L. Co. wharf.
Schooner H. D. Bendixsen, Sou. Pac. R.R. wharf.
Schooner James H. Bruce, S. P. L. Co. wharf.
Schooner A. F. Coats, Southern Pacific wharf.
Schooner Susie M. Plummer, So. Cal. L. Co. wharf.
Co. wharf.
Schooner Philippine, Kerckhoff-Cuzner L. Co. wharf.
Schooner R. C. Slade, Patten & Davies L. Co. wharf.
Schooner Sequel, S. P. L. Co. wharf.
Schooner Meteor, S. P. L. Co. wharf.
Schooner Henry Wilson, Southern California L. Co. wharf.
Schooner Albert Meyer, Crescent W. & W. Co.
Schooner Ruby, San Pedro L. Co. wharf.
Schooner Expansion, S. P. R. R. wharf.
Schooner Lottie Carson, So. Pacific wharf.
Schooner Cecelia Sudden, S. P. L. Co. wharf.

DUE AT THIS PORT.

Steamer Alcatraz, from Greenwood, via San Francisco.
Steamer Bonita, from San Francisco and way ports.
Steamer Samoa, from Caspar, via San Francisco.
Barkentine John C. Meyer, from Everett.
Schooner William Renton, from Bellingham.
Schooner Argus, from Bellingham.
Schooner Alice McDonald, from Portland.
Schooner W. R. Hume, from Ballard.
Schooner Charles R. Wilson, from Aberdeen.
Schooner Endeavor, from Port Townsend.
Schooner Winslow, from Everett.
Schooner Carrier Dove, from Tacoma.
Schooner Zampa, from Astoria.

SCHEDULED FROM FOREIGN PORTS.

British bark Hawthornbank, from Antwerp, out 122 days.
German ship Asia, from Antwerp, out 126 days.
British ship Wray Castle, from Rotterdam, out 89 days.
German ship Bertha, from Antwerp, loading.

TO LEAVE—THURSDAY, APRIL 14.

Schooner H. D. Bendixsen, Capt. Thunell, for Seattle.
Schooner Willis L. Holden, Capt. Harrison, for Tacoma, in ballast.
SATURDAY, April 16—Steamer Centralia, Capt. Erickson, for Gray's Harbor, via San Francisco.
SUNDAY, April 17—Steamer Bonita, Capt. Gielow, for San Francisco and way ports.

SCHEDULED FOR THIS PORT.

Steamer Coronado, Gray's Harbor.
Steamer Whitesboro, Greenwood.
Steamer South Coast, Caspar.
Steamer Pasadena, Eureka.
Steamer Francis H. Leggett, Eureka.
Steamer San Pedro, Eureka.
Steamer Marshfield, Hardy Creek.
Steamer Chehalis, Gray's Harbor.
Steamer South Bay, Eureka.
Steamer Greenwood, Greenwood.
Steamer Navarro, Bowen's Landing.
Steamer Grace Dollar, Gray's Harbor.
Steamer Mandalay, Crescent City.
Bark Reaper, Tacoma.
Barkentine Charles F. Crocker, Port Townsend.
Barkentine Robert Sudden, Aberdeen.
Barkentine Quickstep, Port Townsend.
Barkentine J. M. Griffith, Port Hadlock.
Schooner Spokane, Port Gamble.
Schooner William F. Witzeman, Astoria.
Schooner C. F. Holmes, Tacoma.
Schooner Muriel, Port Townsend.
Schooner Salvator, Everett.
Schooner John C. Meyers, Everett.
Schooner Bertie Minor, Eureka.
Schooner Oliver J. Olsen, Port Townsend.
Schooner Alvena, Port Townsend.
Schooner Columbia, Port Townsend.
Schooner Robert R. Hind, Tacoma.
Schooner Mabel Gale, Astoria.
Schooner Eric, Aberdeen.
Schooner William Nottingham, Port Townsend.
Schooner O. M. Kellogg, Eureka.
Schooner Ruth E. Godfrey, Aberdeen.
Schooner Sausalito, Aberdeen.
Schooner A. B. Johnson, Portland.
Schooner James Ralph, Tacoma.
Schooner Excelsior, South Bend.
Schooner J. H. Coleman, Anacortes.

The steamer Hermosa makes regular daily trips to Santa Catalina Island and return.

MOVEMENT OF "MOSQUITO" FLEET.
ARRIVED—WEDNESDAY, APRIL 13.

Launch J. C. Elliott, from Long Beach, with pleasure party.
Launch Fashion, from Long Beach, with passengers.
Launch Vittoria, Capt. Falconi, from Laguna, with 1000 pounds halibut.
Launch Columbia, Capt. Mascola, from Newport, with 900 pounds halibut.
Launch Borcich, Capt. Borcich, from Catalina, with 500 pounds barracuda.

SAILED.

Launch J. C. Elliott, for Long Beach.
Launch Puritan, for Alamitos Bay.
Launch Fashion, for Long Beach.
Sixteen sailboats for fishing banks, and returned with fish for local wholesalers.

TIDE TABLE FOR SAN PEDRO.

| | | High. | Low. |
|---|---|---|---|
| Thursday, | April 14 | 8:29 a.m. / 3:25 p.m. | 2:11 a.m. / 2:19 p.m. |
| Friday, | " 15 | 9:14 a.m. / 9:01 p.m. | 2:41 a.m. / 2:09 p.m. |
| Saturday, | " 16 | 9:32 a.m. / 9:33 p.m. | 3:14 a.m. / 3:14 p.m. |
| Sunday, | " 17 | 10:20 a.m. / 10:09 p.m. | 3:41 a.m. / 3:56 p.m. |
| Monday, | " 18 | 11:15 a.m. / 10:39 p.m. | 4:25 a.m. / 4:15 p.m. |
| Tuesday, | " 19 | 12:04 p.m. / 11:12 p.m. | 5:18 a.m. / 6:09 p.m. |
| Wednesday, | " 20 | 1:06 p.m. | 6:01 a.m. / 6:20 p.m. |

PORT ITEMS.
ALONG THE WATER FRONT.

WEATHER: Clear at 5 p.m.; wind southwest, velocity 10 miles.

The following changes of masters of Pacific Coast vessels are reported: M. P. Hansen and J. Hansen have changed places as masters of the steamers Olympic and Shasta. J. Hansen leaves the Shasta to take command of the Olympic, and H. P. Hansen gives up the Olympic to take charge of the Shasta; A. Anderson has succeeded P. Andfindsen as master of the steamer Newburg; Richard Dickson, late master of the steamer Pasadena, has succeeded J. P. Innes in command of the steamer Whittier; L. O. Fosen has been succeeded by J. McClements as master of the steamer Sequoia; H. B. Smith has taken command of the steamer Mandalay, succeeding H. T. Payne, who resigned to go on the steamer Del Norte. The following masters have been enrolled: Ship Sea Witch, J. M. Maclachlan, master; screw-steamer Bee, J. Wehman, master; bark Euterpe, G. Swanson, master.

The schooner Bertha Dolbeer, from Eureka, and the schooner Salem, from Port Gamble, sailed yesterday with full cargoes of lumber consigned to wholesalers at this port.

The schooner H. D. Bendixsen is taking on a cargo of asphaltum and expects to get to sea tomorrow, for Seattle, where she will load a lumber cargo for Cape Nome.

The schooner Cecelia Sudden arrived today from Gray's Harbor with 700,000 feet of lumber consigned to the San Pedro Lumber Company.

The steamer Centralia arrived from Gray's Harbor, via San Francisco, with 300,000 feet of lumber for local wholesalers.

The barkentine John Smith finished discharging and sailed today in ballast for Portland to load lumber for local wholesalers.

# SEVERAL UPSETS ON OAKLAND TRACK.

[BY THE ASSOCIATED PRESS—P.M.]

SAN FRANCISCO, April 13.—There were several upsets at Oakland today, one of them being in the handicap at a mile and fifty yards, which was taken by Byron Rose, a 25-to-1 shot, while Gorgalette, quoted at the same price, was second. Mansard was a heavily-played favorite, while Ben Mac d'Hui receded from 8 to 5 to 4 to 1. Otis sent Mansard to the front, but he stopped badly. In a driving finish Byron Rose beat Gorgalette a nose. Jones, who rode Gorgalette, made claim of foul against the winner, but it was not allowed. Bonner took Ben Mac d'Hui back early, and was suspended for his ride. The Mist, favorite for the two-year-old race, was shut off at the start, and lost much ground. Peggy O'Neil proved the winner. Early in the first race Bright Moon was cut down, and may have to be destroyed. The weather was clear; track fast. Results:

Six and a half furlongs, selling: Sweet Tooth, 114 (Knapp,) 6 to 5, won; Solinus, 111 (J. T. Sheehan,) 10 to 1, second; Nellie Bawn, 109 (Everson,) 30 to 1, third; time 1:22¼. Blondura, The Counsellor, Introductor, H. P. Case, The Stewardess, Examiner and Call Bond finished as named. Bright Moon was cut down.

Four furlongs, purse: Peggy O'Neil, 107 (Larsen,) 6 to 1, won; George P. McNear, 113 (See,) 6 to 1, second; Albert Fir, 106 (Otis,) 7 to 1, third; time 0:48¾. The Mist, Arisbe, Lady Ninora, Sea Air and Ding Dong finished as named.

One mile and a furlong, selling: Col. Anderson, 97 (Bonner,) 3 to 5, won; Illowaho, 98 (Crosswaite,) 4 to 1, second; Col. Van, 103 (W. Dugan,) 7 to 1, third; time 1:55. I.O.U., Canejo, Expedient, Rio Shannon and Past Master finished as named.

One mile and fifty yards, handicap: Byron Rose, 98 (R. Wilson,) 25 to 1, won; Gorgalette, 100 (J. Jones,) 25 to 1, second; Our Bessie, 98 (Knapp,) 9 to 1, third; time 1:43. Divina, Ben Mac d'Hui, G. W. Trahern and Mansard finished as named.

Six furlongs, purse: Ananias, 112 (Reed,) 10 to 1, won; Gateway, 110 (See,) even, second; Military Man, 112 (Connell,) 5 to 1, third; time 1:14¾. Rowena, Creole Jim, Dr. Rowell, The Hawaiian and Hannah Van finished as named.

One mile, selling: Illilouon, 102 (J. Lewis,) 7 to 5, won; Caronal, 107 (Stuart,) 13 to 5, second; Laocoon, 102 (Knapp,) 12 to 1 third; time 1:40¾. Golden Light, Sulden, Hocso and Red Ross finished as named. Olympian bled.

# THE CITY IN BRIEF.

## NEWS AND BUSINESS.

**Terpsichorean Club.**

Members and friends of the Terpsichorean Social Club, to the number of 300, lightly tripped the toe fantastic last evening at Blanchard Hall. A delightful midnight lunch was a feature.

**"Sawing Wood."**

Rev. Robert J. Burdette will deliver one of his admirable lectures in Blanchard Hall tomorrow evening. "Sawing Wood" is the subject announced. The lecture will be for the benefit of Bethel Baptist Church.

**New Members.**

At yesterday's meeting of the board of directors of the Chamber of Commerce the following named were elected to membership in the chamber: F. P. Burnham, Los Angeles City Schoolmasters' Club, Dr. G. H. Heath, W. G. Emerson, C. Coules.

**Methodist Postoffice.**

Postmaster Flint yesterday forwarded to the department in Washington papers pertaining to the establishment of a postoffice to be known as Hermon, for the convenience of the new Free Methodist College, about a mile from Highland Park.

**Fiske Seat Sale.**

The sale of seats for Minnie Maddern Fiske's short engagement at the Grand Operahouse, beginning next Monday, opens today at 9 o'clock. Her production, "Mary of Magdala," has met with much comment throughout the United States, and is said to be noble and impressive to a degree.

**U.S.C. Oratorical Annual.**

The annual local oratorical contest of the University of Southern California will take place tomorrow evening at Simpson Auditorium. Five young speakers will be in the struggle for honors. The winner will represent that educational institution in the intercollegiate oratorical contest to be held next month at Pomona.

**Entertainment Postponed.**

The entertainment planned by the Rev. Titus Piacentini, pastor of the Italian Catholic Church, and advertised for Hazard's Pavilion May 18, has been indefinitely postponed. A feature of the entertainment was to have been Ellery's Royal Italian Band, but the band cannot give that evening, hence the postponement.

**Victim of "Strong Arm."**

Fred Weber of No. 705 San Fernando street says that he was a victim of a "strong arm" Tuesday night about 7 o'clock. Weber told the police yesterday that while passing along East Second street near the Free Labor Bureau, a man grabbed him from the rear and after choking him half to death, took $8.50 from his pockets and disappeared. He could give no description of his assailant.

**Gas Jet Did It.**

The residence of C. Holle, No. 636 West Sixteenth street, was badly damaged by fire about 9:30 o'clock last night. The blaze started in an upstairs room while the family was downstairs, and gained rapid headway before the arrival of the department. For a time several adjoining houses were threatened. The loss was about $2000, fully covered by insurance. A gas jet is supposed to have caused the fire.

**St. Vincent's Players.**

Father Meyer Memorial Hall was filled last night with Catholics from all sections of the city to witness the presentation of the Roman drama, "Cascilia," by the members of the Young Men's and the Young Ladies' sodalities of St. Vincent's parish. These amateur players sustained their good records, and the audience was generous with its applause. Several members of the Shakespeare Club figured in the cast of characters.

**Merchants' Banquet.**

Tomorrow evening, at Levy's, members and friends of the Merchants' and Manufacturers' Association will assemble for the first of a series of "fellowship" banquets to be given by the association. Covers will be laid for 250 guests and yesterday nearly every seat had been taken. The banquet will begin at 6 p. m. During the evening Percy R. Wilson will read a paper on "Individual Rights." An informal discussion will follow.

**A Dark Scandal.**

Constable De la Monte yesterday evening arrested Austin Stilwell on a warrant issued by Justice Young, charging him with rape committed upon the person of Lucille Washington. The arrest was made too late for the prisoner to be taken into court, so he was locked in the County Jail for the night. He will be arraigned in the township court this morning. Both Stilwell and his alleged victim are colored.

**Cottage Destroyed.**

The explosion of a coal-oil lamp in the residence of Mrs. Alice Stephenson, No. 646 Banning street, yesterday morning about 7 o'clock, started a fire which destroyed the cottage and contents. Mrs. Stephenson was preparing breakfast and she barely had time to save her children, so rapidly did the flames spread. The loss amounted to about $2000, with $1000 insurance. Houses on each side of the cottage were slightly damaged.

**Whose Baby?**

Josephine Rutherford, a girl about 20 years old, of No. 428 South Grand avenue, appeared at the Police Station last night with a male child about three weeks old which she asked the officers to care for. Miss Rutherford said the baby was left on her doorstep while she was staying with an old Spanish woman in Santa Paula and as the old woman could not care for the foundling, she volunteered to bring it to Los Angeles. There was no mark of identification about the child. The baby was sent to the Ransom Home.

**Camino Real Delegates.**

The following-named delegates have been elected to represent Los Angeles at the State Camino Real convention to be held in Santa Barbara April 19 and 20: B. H. Cass, W. J. Variel, H. V. Carter, George Arnott, Oscar C. Mueller. The Southern Pacific has granted a rate to Santa Barbara for the period of the convention of one and one-third fare for the round trip, delegates to obtain a certificate from the company's agent at the time of purchasing the ticket, in order to avail themselves of the rate. Special rates at Santa Barbara Hotels have also been obtained.

**Alumni Banquet.**

Members of the alumni of the University of Virginia, constituting the Southern California branch of the American association, gathered about the banquet board last evening at the Del Monte restaurant, as is their custom on the evening of the anniversary of the birth of Thomas Jefferson. Thomas L. Neal presided. There were alumni present from Los Angeles, Redlands, Pasadena and visiting guests from San Francisco. The following toasts were responded to: "Senator John W. Daniel of Virginia," John W. Mitchell; "The Post-Graduate Course," Dr. West Hughes; "Friendships of the Alumni," George Leovy; "Reminiscences of the Old University," Hon. H. T. Gordon; "The Younger Student Body," John Yorke.

**Becker Law and Collection Agency.**

Send us all manner of claims for collection. Main, 1204. Lankershim Block. Both 'phones.

## BREVITIES.

Mrs. J. P. White wishes to announce that she has opened a millinery store at 707 S. Broadway, opposite the new Lankershim Hotel, where she has on display choice designs at popular prices.

Attend the auction sale of household goods this morning at 11 a.m., at 2115 Vallejo street. Goods sold to satisfy mortgage. Take Daly-street car. C. M. Stevens, auctioneer.

Get your dinners at Hotel Rosslyn Café finest meals in the city for 50c, from 6:30 a.m., to 8 p.m. Music.

Dr. E. W. Teeber has removed to rooms 600-601 Braly Bldg., cor. Fourth and Spring.

Dr. Seaton, chiropodist, has removed to 408 Braly Bldg., cor. 4th and Spring.

Dr. Nettie E. Hammond, office 1007-8 Braly Bldg. H. Tel. 432.

Dr. Locke, osteopath, 613 Grant Bldg.

There are undelivered telegrams at the Postal Telegraph-Cable office for Mrs. Hudson Smith, Mrs. McCord.

There are undelivered telegrams at the office of the Western Union Telegraph Company for Nicola Denda, J. A. Montgomery, Miss Klia Hildreth, W. W. Watson, D. S. Daffenbacher, Charles W. Falser, L. S. Jensen, Benjamin Richards, Mrs. S. Landman, Miss Lita Helmer, Sam E. Rork, Anagusta Frailey, L. Warren, Mrs. T. H. Phillips, Mrs. May Deiss, David Reese.

## SAN LUIS OBISPO.

**LEAGUE-MEETING DELEGATES.**

[SPECIAL CORRESPONDENCE OF THE TIMES.]

SAN LUIS OBISPO, April 13.—The Republican Club of this city held a meeting last evening at which several hundred were present. Hon S. C. Smith of Bakersfield was endorsed for Congress in this district, and a committee was appointed to organize a drill corps to be known as the Smith Home Guards. Nine delegates were elected to attend the State League convention. Charles S. McCormick was elected president of the club.

W. W. Bateman has closed his printing office here and removed to Ventura.

The Democratic County Central Committee has been called to meet in this city April 23 to elect delegates to the State convention.

Mr. and Mrs. A. J. Barclay of Wadsworth, Nev., are here.

Mrs. J. C. Ortega and daughter, Miss Ernestine, of Guadalajara, Mex., are visiting friends here.

Mrs. M. Conway left today for Fort Worth, Tex.

## HAD ACCOMPLICE.

**Anarchist Who Was to Assist in Killing Premier Maura Arrested at Barcelona—King Departs.**

[BY THE ASSOCIATED PRESS—A.M.]

BARCELONA, April 13.—[By Atlantic Cable.] The police have arrested an accomplice of Joaquin Miquel Aratos, who attempted yesterday to kill Premier Maura. Both men are members of a society styled "Lovers of Liberty." The attempt, it is said by the police, was planned a week ago and since that time the would-be assassin has been following the Premier about, awaiting an opportunity to attack him.

It has been ascertained that the knife used by Aratos was not poisoned, as reported. The doctors say Señor Maura will be fully recovered from his wound in a few days. Aratos's accomplice is named Matias Ortel. He admits he is an anarchist.

King Alfonso left here today on the royal yacht Giralda to visit the fortress of Monjuich.

## CONFER TO FIGHT DIVORCE.

NEW YORK, April 13.—A tentative agreement has been reached between representatives of the principal Protestant churches, in secret conference here, by which it is hoped to prevent the marriage of a divorced person by a minister of another church, if the marriage is forbidden by the rules of the church to which the person seeking remarriage belongs. Present at the conference were: Bishop Doane, Bishop McVickar, Bishop-Coadjutor Greer, the Rev. Dr. John Fulton of Philadelphia and delegates from the Presbyterian, Methodist, Episcopal, Reformed Lutheran, Baptist, Congregational and Reformed Presbyterian denominations. A committee was appointed by Bishop Doane to appeal to the public on the "grave dangers of existing laxity in the frequency of divorces."

## MARRIAGE LICENSES.

Edward R. Warner, aged 25, a native of New Jersey, and Ella Bennett, aged 24, a native of New York; both residents of Los Angeles.

Theodore M. Criley, aged 24, a native of Kansas, a resident of Kansas City, Mo., and Mary M. Brotherton, aged 24, a native of Ohio, a resident of Los Angeles.

Charles H. Dunn, aged 23, a native of Pennsylvania, and Rose Burkhart, aged 24, a native of California; both residents of Los Angeles.

Guiseppe Giacopuzzi, aged 43, a native of Italy, and Teresa Storri, aged 38, a native of Austria; both residents of Los Angeles.

August Roediger, aged 23, a native of Illinois, and Emilie Lafrans, aged 22, a native of Germany; both residents of Los Angeles.

Russell B. Spratt, aged 30, a native of Maine, and Mayet Boardman, aged 28, a native of New York; both residents of Los Angeles.

Edward J. Davis, aged 27, a native of Iowa, a resident of Crawfordsville, Iowa, and Rachel M. Davis, aged 23, a native of Wales, a resident of Los Angeles.

William H. Smith, aged 24, a native of Ohio, and Dora H. Grubb, aged 20; both residents of Los Angeles.

## DEATH RECORD.

ORR—April 11, infant son of Earle and Hattie Orr, aged 20 days.

## DEATH RECORD.

NEWTON—In Los Angeles, April 11, 1904, George Newton, aged 27 years. The funeral services will be held at the residence, 1617 West Twentieth street, today (Thursday,) at 2 p.m. Friends invited.

MILLARD—In Los Angeles, April 12, 1904, Jason R. Millard, father of H. T. and Frank A. Millard, and Mrs. S. H. Conad of Rockyford, Colo.; aged 77 years. The funeral services will be held at the parlors of Bresee Bros. Co., Sixth and Broadway, Friday, at 3 o'clock. Friends and relatives invited without further notice.

CASE—At Westminster, Cal. (at the home of her son, H. R. Case,) Mary E. Case, widow of Rev. Cyrus Case, of North Livermore and Farmington, Me., aged 82 years 2 months. Services at Westminster, Thursday at 1 p.m. Interment at Pasadena, 11 a.m., Friday, April 15.

**Los Angeles Transfer Co., 141 W. 8th.**

Will check baggage at your residence to any point. Tel. M. 49 or 249. Home 249.

**Orr & Hines Co.**

Funeral directors. Lady undertaker takes charge of all ladies and children. Tel. Main 61. No. 447 South Broadway. JOHN W. EDWARDS, Manager.

**Bresee Bros. Co., Undertakers.**

Broadway and Sixth. Lady assistant in attendance night and day. Tel. Main 242.

**Pierce Bros. & Co., Undertakers.**

320 S. Flower. Tel. M. 1427. Lady attendant.

**Professional Supply Co., 449 S. Hill,**

Home 6122. Electrical; surgical instruments.

**Peck & Chase Co., Undertakers.**

423-425 South Hill. Tel. M. 61. Lady attendant.

LUNK CAB CO. 'Phones 207. Hacks, tallyhos and three-seaters for rent.

Althouse Bros. sell fine cottages.

The cold that comes easy will go just as easy if you use Cartor's Cold Capsules. Price, 40 cents.

BOSWELL & NOYES, Third and Broadway.

OUR SPECIAL GROCERY SALE is over. It was a grand success. We want you to compare our regular prices. We sell cheaper than others.

LOS ANGELES CO-OPERATORS, 243 S. Main St. Phone 5520.

The Fashionable Hair Goods Store.
Wigs, Janes, Switches, Real Human Hair, Gray Hair, new and stylish, none better anywhere.
BENNETT TOILET PARLORS N. E. corner Fifth and Spring.

FACIAL EXPRESSION RESTORED
New plates, crown and bridge work.
Dr. C. Stevens 217½ So. Spring.

DAINTY Dresses and Stylish Costumes —At— PARIS CLOAK & SUIT CO. 252 S. Broadway.

Dr. Price's Wheat Flake Celery Food is the ideal food for the invalid, so easily digested and so nutritious.

A style that looks well on another man is not necessarily becoming to you.

Here is where our expert fabric men can help you out—suggesting modifications of modish "cuts," assisting in the selection of that style, that fabric and that hue which will be most becoming to you. We know that what is best for you is best for us.

Try our "different" tailoring service on your spring suit. The trial will cost you from $25.00 to $50.00.

Brauer & Krohn
Tailors to the fastidious.
128-130 South Spring Street. and 114½ South Main.

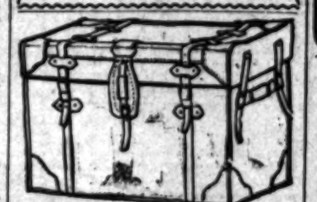

RATTAN TRUNKS
Travel with a Rattan Trunk. Lightest and strongest. Manufactured only by J. C. CUNNINGHAM, 222 S. Main St. Phones 918.

High Grade Carriages
Victorias, Broughams, Station Wagons and Half-top Cabriolets. We have a full line of Columbus Buggy Co.'s very latest.
PARROTT'S
TENTH AND MAIN
Builders and Retailers of Vehicles.

Our Engraving Department
High class work only. Engraving, Printing, Designing, Hand painted dinner cards, tally cards.
WHEDON & SPRENG CO.
203 S. Spring Street. Hollenbeck Hotel Building

The Newest Shoes
The ones you notice—the ones you have talked about—come from the
INNES SHOE CO.
253 S. Broadway. 231 W. Third St.

WOMEN'S GARMENTS
The really new styles when they are really new.
B. B. HENSHEY
Corner Third and Broadway

BURNS'
$3.50
Fit Easy Shoes
240 South Spring Street.

The Machin styles are always the most popular. The line this season is far in advance of all other lines. You'll say so when you see for yourself. Beautiful China silks, embroidered and plain, white and colors, madras, linen and pongees in greatest variety of pleasing patterns, all made in the Machin shops, all finished by the Machin tailors. There are no waists like them.

See the Newest Ladies' Neckwear
The most exquisitely beautiful spring and summer styles in grand assortment.

Machin Shirt Co.
High Grade Shirt Makers
124 South Spring St.

ELECTRO CHEMICAL
Chemical Ready Mixed Paint is a marvelous new discovery in the preparation of pigments. The result—a most durable paint of great and permanent luster—fit for any work where good paint should be used. Absolutely guaranteed. And the price, think of it, only $1.25 a gal.—50c to 75c saved on every gal. of paint you use. Call or send for booklet describing this wonderful paint.
P. H. Matthews Paint House, (Inc.)
Agents for So. California
335-340 S. Main St. Los Angeles

THIS trunk 30lbs. lighter than any ordinary trunk.
Full Line Suit Cases and Traveling Bags
Whitney-Woodling Trunk Co.
412 South Spring Street.

"The Recollection"
Recollection
Of quality remains long after the price is forgotten." For Carriages and Harness of good quality and reasonable prices, call and inspect our stock.
Hawley, King & Co.,
Broadway and Fifth.

"THE DAYLIGHT STORE." Phones—Main or Home
Jacoby Bros.
331-333-335 South Broadway

$8.75 Silk Drop Skirts $4.75

Nearly all the new summer suits and skirts are made of semi-transparent materials which require that a silk skirt be worn underneath. This is a chance to buy a beautiful $8.75 drop skirt for only $4.75. They are made of a fine quality of English taffeta in black, blue, green, tan, brown, taupe, purple, pink, red, and champagne color. Full and wide, with deep, umbrella flare flounce, all lengths.

50c Women's Hose 25c
Women's lace hose, full regular made, high spliced heel and toe, Hermsdorf fast black, several handsome patterns to select from. Actual 50c grade, special at 25c.

$1.50 Children's Dresses 75c
These are made of a good quality of percale or gingham. Some in solid colors, others in polkadots or stripes, ages 6 to 14 years. Exactly half price for today—75c.

25c Women's Stock Ties 10c
These are made of fine, sheer lawn or pique, with tab ends. Some come with silk hemstitching. Come in colors or solid white.

25c Children's Waists
Children's Nazareth waists, all sizes. These sell everywhere at 25c. Special 15c.

25c Union Suits
These come in Jersey ribbed, neck, sleeveless, knee length pants, all sizes; 25c values at 15c.

25c Hose Supporters
Women's silk hose supporters, different styles including the pin-on, and others with the front or side wear. Come in black, blue, red, yellow and white; 25c values, special at 15c.

$1.00 Beautiful Egyptian Crepe 75c
This material is strictly all wool, the popular crepe weave, the new spring shades, very soft and fluffy. $1 values, special per yard.

$1.25 New Spring Wool Voile 89c Yard
44-inch wool voile, very sheer quality. Comes in a large range of colors, including all the new spring shades. Regular $1.25 values, special at 89c per yard.

The Celebrated Standard
OFFICE DESK

The question of time-saving means much in an office. You cannot work advantageously without a modern desk with the up-to-date contrivances. The arrangement of pigeon-holes and drawers of the Standard Desk is the best.

The desks are made from the choicest and most carefully selected woods, and are the best on the market.

We have a large line of these celebrated Desks and show them in all styles, both flat and roll top.

ALL GOODS MARKED IN PLAIN FIGURES.

NILES PEASE FURNITURE CO.
439-441-443 South Spring St., Los Angeles.

$3—Beautiful Set of Teeth

DON'T WAIT. For a short time only we will make a set of teeth for $3. Dentistry. If you want to save money and pain, call today. Our prices are low.

Full set teeth, $3
Crowns,
Bridge work,
Inlays.....

Fillings 50c up. Teeth extracted, plain, 25c. Teeth extracted with Vapor, 50c. Teeth extracted with Vapor, $1.00. Silver fillings 50c. Gold fillings $1 up. Gold plates, $15.00 and up. Remember we have the largest dental company in the world.

Hutchason Dental Company
430½ South Broadway. Open 9 to 5.



BUY YOUR MATTRESS WHOLESALE.
Hair mattress, 40 lb., $12.
Silk Floss, $12.
reg. $12. Silk Floss, $7.50; reg. $10 Silk Floss, the time for $5.
ing. Excelsior mattresses and pillows, have them made into beds at reasonable
Boston Bedding Co.
324 SOUTH

BB SELF RAISING BUCKWHEAT

URSDAY, APRIL
RE." Phones—Main or Home 151.
oby Bros.
S South Broadway.
Drop Skirts $4.75
suits and skirts are made of
which require that a silk drop
is a chance to buy a beautiful
4.75. They are made of a fine
ck, blue, green, tan, brown,
and champagne color. Made
lls flare flounce, all lengths.
25c Children's Waists
Children's Nazareth waist
sizes. These sell everywhere
25c. Special 15c.
25c Union Suits 15c
These come in Jersey ribbed
neck, sleeveless, lace-trimmed
pants, all sizes; 25c values,
at 15c.
25c Hose Supporters
Women's silk hose supporters
different styles including
pin-on, and others with
front or side wear. Come in
blue, red, yellow and black
values, special at 15c.
1 Egyptian Crepe 75c
wool, the popular crepe weave,
ft and fluffy. $1 values, special
g Wool Voile 89c Yard
er quality. Comes in a large
spring shades. Regular $1.25
rated Standard
E DESK
aving means much in an office
ntageously without a modern
te contrivances. The arrange-
and drawers of the Standard
le from the choicest and most
ods, and are the best on the
line of these celebrated Desks
styles, both flat and roll tops.
RKED IN PLAIN FIGURES.
PEASE
TURE CO
Spring St., Los Angeles, Cal.
Set of Teeth
e only we will make a cut in
ve money and pain, call today
Full set teeth, Crowns, Bridge work, Inlays..... $3.
ed, plain, 25c. Teeth extracted
or, $1.00. Silver fillings 50c.
and up. Remember we are
Dental Company
Open 8 to 8; Sun
UY YOUR MATTRESS
WHOLESALE.
ir mattress, 40 lb., $12. Regular
Silk Floss, 30 lb.
reg. $12. Silk Floss
$7.50; reg. $10.
the time for
ing. Examine
tresses and
have them re
beds at reduced
Boston Bedd
Phone Home
524 SOUTH
SELF RAISI
BUCKWHEA

Home News Sheet.
CITY AND COUNTRY.

# Los Angeles Daily Times

Part II.—8 Pages.
FINANCE AND TRADE

XXIIP YEAR. THURSDAY, APRIL 14, 1904. PRICE 3 CENTS.

RELIABLE GOODS. POPULAR PRICES.

N. B. BLACKSTONE CO.

Telephones: DRY GOODS. Spring and Third Sts.

Attractive Cloth Suits.

The showing today is attractive from every view point, STYLE, WORKMANSHIP and in VALUE. We have no last season's garments, no holdovers, no out-of-date models. We bring out but one, or two at the most, of any one particular style, making them as near exclusive as it's possible to do.

Tailored Suits $10.00

Suits made of good, all-wool two-colored cheviot, navy, brown or black; silk lined Eton jacket, sailor collar with epaulettes, trimmed in fancy braid and brass buttons; full flare instep length, walking skirts, all ready to put on, each $10.

Brilliantine Suits $15.00

Fine Shirt-waist Suits in navy, black and cream color. Waist is trimmed with broad plaited front, back and plaited sleeves; skirt made with broad, perpendicular straps down sides and front, and bias flounce or folds, extending to the knee, fine tucked, flounce; sleeves very large and full; entire garment finished with tailor stitching; each $15.00.

Broadcloth Suits $20

Black or navy Broadcloth Suits with bolero jacket over taffeta blouse, finished and trimmed with broad bands of white taffeta silk and fancy braid, brass buttons, etc.; cuffs trimmed in pretty lace edge; kilted skirt; handsomely tailored, each $20.00.

Suits at $25.00

At this price there are a dozen styles or more, cheviots, voiles, broadcloth, sicilians, etamines and men's suitings, in all the newest fabrics of every weight and color combination. Here's just one of them:

Scotch Tweed Suits, brown and tan mixtures, double shoulder capes, trimmings of broadcloths and fancy gold braids, fancy buttons, skirt full flare, finished with pretty buttons, at each $25

Other splendid new styles at $27.50, $30.00, $35.00, $37.50 and up, gradually, to $100.00.

Where to Buy Your Piano

Thoughtful consideration can lead to but one conclusion—that pianos can be best purchased from the Birkel Co.

At this establishment—occupying five floors at 345-347 South Spring Street—filled with the world's best pianos—Steinway, Knabe, Mehlin & Bach, Estey, Emerson and other high grades—you have an opportunity of exercising individual judgment in the selection of a piano, to an extent not afforded elsewhere.

The Birkel Co.'s establishment is the largest piano house in the Pacific Southwest. This in itself is an assurance of unsurpassed facilities and a very large business, which means the ability to deal most liberally with you, both as regards prices and terms.

GEO. J. BIRKEL & CO.
STEINWAY DEALERS,
345-347 South Spring Street.

RELIABLE CREDIT HOUSE

FOLDING GO-CARTS

Special For This Week Only

These carts have solid maple frames—perforated backs—rubber tired wheels—can be adjusted to two different positions—are easy running—and are cheap at the regular prices.

Better grades in Reed, having brakes and adjustment to any position desired.

Here are prices for this week only:

$2.25, $2.95, $3.35, up to $6.00

Watch card in our window for time Clock stops, and name of winner of Bedroom Suite.

Eastern Outfitting Co.
511-16 S. SPRING ST.

Kent's Magnificent new Pianos, terms as low as $1.00 per week.
South Spring Street.

Paul Courian 412 South Spring St.

# FIVE BISHOPS, MANY CLERGY.

*Great Gathering for Cause of Christian Missions.*

*Episcopal Conference Opened in Pro-Cathedral.*

*Day's Problems Discussed by Distinguished Men.*

The greatest missionary event in the history of the Episcopal Church on the Pacific Coast is now in progress in this city.

At the opening of the conference of the Seventh Missionary District yesterday, in St. Paul's Pro-Cathedral, there were present, besides a great congregation, five bishops and thirty clergymen, from all parts of the district, which comprises California, Washington, Oregon, Nevada, Idaho, Utah, Colorado and Alaska, the Hawaiian and Philippine Islands.

The procession as it entered the cathedral to take part in the opening ceremonies was a beautiful sight, and was witnessed by a large crowd gathered outside. At the head was a surpliced choir of boys, who sang sweetly as they marched, and the whole ceremony was impressive.

The following bishops were at the rear of the procession: Rt. Rev. Charles O. Olmstead, of the diocese of Colorado; Rt. Rev. John Mills Kendrick, of the diocese of New Mexico and Arizona; Rt. Rev. William H. Moreland, of the diocese of Sacramento; Rt. Rev. William F. Nichols, of the diocese of California; Rt. Rev. Joseph H. Johnson, of the diocese of Los Angeles.

The choir boys marched directly into the chancel, but the priests paused at the threshold, stood in open ranks till the bishops passed between the lines, and took their places in front of the altar.

Bishop J. B. Funston of the diocese of Idaho will arrive this morning, but Bishop Rowe of Alaska will not be here, though he came from the far north for that purpose. He endured great hardships on the overland part of his trip and arrived in the northern part of California suffering to such an extent that it was impossible for him to proceed farther, but Alaska is represented by one of the clergy, Rev. B. E. Wright. Neither Hawaii nor the Philippines are represented.

The opening service consisted of a sermon by Bishop Nichols, followed by the celebration of the communion by Bishop Johnson. The cathedral was crowded; the sermon was interesting and the after-service was devout and impressive. The officiating bishop was escorted to the pulpit by Dean Wilkins, of the Pro-Cathedral.

SERMON OF BISHOP NICHOLS.

The preacher of the morning was the Rt. Rev. William F. Nichols, bishop of the Diocese of California. Prior to the division of the field and the selection of Bishop Johnson to preside over the Diocese of Los Angeles, Bishop Nichols was in charge and is well known to local churchmen. His sermon dealt somewhat with local conditions and the early work of the church on this Coast. He preached without manuscript and in a manner to engage the attention of the large audience. He chose for his text, a part of Isaiah lxv, 3: "Incense upon bricks," and said in part:

"On the walls of the parish house in San Francisco hangs a remarkable picture, being of the first missionary conference ever held on the Pacific Coast. It was in the year 1870.

"It was the fond hope of some of those distinguished men that they might carry back to New York with them a solid brick of gold as a symbol of the results accomplished by the conference, but there was no such crucible to run out so desirable a memento into such a mold.

"It was the excitement of gold that brought to this Coast its great civilization, and many of those who came were not wanting in the missionary spirit. There seems to have been iron in their blood."

Bishop Nichols drew the simile in his text from the bricks in the walls of Israel, upon which incense was burned—the bricks thus becoming a symbol of the breach between the people and their God. He referred to a report made to the New York board in 1850, which created a ripple of amusement. It read:

"Your mission having accomplished its purpose, California is no longer considered missionary ground."

Continuing, Bishop Nichols said: "At the opening of the first mission church on this Coast the offering was nine pounds of gold. People sometimes refer to it as a record-breaking event—and I think it was.

"I am not unmindful of the danger when I say that the danger is not of worshipping the gold, but of counting the importance of the gold too much.

"We need not trail our flag in the dust by cherishing the fear that the leaven of the gold brick will effect our answer to the question, 'lovest thou me?'

"You get the golden rule in the breast and the show of gold in the offering. A good Christian is known by love for his fellow man."

After outlining things which he felt this conference should do, among which was special loyalty to the general church publishing interests and of broad liberality toward the general missionary work of the church, the bishop said:

"I think there is already a fear in some quarters, on the part of some timid souls, that in turning loose a missionary conference they have created an ecumenical council. I have no fears in that direction, but we've got to go very carefully lest we convey the idea that we are in danger of getting out of the proper lines and arraying ourselves in opposition to the general church."

CONFERENCE ORGANIZED.
OUR BISHOP'S GREETING.

Bishop Johnson called the missionary conference to order following the morning service and proceeded to organize the transaction of business.

The district secretary, Rev. John A. Emery of San Francisco, appointed as assistant secretary Rev. W. A. Brewer of San Mateo, and Rev. William McCormack of Pasadena.

After the roll had been called Bishop Johnson addressed himself to the visiting delegates, at the opening making reference to the enviable record of the city of Los Angeles has made for herself as the hostess of conventions, and continuing said:

"You will find among them all no heartier welcome than that which will be accorded you who are gathered here today. We extend a cordial, hearty and earnest welcome and we know we shall receive much in return for that which we give."

Bishop Gallway presided over the deliberations of the conference after the noon recess and promptly started the speakers upon the assigned topics.

"Problems of the City" was introduced in a vigorous way by Rev. B. N. W. Gallway of San Mateo.

"We find in the congestion of population in the city the hardest of the minister's problems. Two of the greatest forces of civilization—the church and the home—are weakest where congestion is greatest," said he.

Referring to work among the occupants of tenements and rooming-houses Mr. Gallway declared: "What we are looking for today is manhood in the pulpit, not priesthood."

He declared that the family had been disintegrated and there is no home life in the city, and that on about the third visit of the rector he finds his parishioner has moved away.

"Politics is the first thing you run up against when you try to work your district," he said; "the Health Board and the other city officers cut a great figure in the city. The man who doesn't take politics into account will make a failure of his work in the city. Make friends of the saloon keepers—they all have good in their hearts if you get at it."

Bishop Johnson took up the subject and said that rectors were greatly handicapped by parish lines in their city work. He asserted that the churches are spending too much money on buildings and music. "I think," he said, "it is being wrongly spent—we ought to spend it on men. We can do with plainer churches and with less music and all these things will follow after we have the men to do the work. It would be impossible for the rector of St. Paul's to go up and down the streets of the city and visit these people who ought to be visited. He ought to have a corps of five or six men to do it for him."

Dr. Clampett of San Francisco talked of the difficulties, and among other things he said:

"In the East the churches have to contend with the world, the flesh and the devil, but we in the West have to contend with the world, the flesh, the devil and the climate."

Dr. Clampett gave the parish-line question a scorching, and expressed the hope that something would be done to remove the difficulties from the path of the rector who wishes to do a work among people who happen to live just over the line in the parish of a rector who either cannot or will not do it.

Messrs. Spalding and Emery and others spoke briefly to the same point

(Continued on Fourth Page.)

# BRICK BATS ARE FLYING.

*Rival Brick Manufacturers Don the War Paint.*

*Dynamite and Firearms Are Ready to go Off.*

*Joe Simons Orders Attack on the Insolent Foe.*

Captains of the brick industry are arming.

Joe Simons donned a new coat of war paint yesterday and ordered a supply of feathers from the ostrich farm.

He had just learned that the Forrester brick-making machinery had arrived at Inglewood, and that a watchman with a gun had been posted at the works.

"Cry havoc and turn loose the dogs of war," yelled Simons, when the news was brought to him.

"And they have hired armed guards and posted them at the entrance to the grounds," the messenger managed to blurt out.

"Shades of Julius Sneezer!" exclaimed Simons. "What next?"

A conference of the chieftains of the combine was hurriedly called. The war dance will occur today.

In preparation for the event, Simons penciled his face with red, gory, brick dust. Never before was there such war paint.

The chief's orders were issued with precision.

"Unlimber the stiff mud battery, bring up the brick-bat repeaters and prepare for a general engagement," was the command passed down the line.

There was great rejoicing in the ranks of the local brick makers when the recent dissension in the Forrester syndicate was reported. The rumored fistic encounter at Inglewood last Sunday between Leo Youngworth and C. Forrester was taken as an omen of easy victory.

But yesterday it was ascertained that the breach in the Forrester forces had been healed, that fortifications were being thrown up at Inglewood in the form of a fence, and that armed guards in the shape of a watchman with a revolver manned the outer works. Furthermore several cars of brick machinery arrived and there was a gang

(Continued on Fourth Page.)

At the seat of war—He has orders to shoot.

# ANOTHER ONE ON TORRANCE.

*Sensation Growing Out of Golden Cross Mine.*

*Judge's Allowance of Huge Fees Questioned.*

*Action Brought in Supreme Court Here Yesterday.*

The Golden Cross mining scandal—a fight in which over $200,000 has already been spent in lawyers' fees—bobbed up in Los Angeles yesterday.

Even the dry legal papers involving the mine tinkle like a golden chorus. It has been in the courts for years. Every year the lawsuits grow fiercer and the mine grows in richness.

No one knows how much the mine is worth; experts say $10,000,000. The mine enterprise was built up by Capt. G. G. Mullins, U. S. A., (retired) and Thomas S. Fuller, who claim they have been robbed of hundreds of thousands of dollars.

It was in the Supreme Court that the case was brought up again yesterday. The object of it was to call Judge Torrance of San Diego to account for one of his orders in the case. Sensational accusations are made.

Late yesterday afternoon J. M. Elliott, president of the First National Bank, Golden Cross Mining and Milling Company, T. S. Fuller, Mrs. E. C. Fuller and Mary E. Hedges filed in the Supreme Court a petition against Judge Torrance of the Superior Court of San Diego county, praying for a writ of review. The petitioners seek to have annulled the order made by Judge Torrance on the 9th inst., allowing Jefferson Chandler, for services rendered by him as counsel for plaintiff in the action of the Free Gold Mining Company vs. Spiers et al., the sum of $15,000; to Samuel M. Shortridge, as counsel for plaintiff in said action, the sum of $10,000, and also the sum of $4500 for services rendered by Mr. Shortridge to Col. Isaac Trumbo, as receiver, in said action, and to J. Wade McDonald, for services as counsel for plaintiff in said action, the sum of $2500, which order directed the continuance of the receivership and the payment by the receiver out of the proceeds of the mines of the amounts above specified.

In the petition it is alleged that on May 21, 1903, a final judgment was entered in the action, by which all of the rights of the parties were determined, and that the court reserved, as stated in said final judgment, jurisdiction only "as to the pending receivership,

CAPT. MULLINS
Who is making a fight for the "Golden Cross" riches.

the creditors of Isaac Trumbo's receivership, all matters of administration, accounting, dealing, and transaction of the present receiver, Charles W. Pauly; this cause and jurisdiction thereof is hereby expressly retained, reserved, and continued for such further action, orders, and proceedings by and before this court as shall be meet and proper."

It is further alleged in the petition that all of the debts of the Trumbo receivership having been fully paid and a surplus remaining in the hands of Receiver Pauly, on the 18th day of March, 1904, an order was made, settling the final account of Receiver Pauly and directing him to turn the property over to the Free Gold Mining Company on May 1, 1904.

It is further alleged that, notwithstanding said final judgment and said order finally settling Receiver Pauly's accounts, Judge Torrance, on April 9, on the application of Messrs. Shortridge, Chandler and McDonald, made an order allowing them the amounts above mentioned, and directing the receivership continued.

Petitioners claim that these orders were made without, and in excess of, the jurisdiction of the court, and in their petition ask to have the same annulled.

On the filing of the petition, an order was signed by Chief Justice Beatty and Associate Justices McFarland, Shaw and Angellotti, requiring Judge Torrance to show cause before the Supreme Court en banc, at San Francisco, on May 2, 1904, why a writ of review should not issue as prayed for, and directing Judge Torrance in the meantime to stay all proceedings under said orders.

At the top, the bishops, reading from left to right as follows: Bishop Olmsted of Colorado; Bishop Kendrick of New Mexico and Arizona; Bishop Moreland of Sacramento; Bishop Nichols of San Francisco; Bishop Johnson of Los Angeles. Lower left, the clergy; lower right, the vested choir.

# PUBLIC SERVICE—OFFICIAL DOINGS.

### SUMMARY OF THE DAY.

Chairman Skilling of the Council's Finance Committee said yesterday that he feels sure the city will finish the fiscal year without a deficit in the funds.

City Treasurer Workman reported the largest amount of money on hand in the history of the city yesterday.

The final transfer of the storm drain bonds took place yesterday.

Judge Conrey gave judgment in favor of Mrs. Una E. G. Moss in her suit to recover the value of an orange grove she traded off with Milton Metzler.

A bill of particulars has been supplied by Judge Silent and the firm of Works, Lee & Works, in the action begun against Griffith J. Griffith to recover $20,000 as counsel fees, and some interesting facts are set out at length.

The members of the Board of Supervisors are making preparation to receive the supervisors who will soon be coming here from all over the State to attend the annual supervisors' convention. The sheriffs will be in convention in Los Angeles at the same time.

AT THE CITY HALL.

## NO SHORTAGE IN THE FUNDS.

FISCAL YEAR WILL END WITHOUT DEFICIT.

**Finance Committee Sure All City Funds Will Show a Credit Balance Next July—More Money in the City Treasury Yesterday Than Ever Before.**

"We expect to bring the city through this fiscal year without a deficit or shortage of any kind," declared Chairman Skilling of the Finance Committee yesterday. "At the beginning of the year we determined to cut our garments to fit the cloth and thus far we have done so. Unless some unusual contingency shall arise there will be no deficit at the end of the fiscal year."

If the Finance Committee succeeds in carrying through this programme all previous records will be broken. For several years there has been a substantial deficit at the end of every year. Last year there was no shortage in the funds, but this was brought about by the practical confiscation of the personal-property tax.

City Auditor Schwaebe and his accountant, E. E. Bostwick, confirmed the statement of Councilman Skilling yesterday to the extent of saying that unless unexpected expenditures were made by the Council, the funds would all show a credit balance at the end of the year.

"The proceeds of franchise sales enabled us to get out of debt," said Deputy Bostwick. "All the funds are now in good condition and the prospects are bright for a balance in each fund next July."

Yesterday City Treasurer Workman had in his possession the greatest sum of money ever on deposit in the City Treasury. The accounts footed up $2,-453,341.62.

The city purse was made thus plethoric by the transfer of the storm-drain money to the City Treasury yesterday. The total amount paid in was $412,041.67. This was made up as follows: Farmers' and Merchants' National Bank, and Security Savings Bank, $41,504.25 each; National Bank of California, Merchants' National Bank, American National Bank, Broadway Bank and Trust Company, Union Bank of Savings, State Bank and Trust Company, $41,504.17 each; Central Bank and Los Angeles Trust Company, $20,-652.08 each.

The money will in reality be left on deposit with the banks until such time as it is needed to pay for the construction of the storm drains when it will be withdrawn pro rata from the ten subscribing banks.

**Assessment Collections.**

Thus far this year the deputies of the City Assessor have collected taxes on unsecured personal property amounting to $30,065.18, as compared with $23,000 last year at this time. The city has been divided into twenty districts and there are twenty-seven deputies in the field, as compared with twenty-three last year. The civil-service list was exhausted by the Assessor some time ago, and a number of emergency men are now employed. Fifteen of those who passed the examinations declined appointment. The position of field deputy pays $80 a month, less car fare, and the deputy is required to give a bond. Several pitiful cases have been unearthed by the Assessor in his rounds wherein poor people with a few effects have been forced to pay a personal-property tax. One man earning $8 a week and trying to support a sick wife was almost broken up by the small payment exacted by the Assessor. In the last Legislature a law was introduced exempting personal property to the amount of $250 from assessment. The bill passed the Assembly, but was killed in the Senate. Such a bill would bring relief to some very poor people.

**Excellent Report.**

Very many favorable comments have been passed on the annual report of City Auditor Louis Schwaebe and letters of praise and commendation have been received from many sources. In San Francisco the report was a revelation to the city officials. Its completeness and systematic arrangement were highly commended and the Bay City officials decided on the spot to go and do likewise. The book contains much valuable information about Los Angeles in addition to the department reports and will prove a valuable advertising feature as nearly all the large eastern cities will receive copies of the report.

**Stop at Paso Robles.**

First-class tickets between San Francisco and Los Angeles, either direction, including stop of two days' entertainment at famous Paso Robles Hot Springs Hotel, only $21; children, $10.50. Privilege of thirty days' stop-over. Best of fare and service at hotel. Curative mud or hot-water baths; fine drives; invigorating mountain air; warm sunshine. Just the place to rest. Full information of Southern Pacific ticket agents.

THEATRICAL managers and poker players are not the only people to whom a "full house" is important. It is important to the man who keeps boarders or lodgers FOR PROFIT. Medium: Use the want columns of The Times. Rate, 1 cent a word.

PROCRASTINATION, the oft-convicted, but never punished, "thief of time," will make a good haul at your expense if you delay much longer the insertion of that want ad. in The Times. Rate, 1 cent a word.

THE letter you forget to mail will bring about as good results as the want ad. which you placed in the wrong medium.

R. B. YOUNG, architect, specialty, office and hotel blocks. 615 Lankershim Bldg.

See Althouse Bros. for modern homes.

## LONGEST BILLBOARD AND WORST OF ALL.

SIXTEENTH and Bush streets now deserves the billboard medal of Los Angeles.

This once pleasant corner, happily located in a pretty residence section, is now encumbered with more unsightly fence lumber than would suffice for a whole ward.

Billboards are a nuisance not unknown to residents thereabouts, but the latest addition partly pictured herewith, is the crowning insult of avaricious advertisers. It is just under way, and is being erected by Owens, Varney and Green. It runs on the east side of Bush street from the house occupied by Sam Kirschner to Sixteenth—a distance of 150 feet—and thence seventy-five feet further to the home of Mrs. Saunders. It is ten feet high, and when finished will be a solid board construction, ready to bear any huge advertisement of cotton soap or Scragg's tobacco that is willing to pay for itself.

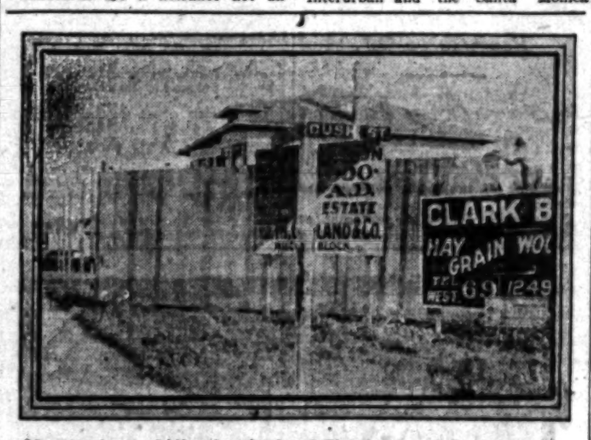


Monster house-hiding barricade at Sixteenth and Bush streets.

Property owners claim that while their thing is in the neighborhood lots are absolutely unsalable even at reasonable prices, and that tenants refuse to move into premises whose beauty and convenience is so hedged about.

Kirschner and some of the rest were looking for Councilman Summerland yesterday afternoon, in hopes that the Council's mandate might be brought to bear upon the construction, and stop it. There may be some damage suits resulting, at least.

All the houses in the immediate neighborhood are seriously affected by the monster now looming up. The Saunders and Kirschner residences—both desirable homes—are almost ruined and shut away from everything by it. Street-car motormen of the two Interurban and the Santa Monica lines are kicking, too, because it cuts them off from the sight of Bush street, and instead of looking for right of way half a block before the corner, they must now "cinch down" their cars and be prepared to see what is coming only when right up to the junction.

The new addition to skyscraperdom is on the southeast corner. Another hideous piece of work shuts off the view from a fine house on the northwest, and a long slanting signboard runs for over 150 feet on the southwest corner. It is probable that there are more than 4000 square feet of billboard space on these vacant lots.

The workmen employed yesterday were inclined to defend the proposition—at first. Said one: "If a man has a piece of ground which he can use in any way not detrimental to public health or morals he has a right to use it, and if he wants to put up a billboard he ought to do it unmolested."

He made the remark with the final air of one who settles a great problem. "It looks like hell, though," he added in a whisper.

AT THE COURTHOUSE.

## SUPERVISORS IN CONVENTION.

SHERIFFS WILL ALSO MEET IN LOS ANGELES.

**Business and Pleasure to be Combined—An Elaborate Programme Has Been Prepared for the Four Days' Gathering Which Includes a Trip to Catalina Island.**

Arrangements are about completed for the annual State convention of Supervisors, to be held in this city from the 26th to the 30th of the current month. During the same period the Sheriffs of the State will meet in convention in this city, and they will be included in all the excursions planned for the visiting Supervisors.

Although it is not yet known how large the attendance will be, the inquiries have been so numerous, and the programme made so attractive, that a ready response is anticipated to the invitations that have been sent out to the Supervisors of every county in the State. Special rates of one and one-third fare for the round trip from any given point in California have been granted by the railroads, and will be good for forty-eight hours after the convention adjourns.

The convention will meet in the auditorium of the Chamber of Commerce on the afternoon of Tuesday, April 26, when Mayor Snyder will make an address of welcome and will be followed by H. S. McKee, president of the Los Angeles chamber. Then the convention will get down to business and organize.

The idea of those having the programme in charge has been to groove the business in with the pleasure in such a way as to make the convention a movable feast. On Wednesday, through the courtesy of the Los Angeles Automobile Club, there will be a run through the San Gabriel Valley. En route the oiled roads will be inspected, and luncheon will be served at Pomona. In the Hotel Palomares the guests will listen to a paper and discussion on the "Legal Regulation of Automobiles" under the direction of the Automobile Club of Southern California. A leisurely return will be made to the city in the afternoon and in the evening the convention will hold a session when Morris Brooke of Sacramento will make an address on "National and State Aid for Highways;" and J. P. Cook, County Clerk of Alameda county, will speak on "County Legislation." During the evening there will be a report of the joint committee for defense of suits for infringements of the patent in the oiled roads litigation.

Thursday there will be a trip by special train through Pasadena to Rubio Cañon; thence by incline railway to Mt. Lowe. Lunch will be served at Alpine Tavern, and the Supervisors and Sheriffs will listen to an address by F. C. Jordan of Oakland, on "County Accounts and Legislation." The same evening "County Hospitals," "Bridges and Culverts" and "Oiled Roads" are subjects that will receive attention. Early on Friday the guests of the city will be out bright and early inspecting the public buildings and the oiled road machinery and voting machines that will be placed on New High street. Those of the visitors who may desire will take train at 10:30 over the Salt Lake road for the County Farm, returning by early afternoon. At the evening session of the convention "The Rock Pile for Hobos" will be discussed by Dr. E. A. Reid of San Bernardino; and the Sheriffs will make short addresses on the treatment of hobos.

On Saturday there will be an exodus of both Supervisors and Sheriffs to Avalon. Some will go by the regular boats during the day, but those remaining in the city will pass the early hours of the day as suits their convenience until 5 o'clock when the special train for San Pedro will pull out. A special boat will be in waiting to transport the official fathers to Santa Catalina, and the programme says that a full moon has been ordered for the trip, but in the event that it fails to arrive, the Banning Company has agreed to provide one that is always full.

Sugar Loaf and Avalon Bay will be beautifully illuminated, and the convention will be called to order in the banqueting hall of the Hotel Metropole where the menu will be discussed. The ballroom will afterward be the attraction, and some time Saturday night or early Sunday morning, the convention will adjourn sine die.

The local Committee on Entertainment of the Los Angeles Chamber of Commerce consists of Robert McGarvin, George Alexander, Alexander Caldwell, J. C. Rives and Ben E. Ward. O. W. Longdon, chairman of the Board of Supervisors, and J. O. Lowe, clerk of the Board, are responsible for preparing the programme for the convention, and it is admirably gotten up. The brochure contains sixteen pages, about half of which are devoted to half-tone cuts of local scenes. The letterpress is printed in colors.

### ONE-SIDED TRADE.

LEMON GROVE FOR COAL LAND.

When Mrs. Una E. G. Moss and her husband traded off their lemon grove at Rialto for supposed coal lands near Trinidad, Colo., they thought they were going to make a pot of money out of the deal. But it turned out different—the fellows that got their grove made the money, and Judge Conrey has just determined on a fair balance up of the profit and loss.

The swap of properties was made with Milton Metzler, et al., of this city, and when Mrs. Moss discovered the kind of Trinidad wilderness that had been passed upon her she began suit to recover the amount that she claimed she was out of pocket. She averred that her lemon grove was worth $5000, while the pretended coal lands were not worth more than $200, but in estimating values the court reduces the one value and enhances the other. He finds the lemon grove, with water stock, to have been worth $5000; that misrepresentations were made by the Metzlers regarding the alleged coal lands, and that in fact the Trinidad property had no greater value than $750.

"But it appears," says Judge Conrey in his opinion, "that during the trial of the case in court, a member of the family of the defendants (at the instance of the defendants) purchased the said Colorado property from the plaintiffs for the consideration of $4000." In view of that fact the plaintiffs were willing that $4000 should be considered as the value of the Colorado land, for the purpose of having the court settle the amount of damage to be awarded to Mrs. Moss. Judge Conrey found for the plaintiff in the sum of $1000 with interest from the time when the swap of properties was made.

### THE DIRTIEST MAN.

HELD ON BURGLARY CHARGE.

Antoine Misphal, the man who lived in a burrowed hole close to the bunkhouse on the Thom ranch, near Glendale, and who was arrested for having stolen a razor, mirror, and several other small articles, was examined before Justice Pierce yesterday.

The defendant had the same seven coats on his back as when arrested, but some of the grime and filth had disappeared under the not too tender administrations at the county jail. The heavy growth of stubble on his face, however, tended to make him appear a very disreputable object. The court wanted to know how he got his meals living in a hole in the ground.

"There were lots of oranges around so I ate them," answered Misphal in a somewhat squeaky, childish voice, "and when I was real hungry I'd go and ask for work and get a hand-out."

"Well, what use did you have for this razor and mirror that you took?" asked Justice Pierce.

"Me whiskers were getting straggly," was the reply, "and so I took the razor and mirror just to take them off. I thought that after keeping them a week or so I'd return the things back."

Misphal was held to answer on the burglary charge with bail set at $1000. As a matter of fact a bail of 15 cents would have been just as potent in assuring his detention in jail.

### CRAZY SAID THE JURY.

BURGLAR SENT TO ASYLUM.

U. Wantanabe, a bright-eyed little Jap who burglarized Eastman's curio store at Long Beach about two months ago, was found to be insane by a jury in Judge Smith's court yesterday. Wantanabe has kept Jailer White and his deputies on the jump ever since he was brought in and none of the attendants knew at what moment he would break out.

It was found impossible to keep him quiet by putting the leg irons on him or the muffs, for his hands and feet are so small and he is so foxy that he twisted out of them. The only alternative was to put him in the lower cell known as the dungeon, and even there Watanabe made his presence known for at night particularly he would amuse himself by battering the door with his fists while shouting at the top of his voice.

He was arrested at Gardena after having walked from Long Beach, and the shell jewelry that he had stolen was found wrapped in a towel around his waist underneath his shirt. He said that he had been in bad health and had gone to the beach to recuperate. He stopped at a hotel, but had no money, so he left his bicycle in lieu of a cash payment. Passing Eastman's store about midnight he took the goods, he said, to get enough money to pay his way back to Japan so that he could help in fighting the Russians.

After the jury returned their verdict yesterday Judge Smith ordered the defendant committed to Highland, and upon recovery he will be returned to the custody of the Sheriff to stand his trial on the criminal charge.

### GRIFFITH'S MONEY.

LAWYERS SURE HE WOULD LOSE

In the bill of particulars filed by Judge Charles E. Silent and the firm of Works, Lee & Works, in their attachment suit against G. J. Griffith for $20,000, alleged to be due for legal services rendered him outside of the criminal proceedings, some interesting facts are set forth. The bill has been furnished in response to the demand made by Griffith's attorneys, and contains all the items of service, and covers about ten pages of typewriting.

The several legal steps taken by Mrs. Griffith against her husband and the Briswalter Land and Water Company are set out, and under the proceedings thus initiated the property of Griffith and the Briswalter Land and Water Company, amounting to about $300,-000 was tied up. Then there was the divorce suit, in which the court was asked to give the custody of the minor son to the mother, grant $500 a month as alimony, and $20,000 as counsel fees. There was a suit in expectation against Griffith for personal injuries arising from Griffith's assault upon his wife, upon which a verdict of $25,000, it is claimed, might reasonably be anticipated, and last, but not least, there was a claim for an accounting of the money held by Griffith as trustee for his wife.

The attorney plaintiffs recite at length the services rendered in connection with these various matters, but say that notwithstanding that all efforts were made, even in going before the Supreme Court, they became satisfied, shortly after their employment, that if the actions instituted by Mrs. Griffith were litigated to a conclusion she would be successful upon all the issues raised. This meant that their then client would lose every dollar he possessed. Then it was that negotiations were begun for a peaceful settlement, with the result that a compromise was affected for $62,500, secured by a sixty-day note and a blanket mortgage. To raise this amount $25,000 was obtained for the forty-acre tract known as the Olive Hill property, $36,000 for the sale of a sixty-acre tract to Arthur Letts known as the Penman place, and a loan of $15,000 secured by note and mortgage to the Southern California Savings Bank.

All of this business is alleged to have occupied the attorneys from September, 1903, until February of the present year, and the general result was that Griffith's property was completely released.

### COURTHOUSE NOTES.

BREVITIES MISCELLANEOUS.

VALVE COMPANY. The Pacific Valve Company has incorporated with a capital stock of $75,000, of which amount $50 has been subscribed. The directors are: J. W. Master, M. T. Anderson, O. P. Scherer, F. C. King and C. A. Post.

WANTS DAMAGES. Thomas Mahin has begun suit against the Los Angeles Traction Company to recover $2000, for injuries alleged to have been sustained through the negligence of the defendant company's servants. The plaintiff was driving on February 1, along Broadway in a light buggy, and at the intersection of Third street avers that one of the Traction cars collided with his vehicle. He was thrown to the ground, fracturing several of his ribs, and has suffered from internal injury. An additional claim is made for $125, being the amount alleged to have been expended for medical services.

HOTEL COMPANY. The Hotel Hollywood Company has incorporated with a capital stock of $100,000, of which $50,000 has been subscribed. The directors are: G. W. Hover, W. C. Patterson, J. W. Blackwood, H. J. Whitley, W. S. Bell, Mira Hershey and C. E. Boag. The incorporation is formed to take over the existing hotel on Prospect avenue.

MAYOR DIVORCE. In the case of James Mayor against Millie S. V. Mayor, a divorce application tried before Judge Trask on Tuesday, the interlocutory decree was denied, not granted, as stated yesterday.

## HUMANE SOCIETY.

**Summary of Work Accomplished in Month of March—Much Suffering Relieved.**

Mrs. J. B. Millard, secretary of the Los Angeles County Humane Society, reports work accomplished during the month of March as follows:

Children's department, J. C. Webb, superintendent—Number of complaints received, 32; investigated, 32; cases relieved, 35; number of persons involved in cases relieved, 54; turned over to the juvenile court, 1. Mr. Webb, the recently-appointed Humane Officer, who is looking after this branch of the work, has infused new life into the society by the zeal, energy and efficiency with which he has entered upon the discharge of his duties.

Animal department, N. W. Zimmer, superintendent—Complaints received, 63; cases investigated, 47; animals examined by veterinarian, 30; relieved, 41; destroyed, 3 horses, 1 cow, 2 dogs and 2 cats; suspended from labor, 21 horses, 7 mules; warnings and reprimands given, 19; arrests made, 11; convicted, 10; acquitted, 1.

At the monthly meeting yesterday three new deputies were appointed—City Marshal Baker of San Pedro, James Flint and Mr. Lyne of this city, the latter taking the place of Mr. Crist, resigned.

The society is doing splendid work in all departments, and new branches are being organized throughout the county. A feature of recent development has been the organization of junior humane societies, composed of boys and girls, with a view to educating them to be kind to dumb animals and to inculcate humane instincts in the rising generation. The juveniles take enthusiastically to the work, especially in the country towns.

LOCAL RAILROAD RECORD.

## ARMY IS IN FULL FLIGHT.

TOURISTS' LIVELY SCRAMBLE TAKES ALL BERTHS.

**Season of Visitors from the East is Broken and Rush for Return Passage Necessitates the Employment of Extra Clerks in Local Ticket Offices.**

The winter tourist season in Southern California has "broken," and the migratory easterners are scrambling for passage home again. The sightseeing army that invaded Los Angeles and environs shortly after the Christmas holidays, is in full flight for its own country.

Additional clerks have been brought into the local ticket offices of the transcontinental roads to help during the eastward rush. The heavy tourist travel that makes its way into Los Angeles through a period of almost six months, seeks to get out again all in two months—April and May. This brings sudden pressure on local ticket offices and transportation officials, necessitating an importation of experienced help for the rush period.

So great is the scramble for Pullman sleeping-car reservations, that every berth on eastbound limited trains is reserved for three to four weeks hence.

While the exodus is diminishing the activity which prevails about the hotels in midwinter, there is enough spring travel setting in to the Coast, as a forerunner of the summer influx of inland dwellers of the Pacific Slope, in search of ocean breezes, to banish threatened dullness.

### FINANCIERS COMING.

President E. H. Harriman of the Southern Pacific is en route to Los Angeles, accompanied, it is said, by several New York financiers interested in the Southern Pacific and affiliated western lines. The trip is being made in a special train, without definite schedule, so that the railway officials here could not state definitely yesterday just when President Harriman will arrive in the city. It will probably be Saturday or later. General Manager C. H. Markham of the Southern Pacific, recently appointed successor to Julius Kruttschnitt, is also expected in the city soon.

**Los Angeles and Hotel Del Monte.**

Through chair car between Santa Barbara and Hotel Del Monte, daily, without change, on train leaving Los Angeles at 8 a.m., and Santa Barbara at 11:20 a.m., via Southern Pacific.

CONSERVATIVE LIF

RECORD FOR NEW BUSINESS WRITTEN IN CALIFORNIA IN MARCH, 1904

Nearly 1 3/4 of a Million

$1,719,760

Our current production more than double that of any other Company in the same field.

These are results achieved by field men under direct contract with the Company, rather than working for the agent of a Company.

WHERE THE BUSINESS COMES

Geary St. Branch, S. F., Fred. Bennion, Mgr.
First St. Branch, L. A., F. P. Newport, Mgr.
Main St. Branch, L. A., Ed. W. Maxson, Mgr.
13th St. Branch, Oakland, Chas. P. Fox, Mgr.
Spring St. Branch, L. A., Jas. H. Biggs, Mgr.
Sacramento Branch, R. H. Behrens, Act. Mgr.
San Jose Branch, Geo. Roslington, Mgr.
Broadway Branch, L. A., L. W. Smith, Mgr.
Orange Branch, Herron Moore Monohan, Mgr.
Fresno Branch, E. S. Valentine, Mgr.
Eureka Branch, H. F. Tindall, Mgr.
Market St. Branch, S. F., H. F. Wright, Mgr.
14th St. Branch, Oakland, F. J. Whiting, Mgr.
Total State for March

TWO POINTS ARE PROVED: 1—Our policies are more in demand by the
2—They are more readily sold by the

Call or Address Home Office Los Angeles

Wear the Best . . .

What you pay a tailor will buy two Alfred Benjamin suits, each one of which will give you more wear, will fit you just as well, will look just as attractive as the tailor's

If the tailor happens to make a mistake, if he happens to produce a suit that doesn't quite please you, if his suit doesn't happen to wear to your perfect satisfaction, does he offer to make you a new suit?

We have such confidence in Alfred Benjamin clothing that we guarantee at any time to replace a suit that loses its shape, and you take no chances, for you can see before you buy it just how it will look on you

James Smith &

EXCLUSIVE CLOTHING

137-139 S. Spring St. [Bryson Blo

BANKRUPTCY SA

Of Stock of Gentlemen's Furnishing Goo
Store Fixtures, Leasehold Interest and

Notice is hereby given that the undersigned, trustee of
of Fred Baruch, a bankrupt, in and by virtue of the
and proceedings in and by the United States District Court
Southern District of California, Southern Division, in the
Fred Baruch, bankrupt, will on Saturday, the 16th day
1904, at three o'clock p. m., and at the office of the
Trust Company, northeast corner of Spring and Second
(entrance on Spring street) sell to the highest bidder for
ject to the terms and conditions stated below, the
described personal property, to-wit:

STOCK OF GENTLEMEN'S FURNISHING GOODS
FIXTURES, FURNITURE, EFFECTS (WITH
TION OF CASH REGISTER, SAFE, BICYCL
TOWEL OUTFIT) AND LEASEHOLD INTER
THE BANKRUPT IN PREMISES, (MONTHLY
$125,) ALL AS NOW CONTAINED IN THE
223 WEST SIXTH STREET, CITY OF LOS A
CALIFORNIA.

Said property is offered as a whole in one lot, for
money of the United States.

An inventory of the same is on file at the office of the
open to inspection during business hours.

Permission to inspect the property also accorded upon
Sealed bids in writing are invited, which will be
the hour of sale, and will be opened on Saturday, April
at three o'clock p. m. Upon opening of bids any
cessation his bid. Right is reserved to reject all bids
anew with the sale. Sale subject to confirmation by
States District Court aforesaid.

For further particulars apply to the undersigned.

Dated April 12, 1904.

LOS ANGELES TRUST COMPA
Trustee of the estate of Fred Baruch

By H. S. McKEE, Vice-President.

THE OIL INDUSTRY.

## GUSHER STRUCK AT EBANO.

MEXICAN PETROLEUM COMPANY SWIMMING IN OIL.

**President Doheny Wires Associates in Los Angeles that New Well is Spouting Fourteen Hundred Barrels a Day—Richness of Mexican Oil Field Proven.**

Word has been received at the local office of the Mexican Petroleum Company that a gusher was struck last Tuesday at Ebano, Mex., that began flowing at the rate of 1100 barrels a day. Yesterday another telegram was received from E. L. Doheny, president of the company, who is now at Ebano, that the flow had increased to 1400 barrels a day. This is great news for the stockholders of the company, most of whom live in Los Angeles. Ebano, where the big strike has been made, is about thirty-five miles from Tampico, and is about the center of the field where Doheny and his associates are operating for several years, and well proves that Mexico is the belt that rivals any that have been discovered.

BANKERS' CONV

Visitors Next Month will be entained on Monday Ocean.

Sight drafts on the
the sea will be drawn
eleventh annual conv
ifornia Bankers' A
body is to meet at the
19, 20 and 21.

Among the local men
are to deliver addres
Graves, W. C. Patterson
Silver. On the third
vention will have a
the forenoon. In the
will be a trip to Mo
urday the visitors w
Island.

The Southern Pacific
cial rate for those
vention.

THERE is nothing
that costs as little
as want ad. space in

See Althouse Bros. for

COMMERCIAL.

THE COST OF HOG PROD
Impracticable to compile
ing the relative value

# DECAY IN FRUIT REDUCES AVERAGES.

[BY DIRECT WIRE TO THE TIMES.]

NEW YORK, April 13.—[Exclusive Dispatch.] Thirty cars of California oranges were sold.

AGENCY SALES.

The agency had twenty-four cars of oranges, one lemons. Extra fancy Washington navels, 2.50@1.55, average [illegible], 5 to 15 per cent. decayed; fancy [illegible] Washington navels, 2.25@1.40, average [illegible], 5 to 12 per cent. decay; choice [illegible] Washington navels, 2.25@1.25, average [illegible], 2 to 12 per cent. decay. One car of [illegible] Bell seedlings averaged 1.64, [illegible] 15 per cent. decay. The car of [illegible] showed 3 to 7 per cent. decay. [illegible] Beauties averaged 2.81, [illegible] 2.01, Monogram 1.55. Twelve refrigerators, thirteen ventilators. Attendance 178; buyers 140.

INDEPENDENT SALES.

Independents had six cars. Extra fancy Washington navels 2.65@1.80, average 2.24, apparently sound; fancy Washington navels, 2.20@1.45, average [illegible], apparently sound; choice Washington navels, 2.15@1.55, average 1.79, apparently sound. One car of Titus ranch seedlings averaged 1.77, apparently sound. Five refrigerators, one ventilator. Attendance 58, buyers 45.

The agency's low averages on extra fancy and fancy were due to one car of extra fancy showing 15 per cent. decay, which averaged 1.74, and one car of fancy showing 12 per cent. decay, which averaged 1.77. The agency sold over 1800 boxes, choice 80s—126s very coarse, showing 3 to 12 per cent. decay, which reduced their general average on this grade.

The independents' highest average on 80s—126s was made on thirty-eight boxes of one brand, which averaged 2.38, and on ninety-eight boxes of 150s—250s, a total of 136 boxes, all under refrigeration and apparently sound. The agency's highest average was on one brand, made up of 168 boxes of 80s—126s and 206 boxes of 150s—250s, a total of 382 boxes. The average was 2.36, all under ventilation, and showing 3 per cent. decay. The market was steady, under influence of good weather. From store sales were more active. Prices were held steady, but were no higher.

# BUSINESS.

## FINANCIAL AND COMMERCIAL.

OFFICE OF THE TIMES,
Los Angeles, April 13, 1904.

### FINANCIAL.

BANK CLEARINGS. Bank clearings today were $1,535,013.88, against $[illegible] for the corresponding day [illegible], and $771,017.96 for the same day in 1902.

NO GOLD EXPORTS. The Wall Street Summary of April 5 says:

A decided change in the foreign exchange conditions took place today, which averted gold exports to Paris by Saturday's steamer, with the exception of the $800,000 already engaged. One of the most influential banking institutions of the city is understood to have been a heavy seller of exchange today, which caused a rather sharp decline in the sterling rate this morning. The [illegible] in question is said to have sold [illegible] short sterling this morning at [illegible]. How much additional was sold by the same institution is not known. Though late in the afternoon the sterling market recovered from its early weakness, the abrupt rise in the rate for sterling at Paris of 2 centimes to [illegible] wiped out whatever profit there may have been earlier upon a gold shipment transaction. Even at today's level of sterling here and in Paris, there is understood to have been practically no profit in exporting gold.

There were rumors in banking circles this morning that the engagement of $[illegible] for export on Thursday [illegible] cancelled, but inquiry at the [illegible] Bank of Canada elicited the information that the institution had made [illegible] today in its plan to ship the [illegible] according to the arrangement. [illegible] admitted, however, that with [illegible] conditions there would not [illegible] any, profit in the transaction [illegible] banking institutions which [illegible] figuring upon gold engagements [illegible] Thursday have abandoned [illegible] exact reason for the sharp [illegible] the sterling rate at Paris [illegible] ascertained, but one of [illegible] influences in causing the [illegible] in sterling here was [illegible] bills against purchases of [illegible] securities by London. Bankers [illegible] that there was a better [illegible] bills in the market.

STOCKS AND BONDS. The Los Angeles Stock Exchange issued the following daily bulletin:

OIL.

| | Bid. | Asked. |
|---|---|---|
| [illegible] | .35 | .... |
| [illegible] | .37 | .45 |
| [illegible] | .33 | .... |
| [illegible] | .36 | .... |
| [illegible] | .36 | .... |
| [illegible] | .21 | .30 |
| [illegible] | .21 | .... |
| [illegible] | 1.00 | .... |
| [illegible] Co. | .05 | .13 |
| [illegible] | .13½ | .20 |
| [illegible] Co. | .... | .14 |
| [illegible] | .... | .05 |
| [illegible] | .04 | .06 |
| [illegible] | .08 | .... |
| [illegible] | 1.35 | 1.75 |
| [illegible] | .07 | .... |
| [illegible] | 1.15 | .... |
| [illegible] | 52.00 | 55.00 |
| [illegible] Co. | .... | .08½ |
| [illegible] | .07 | .14 |
| [illegible] | .... | .... |
| [illegible] | 85.00 | 95.00 |
| [illegible] | .01 | .02½ |
| [illegible] | .01 | .04 |
| [illegible] | .... | 100.00 |

BONDS.

| | Bid. | Asked. |
|---|---|---|
| [illegible] | $75.50 | .... |
| [illegible] & R. R. Ry. | .... | $102.00 |
| [illegible] Water Co. | .... | 100.00 |
| [illegible] Ry. | .... | 102.50 |
| [illegible] Cement Co. | .... | 100.00 |
| [illegible] Co. Con. | .... | 60.00 |
| [illegible] & Water Co. | .... | 96.00 |
| [illegible] Co. Con | .... | 100.00 |
| [illegible] Co. (old issue) | .... | 99.00 |
| [illegible] | 75.00 | 81.50 |
| [illegible] 1st Con. Mtge. | 88.00 | 92.00 |
| [illegible] Ry. Co. | .... | 102.00 |
| [illegible] & P. Co. | .... | 100.00 |
| [illegible] & P. Co. | 90.00 | 96.00 |
| [illegible] Railway | 105.00 | 106.00 |
| [illegible] Water Co. | .... | 100.00 |
| [illegible] Co. | .... | 100.00 |
| [illegible] Water Co. | 100.00 | .... |
| [illegible] & P. Co. | 95.00 | 100.00 |

MINING.

| | Bid. | Asked. |
|---|---|---|
| [illegible] & C. | $ .09 | $ .04½ |
| [illegible] Copper | .... | .13 |
| [illegible] Copper | .... | .35 |
| [illegible] Copper | .... | .... |
| [illegible] M. Co. | 35.00 | 39.00 |
| [illegible] M. Co. | 65.00 | 75.00 |
| [illegible] | .... | .40 |
| [illegible] | .... | .... |
| [illegible] | .30 | .30 |
| [illegible] | .... | 17.00 |
| [illegible] | 31.00 | 37.00 |
| [illegible] | .05 | .06 |
| [illegible] | .... | .15 |
| [illegible] | 6.25 | 8.00 |
| [illegible] | .02 | .05 |
| [illegible] | .... | .70 |
| [illegible] | .... | .12 |
| [illegible] & S. Co. | .... | .03½ |
| [illegible] | 32.00 | 37.70 |
| [illegible] M. Co. | .15 | .... |
| [illegible] M. & M. Co. | .13 | .... |
| [illegible] | .10 | .... |
| [illegible] | .05 | .... |
| [illegible] | .... | .12½ |
| [illegible] | .61 | .... |

BANKS.

| | Bid. | Asked. |
|---|---|---|
| [illegible] National | $167.00 | $180.00 |
| [illegible] & Trust | 140.00 | 150.00 |
| [illegible] | 180.00 | 190.00 |
| [illegible] | 181.00 | .... |
| [illegible] Savings Bank | 300.00 | 315.00 |
| [illegible] National | 300.00 | .... |
| [illegible] Bank | 310.00 | .... |
| [illegible] Bank | 112.00 | .... |
| [illegible] Nat'l | 212.00 | 218.00 |
| [illegible] | 203.00 | .... |
| [illegible] | 126.00 | .... |
| [illegible] National | 325.00 | 370.00 |
| [illegible] Trust Co. | 95.00 | 100.00 |
| [illegible] National | 220.00 | .... |
| [illegible] of Cal. | 115.00 | .... |
| [illegible] Bank | 205.00 | .... |
| [illegible] Savings | 275.00 | .... |
| [illegible] National | 106.00 | 107.00 |
| [illegible] & Trust | 101.00 | 105.00 |
| [illegible] of Savings | 315.00 | .... |
| [illegible] Pasadena | 210.00 | .... |
| [illegible] Pasadena | 200.00 | .... |
| [illegible] | 200.00 | .... |

[illegible] paid up.

MISCELLANEOUS.

| | Bid. | Asked. |
|---|---|---|
| [illegible] Cement Co. | .... | $ 70.00 |
| [illegible] pfd. | 65.00 | 70.00 |
| [illegible] com. | 25.00 | 28.50 |
| [illegible] | 44.50 | 47.00 |
| [illegible] | 45.00 | 50.00 |
| [illegible] | .... | .... |
| [illegible] Club | 56.00 | .... |
| [illegible] | 203.00 | 205.00 |
| [illegible] Co. | .... | 100.00 |
| [illegible] | .... | 100.00 |
| [illegible] | .... | 60.00 |
| [illegible] | .... | .... |
| [illegible] | 125.00 | .... |
| [illegible] Ins. Co. | 145.00 | .... |
| [illegible] | 197.00 | .... |

### COMMERCIAL.

THE COST OF HOG PRODUCTS. [illegible] impracticable to compile a [illegible] the relative value of leading articles of hog product on the basis of cost of hogs, which would be a permanent guide in these particulars, owing to the changes frequently occurring in the relation of these values, as well as some variation in the proportions of product made. On March 1, 1904, Chicago prices were about $7.15 per 100 pounds for green sides, $6.60 for green shoulders, $9.40 for green hams, and $7.30 for lard in tierces. On this basis, calculating sides at 36 per cent., shoulders 10 per cent., hams 11 per cent. and lard 14 per cent. of live weight of hogs, and that the remainder of the product, or offal, covers the cost of manufacture, these values represent $5.22 per 100 pounds for hogs, alive, and relatively for the various prices stated for hogs, as shown in the following compilation by the Cincinnati Price Current, indicating cost of green sides, shoulders and hams, lard in tierces, per 100 pounds, and mess pork, per barrel:

| Hogs, alive. | Sides, green. | Shoulders, green. | Hams, green. | Lard, in tierces. | Pork, bbls. |
|---|---|---|---|---|---|
| $3.00 | $4.11 | $3.79 | $5.40 | $4.40 | $8.75 |
| 3.25 | 4.45 | 4.10 | 5.85 | 4.72 | 9.37 |
| 3.50 | 4.79 | 4.42 | 6.30 | 5.05 | 10.00 |
| 3.75 | 5.13 | 4.73 | 6.75 | 5.37 | 10.62 |
| 4.00 | 5.48 | 5.05 | 7.20 | 5.70 | 11.25 |
| 4.25 | 5.82 | 5.36 | 7.65 | 6.02 | 11.87 |
| 4.50 | 6.16 | 5.68 | 8.10 | 6.35 | 12.50 |
| 4.75 | 6.50 | 6.00 | 8.55 | 6.67 | 13.12 |
| 5.00 | 6.85 | 6.32 | 9.00 | 7.00 | 13.75 |
| 5.25 | 7.19 | 6.63 | 9.45 | 7.32 | 14.37 |
| 5.50 | 7.53 | 6.95 | 9.90 | 7.65 | 15.00 |
| 5.75 | 7.87 | 7.26 | 10.35 | 7.97 | 15.62 |
| 6.00 | 8.22 | 7.58 | 10.80 | 8.30 | 16.25 |
| 6.25 | 8.56 | 7.89 | 11.25 | 8.62 | 16.87 |
| 6.50 | 8.90 | 8.22 | 11.70 | 8.95 | 17.50 |
| 6.75 | 9.24 | 8.52 | 12.15 | 9.27 | 18.12 |
| 7.00 | 9.59 | 8.85 | 12.60 | 9.60 | 18.75 |
| 7.25 | 9.93 | 9.16 | 13.05 | 9.92 | 19.37 |
| 7.50 | 10.27 | 9.48 | 13.50 | 10.25 | 20.00 |
| 7.75 | 10.61 | 9.79 | 13.95 | 10.57 | 20.62 |
| 8.00 | 10.96 | 10.11 | 14.40 | 10.90 | 21.25 |
| 8.25 | 11.30 | 10.42 | 14.85 | 11.22 | 21.87 |
| 8.50 | 11.64 | 10.74 | 15.30 | 11.55 | 22.50 |

In order to indicate the relative value of hogs at a stated price for mess pork and green sides, on the basis of values in Chicago on March 1, 1904, as mentioned, the following is submitted:

| Pork. | Hogs. | Pork. | Hogs. | Pork. | Hogs. |
|---|---|---|---|---|---|
| $7.00 | $2.30 | $11.50 | $4.10 | $16.00 | $5.90 |
| 7.50 | 2.50 | 12.00 | 4.30 | 16.50 | 6.10 |
| 8.00 | 2.70 | 12.50 | 4.50 | 17.00 | 6.30 |
| 8.50 | 2.90 | 13.00 | 4.70 | 17.50 | 6.50 |
| 9.00 | 3.10 | 13.50 | 4.90 | 18.00 | 6.70 |
| 9.50 | 3.30 | 14.00 | 5.10 | 18.50 | 6.90 |
| 10.00 | 3.50 | 14.50 | 5.30 | 19.00 | 7.10 |
| 10.50 | 3.70 | 15.00 | 5.50 | 19.50 | 7.30 |
| 11.00 | 3.90 | 15.50 | 5.70 | 20.00 | 7.50 |

| Sides. | Hogs. | Sides. | Hogs. | Sides. | Hogs. |
|---|---|---|---|---|---|
| $3.50 | $2.55 | $5.75 | $4.19 | $8.00 | $5.84 |
| [illegible] | [illegible] | [illegible] | [illegible] | [illegible] | [illegible] |
| [illegible] | [illegible] | [illegible] | [illegible] | [illegible] | [illegible] |
| [illegible] | [illegible] | [illegible] | [illegible] | [illegible] | [illegible] |
| 4.50 | 3.28 | 6.75 | 4.92 | 9.00 | 6.57 |
| 4.75 | 3.46 | 7.00 | 5.11 | 9.25 | 6.75 |
| 5.00 | 3.65 | 7.25 | 5.29 | 9.50 | 6.93 |
| 5.25 | 3.83 | 7.50 | 5.47 | 9.75 | 7.11 |
| 5.50 | 4.01 | 7.75 | 5.65 | 10.00 | 7.30 |

THE COFFEE MARKET. The New York Journal of Commerce presents the following points on the coffee markets:

Private cable advices from Brazil reported firm coffee markets, with holders generally disposed to carry their coffee, believing in higher prices later in the season.

Cable advices received from Rio reported that market for coffee firm on the understanding that the committee now recounting the Rio stock of coffee will find it at least 100,000 bags overstated.

Receipts of coffee at Rio and Santos were small, amounting to only 7000 bags; interior receipts of Santos coffee were 4200 bags; pointers were 3916 bags. Rio reported clearances for the United States of 22,000 bags.

Pinto & Co., Rio, cable: "Market strong, advancing, owing to light receipts. Speculators buying freely; No. 7 undescribed, 7.3-8c. Exchange firm, with advancing tendency. Low qualities in good demand; cannot make firm offers."

The stock of coffee at Havre is 3,567,000 bags, of which 2,725,000 bags are Brazilian; last week the stock was 3,510,000 bags, including 2,737,000 bags Brazils. These figures show that during the past week there have been large arrivals of mild coffee at Havre.

Stocks of coffee at Rio and Santos have been steadily decreasing latterly. On Friday they were reported as 714,000 bags of Rio and 912,000 bags of Santos, a total of 1,626,000 bags, comparing with 1,679,000 bags on April 1, or a decrease the past week of 53,000 bags.

CITRUS FRUITS. Orange shipments on Monday were 159 cars; lemons, 4 cars; grand total for the season, 15,694 cars. Complaint is made that poor fruit is being shipped.

### LOCAL PRODUCE MARKET.

Eggs are quoted firm under good demand, and only moderate receipts. Case-count quotation is generally 19 cents, candled stock 19 to 20.

Potatoes are very firm owing to higher prices at primary points of supply.

Oranges have seldom been so cheap in the local market, choice navels being sold by the box at $1.50 to $1.75.

There is a little increase on receipts of spring vegetables, but the supply is still light, because of the late spring. Asparagus is steadily above seasonable prices.

### NEW YORK MARKETS.

SHARES AND MONEY.

[BY THE ASSOCIATED PRESS—P.M.]

NEW YORK, April 13.—The dull and uncertain stock market of today was the natural outcome of the course of the previous market. The rather violent break in Union Pacific, with which the market closed yesterday, was regarded today as due to a raid. A more careful consideration of the part taken by the Attorney-General in the Northern Securities proceedings in St. Paul modified the first impression that the government was opposing itself on principle to the Union Pacific's effort to recover its former holdings of Northern Pacific. But the action of the stock yesterday on that supposition caused a deeply-grounded impression that the recent mysterious accumulation of Union Pacific is based on the hope of advantage to the stock from the ends sought in the suit. The speculative basis thus implied for the recent movement in Union Pacific and the problematical outcome of the factors in the speculation caused misgivings. The uncertainty thus caused and reflected in the hesitating fluctuations in Union Pacific unsettled the whole market. To add to the hesitation, reports were circulated of the formation of a formidable party for a bear campaign which had been selling its holdings and putting out short lines at the high level in preparation for an onslaught upon values. The effect of these reports was to intimidate traders from attempting to advance prices or from buying stocks. The influence of foreign markets was also on the side of reaction, and there were fears that the Russian naval disaster might result in further depression in the Paris market. The cancellation of an option of 87,000 tons of pig from by the United States Steel Corporation and the reason given that it was feared that the purchase would invite the resumption of blast furnaces was of a reassuring effect on sentiment regarding the iron and steel trade. Renewed strength in the wheat market pointed to yesterday's weakness as due to profit-taking on the government report with the ultimate result to be contended with. On the other hand, a report was current of a large export of steel products for March and the very cheerful view of the trade outlook expressed by the Iron Age and published news, the close had an important influence on rallying the market. The closing was firm. Bonds were irregular. Total sales, $1,090,000. United States fours advanced ¼ on call.

Closing Stocks—Actual Sales.

| | Sales. | High-est. | Low-est. | Clos-ing bid. |
|---|---|---|---|---|
| Atchison | 51,900 | 74½ | 73½ | 74⅛ |
| Atchison pfd | 500 | 93½ | 93½ | 93⅝ |
| Baltimore & Ohio | 7,000 | 80⅝ | 80 | 80⅛ |
| B. & O. pfd | 300 | 91 | 90½ | 90½ |
| Canadian Pacific | 2,100 | 117 | 116⅝ | 116⅞ |
| Central of New Jersey | .... | .... | .... | [illegible] |
| Chesapeake & Ohio | 600 | 33 | 32½ | 33 |
| Chicago & Alton | 100 | 37½ | 37½ | 37½ |
| Chicago & Alton pfd | .... | .... | .... | 80½ |
| Chicago & G. W. | 1,300 | 17 | 16½ | 16½ |
| Chicago & N. W. | 100 | 172 | 172 | 171½ |
| Chicago, M. & St. Paul | 14,700 | 143½ | 144 | 143⅛ |
| C., M. & St. P. pfd | .... | .... | .... | 179 |
| Chicago Ter. & Trans | 200 | 9½ | 9¼ | 9 |
| Chicago T. & T. pfd | .... | .... | .... | 19¾ |
| C., C., C. & St. Louis | .... | .... | .... | 76 |
| Colorado Southern | 200 | 17⅜ | 17¼ | 17¼ |
| Colo. So. 1st pfd | .... | .... | .... | 54½ |
| Colo. So. 2nd pfd | 100 | 24¾ | 24½ | 24½ |
| Delaware & Hudson | 400 | 158 | 155⅛ | 156 |
| Del., Lack. & Western | .... | .... | .... | 270 |
| Denver & Rio Grande | .... | .... | .... | 20½ |
| D. & R. G. pfd | 300 | 71⅛ | 71½ | 71¼ |
| Erie | 6,000 | 25⅛ | 24⅝ | 24⅞ |
| Erie 1st pfd | 2,300 | 62½ | 62 | 62⅛ |
| Erie 2nd pfd | 300 | 42½ | 41½ | 41½ |
| Hocking Valley | .... | .... | .... | 71 |
| Hocking Valley pfd | 200 | 80½ | 80½ | 80½ |
| Illinois Central | 600 | 130⅜ | 130⅛ | 130⅛ |
| Iowa Central | .... | .... | .... | 19 |
| Iowa Central pfd | .... | .... | .... | 37 |
| Kansas City Southern | .... | .... | .... | 18½ |
| K. C. Southern pfd | 500 | 35 | 35½ | 35½ |
| Louisville & Nashville | 4,000 | 109⅞ | 109⅛ | 109⅝ |
| Manhattan L | 200 | 143 | 142⅝ | 142⅝ |
| Metropolitan Securities | .... | .... | .... | [illegible] |
| Metropolitan St. Ry | 2,700 | 115⅛ | 114½ | 115⅛ |
| Minn. & St. Louis | .... | .... | .... | 47 |
| M., St. P. & S. Ste. M | 200 | 61 | 61 | 61 |
| Minn., St. Paul pfd | .... | .... | .... | 117 |
| Missouri Pacific | 5,700 | 94 | 93⅝ | 93⅝ |
| Missouri, Kan. & Texas | .... | .... | .... | 17⅝ |
| M., K. & T. pfd | 300 | 40 | 39⅜ | 39⅜ |
| Nat'l Ry. of Mex. pfd | 1,000 | 39½ | 38¾ | 38¾ |
| New York Central | 600 | 117⅛ | 117⅛ | 117⅛ |
| Norfolk & Western | 600 | 56½ | 56¼ | 56⅝ |
| N. & W. pfd | .... | .... | .... | 88 |
| Ontario & Western | 400 | 21⅝ | 21½ | 21½ |
| Pennsylvania | 43,400 | 115¼ | 113⅝ | 115 |
| P., C., C. & St. Louis | .... | .... | .... | 61 |
| Reading | 15,300 | 45¼ | 44⅝ | 45⅛ |
| Reading 1st pfd | .... | .... | .... | 78½ |
| Reading 2nd pfd | 1,000 | 64 | 63⅝ | 63½ |
| Rock Island Co | 12,700 | 24 | 23⅝ | 23⅞ |
| Rock Island Co. pfd | 800 | 65⅛ | 65⅛ | 65⅛ |
| St. L. & S. F. 2nd pfd | 300 | 47½ | 47⅛ | 47⅛ |
| St. Louis, S. W | .... | .... | .... | 14 |
| St. L., S. W. pfd | .... | .... | .... | 34½ |
| Southern Pacific | 20,400 | 49⅜ | 48⅞ | 49⅛ |
| Southern Railway | 2,600 | 22⅛ | 22 | 22⅛ |
| Southern Railway pfd | 500 | 85 | 85 | 85 |
| Texas & Pacific | 2,400 | 24½ | 24 | 24⅛ |
| Toledo, St. L. & W | 400 | 25 | 23½ | 24 |
| T., St. L. & W. pfd | 1,400 | 38⅝ | 35½ | 35 |
| Union Pacific | 87,600 | 87 | 85⅛ | 86⅝ |
| Union Pacific pfd | 300 | 92¼ | 92 | 92 |
| Wabash | .... | .... | .... | 18½ |
| Wabash pfd | 200 | 38⅛ | 37⅞ | 38⅛ |
| Wheeling & Lake Erie | .... | .... | .... | 17½ |
| Wisconsin Central | 600 | 18⅝ | 18 | 18⅛ |
| Wisconsin Central pfd | 300 | 41 | 40⅛ | 41 |
| Express Companies— | | | | |
| Adams | 100 | 224¾ | 224¾ | 224 |
| American | .... | .... | .... | 183 |
| United States | .... | .... | .... | 107 |
| Wells-Fargo | .... | .... | .... | 204 |
| Miscellaneous— | | | | |
| Amalgamated Copper | 13,800 | 50⅜ | 49⅝ | 50⅛ |
| Am. Car & Foundry | 100 | 19⅞ | 19½ | 19⅛ |
| Am. C. & F. pfd | .... | .... | .... | 71 |
| American Cotton Oil | .... | .... | .... | 30 |
| Am. Cotton Oil pfd | .... | .... | .... | 88 |
| American Ice | 500 | 7¼ | 7 | 7 |
| American Ice pfd | 100 | 27⅞ | 27⅜ | 27½ |
| American Linseed Oil | .... | .... | .... | 8 |
| Am. Linseed Oil pfd | .... | .... | .... | 27½ |
| American Locomotive | 200 | 21⅝ | 21 | 21 |
| Am. Locomotive pfd | 200 | 82⅜ | 82⅛ | 82 |
| Am. Smelting & Ref | 300 | 48½ | 48⅛ | 48⅜ |
| Am. S. & R. pfd | 200 | 92 | 92 | 92 |
| Am. Sugar Refining | 3,700 | 128⅜ | 127⅞ | 127⅞ |
| Anaconda Mining Co | 300 | 75 | 75 | 75 |
| Brooklyn Rapid Transit | 2,300 | 47⅛ | 46⅝ | 47 |
| Colorado Fuel & Iron | 1,500 | 33 | 32 | 32 |
| Consolidated Gas | 1,200 | 198⅞ | 197 | 198⅞ |
| Corn Products | 400 | 13⅛ | 13 | 13⅛ |
| Corn Products pfd | 200 | 71 | 70⅜ | 70 |
| Distillers' Securities | 200 | 23 | 22 | 22 |
| General Electric | 200 | 164 | 164 | 161 |
| International Paper | .... | .... | .... | 11½ |
| Int'l Paper pfd | .... | .... | .... | 66 |
| International Pump | .... | .... | .... | 32 |
| Int'l Pump pfd | .... | .... | .... | 70 |
| National Lead | 3,100 | 17⅜ | 16⅝ | 17⅛ |
| North American | 100 | 83 | 83 | 82 |
| Pacific Mail | .... | .... | .... | [illegible] |
| People's Gas | [illegible] | [illegible] | [illegible] | [illegible] |
| [illegible] | [illegible] | [illegible] | [illegible] | [illegible] |
| [illegible] | [illegible] | [illegible] | [illegible] | [illegible] |
| Pullman Palace Car | .... | .... | .... | [illegible] |
| Republic Steel | 300 | 7½ | 7½ | 7⅛ |
| Republic Steel pfd | 300 | 46⅝ | 46 | 46 |
| Rubber Goods | 200 | 19 | 19 | 18⅝ |
| Rubber Goods pfd | .... | .... | .... | 74 |
| Tenn. Coal & Iron | 100 | 39⅝ | 39⅝ | 39⅛ |
| United States Leather | 200 | 6⅜ | 6½ | 6½ |
| U. S. Leather pfd | 200 | 79 | 78½ | 78½ |
| United States Realty | 200 | 7 | 7 | 6½ |
| U. S. Realty pfd | 800 | 54⅜ | 54⅛ | 54⅛ |
| United States Rubber | .... | .... | .... | 13⅛ |
| U. S. Rubber pfd | 100 | 59⅞ | 59⅛ | 58½ |
| United States Steel | 2,400 | 11½ | 11⅛ | 11⅛ |
| U. S. Steel pfd | 23,150 | 61⅞ | 60⅞ | 61⅛ |
| Westinghouse Electric | .... | .... | .... | 160 |
| Western Union | 200 | 88⅛ | 88⅛ | 88⅛ |
| Northern Securities | .... | .... | .... | 95⅛@96½ |

Total sales for day ...... 284,300

Bond List.

| | | | |
|---|---|---|---|
| U. S. R. 2s reg | 106 | Man. Con. G. 4s | 101⅞ |
| U. S. R. 2s coup | 106 | Mex. Cen. 4s | 64½ |
| U. S. 3s reg | 106 | Mex. C. 1st Inc | 13 |
| U. S. 3s coup | 107 | M. & St. L. 4s | 95½ |
| U. S. n. 4s reg | 132¼ | M., K. & T. 4s | 98½ |
| U. S. n. 4s coup | 133⅞ | M., K. & T. 2ds | 78½ |
| U. S. old 4s reg | 107¼ | Mex. Nat'l Ry. 4s | 75 |
| U. S. old 4s coup | 107¼ | N. Y. C. G. 3½s | 98½ |
| Atchison, Gen. 4s | 99⅞ | N. J. C. Gen. 5s | 129 |
| Atchison, Adj. 4s | 89⅞ | N. P. 4s | 103⅞ |
| Atlantic C. L. 4s | 93½ | N. P. 3s | 72½ |
| B. & O. 4s | 100⅞ | N. & W. Con. 4s | 97⅞ |
| B. & O. 3½s | 93⅛ | Oregon S. L. 4s | 91⅞ |
| Cen. of Ga. 5s | 107½ | Pa. Conv. 3½s | 95⅞ |
| C. of Ga. 1st Inc | 69 | Reading Gen. 4s | 97 |
| C. & O. 4½s | 103¼ | St. L. & I. M. 5s | 112½ |
| C. & A. 3½s | 76¼ | St. L. & S. F. 4s | 67½ |
| C. B. & Q. n. 4s | 94⅛ | St. L. S. W. 1sts | 93½ |
| C. M. & St. P. 4s | 106⅝ | Seaboard A. L. 4s | 67½ |
| C. & N. W. 7s | 128½ | So. Pacific 4s | 89⅞ |
| C., R. I. & P. 4s | 71⅛ | So. Railway 5s | 113½ |
| C., R. I. & P. 5s | 80⅛ | T. & P. 1sts | 117 |
| C., C., C. & St. L. | 100⅝ | T., St. L. & W. | 69 |
| Chicago Ter. 4s | 80 | Union Pacific 4s | 103⅞ |
| Con. Tob. 4s | 55¾ | U. P. Conv. 4s | 95⅛ |
| Colo. & So. 4s | 85⅛ | U. S. Steel 2nd 5s | 79 |
| D. & R. G. 4s | 98⅞ | Wabash 1sts | 117⅛ |
| Erie prior lien 4s | 96 | Wabash Deb. B | 61⅞ |
| Erie Gen. 4s | 84⅞ | W. & L. E. 4s | 88⅛ |
| Fort Worth 1sts | 106 | Wis. Cen. 4s | 89⅛ |
| Hock. Val. 4½s | 106⅜ | C. F. & I. 5s | *71 |
| L. & N. Un. 4s | 99⅞ | | |

*Bid.

Boston Stocks and Bonds.

| | | | |
|---|---|---|---|
| Money— | | U. S. Steel | 11⅛ |
| Call loans | 2½@3½ | U. S. Steel pfd | 61⅛ |
| Time loans | 3½@4½ | West'house Com | 80 |
| Bonds— | | Mining— | |
| Atchison, Adj. 4s | *90 | Adventure | 2¼ |
| Atchison 4s | 99⅞ | Allouez | 4⅛ |
| Mex. Cen. 4s | 64 | Amalgamated | 50⅛ |
| Railroads— | | American Zinc | 10⅜ |
| Atchison | 74⅛ | Atlantic | 8 |
| Atchison pfd | 94 | Bingham | *22⅛ |
| Boston & Albany | 250 | C. & Hecla | 465@463 |
| Boston & Maine | *167 | Centennial | 20 |
| Boston Elevated | 139¾ | Copper Range | 41⅞ |
| Fitchburg pfd | *141 | Daly West | 22¾ |
| Mexican Central | 6⅝ | Dominion Coal | 62½ |
| N. Y. N. H. & H. | 189 | Franklin | 7⅜ |
| Pere Marquette | 74 | Granby | *2 |
| Union Pacific | 86⅝ | Isle Royale | 7¼ |
| Miscellaneous— | | Mass. Mining | 4 |
| Am. Arge. Chem | 13⅜ | Michigan | 4 |
| A. A. Chem. pfd | 71 | Mohawk | 41⅞ |
| Am. Pneu. Tube | 4⅛ | Mont. Coal & C | 2 |
| Am. Sugar | 128 | Old Dominion | 12 |
| Am. Sugar pfd | 125⅛ | Osceola | 56 |
| Am. Tel. & Tel | 129⅞ | Parrot | 25 |
| Am. Woolen | 10⅛ | Quincy | 85 |
| Am. Woolen pfd | 75 | Shannon | 8⅛ |
| Dom. I. & S. | 8⅛ | Tamarack | **95 |
| Edison Elec. Illu | 227⅛ | Trinity | 4⅛ |
| Gen. Electric | 164 | U. S. Mining | 20⅛ |
| Mass. Electric | 20⅛ | U. S. Oil | 9⅛ |
| Mass. Elec. pfd | 75 | Utah | 32⅛ |
| Mass. Gas | 40 | Victoria | 3⅛ |
| U. Shoe Mach | 48 | Winona | 6⅛ |
| U. Shoe M. pfd | 28⅜ | Wolverine | 77 |

*Bid. **Asked.

New York Money Market.

NEW YORK, April 13.—Close: Money on call easy, 1¼@1½ per cent.; closing bid and asked, 1¼ per cent. Time loans easy and dull; sixty and ninety days, 2½@3½ per cent.; six months, 3¾ per cent. Prime mercantile paper, 4@4½ per cent. Sterling exchange strong, with actual business in bankers' bills at 4.87 3-10@4.87 7-20 for demand and at 4.84 17-20@4.84 9-10 for sixty-day bills. Posted rates, 4.85½ and 4.88. Commercial bills, 4.84⅜. Bar silver, 53⅝; Mexican dollars, 43. Government bonds firm; railroad bonds irregular.

Treasury Statement.

WASHINGTON, April 13.—Today's Treasury statement shows: Available cash balance, $220,302,500; gold, $119,145,209.

London Silver.

LONDON, April 13.—Consols, 88⅝; silver, 24 13-16.

### GENERAL EASTERN MARKET.

GRAIN AND PRODUCE.

[BY THE ASSOCIATED PRESS—P.M.]

CHICAGO, April 13.—Extremely light receipts in the Northwest caused a firm tone in wheat at the opening, the July option being a shade to ¼ to ⅜c higher at 88⅝@87⅞c. There was an active demand from the start, covering by shorts being a noticeable feature during the first hour of trading. Numerous crop damage reports from all sections of the country were received. Indiana particularly sending in a great many messages regarding ruined wheat fields. The Southwest also continued to keep the trade informed of the poor prospects in that quarter. As the session advanced, reports from the Northwest became equally bullish. An urgent investment demand developed. The long interests had apparently been quite thoroughly cleaned up on recent declines. Furthermore, the domestic news was of such a bullish tenor that comparatively little wheat was for sale except on decided advances. Both the Northwest and Southwest were good buyers here, contributing materially to the strength of the situation. All outside markets were strong, and this also helped in the advance. A feature in trading was an increased interest in the September delivery, that option leading all others in strength. After July had touched 87⅝c, prices made some recessions on profit taking, but the market held strong. July closing at 87¼@87⅜c. May sold between 93⅝c and 94c and closed at 93⅝c. Strength in wheat was the main influence in the corn market. The close was near the high point, with July at 50½c and May at 52c. Oats were affected by the strength in wheat and corn. July closing at 37⅜c. Provisions were strong in sympathy with grains and on lighter receipts of hogs, with higher prices at the yards. July pork closed 15c up: lard was 10 to 12½c higher, and ribs closed 10c higher.

The leading futures closed as follows:

| Wheat, No. 2— | Closing. |
|---|---|
| May | 93⅝ |
| July (old) | 88⅝ |
| July (new) | 87⅞ |
| September (old) | 83⅛ |
| September (old) | 83⅝ |
| Corn, No. 2— | |
| May | 52 |
| July | 50⅝ |
| September | 49⅝ |
| Oats, No. 2— | |
| May | 37⅝ |
| July | 37⅜ |
| September | 32⅛ |

Cash quotations were as follows: Flour was steady; No. 2 spring wheat, 90@97; No. 3, 93@96½; No. 2 red, 95@97; No. 2 corn, 53; No. 2 yellow, 53; No. 2 oats, 37½; No. 3 white, 37⅛@42½; No. 2 rye, 67@68; good feeding barley, 31@35; fair to choice malting, 44@55; No. 1 flax seed, 1.00; No. 1 northwestern, 1.16; prime timothy seed, 2.80; mess pork, per bbl., 12.75@12.87½; lard, per 100 lbs., 6.55@6.60; short ribs, sides (loose,) 6.75@6.87½; short clear sides (boxed,) 6.75@7.00; whisky, basis of high wines, 1.28; clover, contract grade, 10.75.

Grain Movements.

| Articles— | Receipts. | Shipments. |
|---|---|---|
| Flour, barrels | 41,200 | 21,300 |
| Wheat, bushels | 46,300 | 29,900 |
| Corn, " | 143,400 | 111,000 |
| Oats, " | 149,800 | 70,400 |
| Rye, " | 2,000 | 2,500 |
| Barley, " | 54,200 | 18,800 |

Dairy Markets.

On the Produce Exchange today the butter market was easy; creamery, 14@23½; dairy, 13½@21; eggs, firmer, 16½; cheese, weak, 9@10½.

Closing Figures.

CHICAGO, April 13.—Close: Wheat—May, 93⅝; July, 87⅛@87⅜; old, 88½@88⅝; September, 82⅝@83⅛. Corn—May, 52; July, 50⅝; September, 49⅝. Oats—May, 37⅝; July, 37⅜; September, 32⅛. Rye, May, 70. Flax, cash, Northwest, 1.16. Timothy, April, 2.85. Clover, April, 10.75. Barley, cash, 33@57.

New York Metal Market.

NEW YORK, April 13.—Tin was unchanged at £127 for both spot and futures in London. The local market is quiet and unchanged also, closing at 27.87½@28.12½. Copper was lower in London, spot there declining 15s to £57 15s, and futures 17s 6d to £57 10s. Locally, copper was unchanged. Lake, 13.25@13.50; electrolytic, 13.12½@13.25, and casting 12.87½@13.12½. Lead was unchanged at 4.60@4.65 in New York and £12 17s 6d in London. Spelter also was unchanged, at £22 5s in London and at 5.25@5.30 in the local market. Locally, iron was unchanged.

California Dried Fruits.

NEW YORK, April 13.—The market for evaporated apples is weak in tone under a light demand. Common are quoted at 4@5¼; prime, 5¼@5¾; fancy, 6¾@6½; choice, 7@7½. Prunes continue quiet and easy, with quotations ranging from 3@6¼ according to grade. Apricots are quiet, but steady; choice, 9¼@10; extra choice, 10¼@10½; fancy, 11@13. Peaches steady; choice, 7¼@7¾; extra choice, 7¾@8; fancy, 8¼@10.

New York General Markets.

NEW YORK, April 13.—Wheat, spot firm; options closed strong, 1¼@1½c net higher; May closed 96⅛; July closed 93½; September closed 88⅝; December closed 85⅝. Hops and hides steady. Wool firm. Coffee, spot Rio firm; No. 7 invoice, 7⅛; mild steady. Sugar, raw nominal; fair refining, 3⅛; centrifugal, 96 test, 3⅝; molasses sugar, 2⅝; refined quiet.

New York Coffee Market.

NEW YORK, April 13.—The market for coffee futures closed firm at an advance of 10 to 15 points. [illegible]

[redacted]

New York Sugar Market.

NEW YORK, April 13.—Sugar, raw nominal; fair refining, 3⅛; centrifugal, 96 test, 3⅝; molasses sugar, 7⅛; refined quiet; crushed, 5.40; powdered, 4.80; granulated, 4.70. Coffee, firm; No. 7 Rio, 7⅛.

Coffee Options.

NEW YORK, April 13.—[Exclusive Dispatch.] Closing coffee quotations: April, 6.15@6.20; May, 6.20@6.25; March, 7.30@7.35. Sales 105,000 bags.

St. Louis Wool Market.

ST. LOUIS, April 13.—Wool steady; Territory and western mediums, 18@20; fine medium, 15@17; fine, 14@16.

New York Cotton Market.

NEW YORK, April 13.—Spot cotton closed quiet, 25 points lower; middling uplands, 14.40; middling Gulf, 14.65.

Tacoma Wheat Market.

TACOMA (Wash.) April 13.—Wheat, steady and unchanged. Blue stem, 83; club, 73.

Portland Wheat Market.

PORTLAND, April 13.—Wheat, Walla Walla, 75; blue stem, 83; valley, 80@81.

Liverpool Grain.

LIVERPOOL, April 13.—Close: Wheat, May, 6s 5¼d; July, 6s 5⅛d.

Chicago Live-Stock Market.

CHICAGO, April 13.—Cattle—Receipts, 18,000; steady to strong; good to prime steers, 5.00@5.90; poor to medium, 3.50@4.90; stockers and feeders, 2.75@4.35; cows, 2.00@4.25; heifers, 2.25@4.50; canners, 2.00@2.60; bulls, 2.00@4.10; calves, 2.50@5.00; Texas-fed steers, 4.00@4.60. Hogs—Receipts today, 21,000; tomorrow, 20,000; strong, 5c higher; mixed and butchers', 5.10@5.35; good to choice heavy, 5.25@5.40; rough heavy, 5.10@5.25; light, 4.90@5.35; bulk of sales, 5.10@5.30. Sheep—Receipts, 15,000; sheep and lambs, steady to strong; good to choice wethers, 4.75@5.40; fair to choice mixed, 3.50@4.50; western sheep, 4.50@5.35; native lambs, 4.50@5.60; western lambs, 5.00@6.40.

### SAN FRANCISCO MARKET.

GRAIN, FRUIT AND PRODUCE.

[BY DIRECT WIRE TO THE TIMES.]

SAN FRANCISCO, April 13.—[Exclusive Dispatch.] While the volume of business was not materially larger, the general market for oranges today was more animated than on the preceding day. Supplies were liberal, both at stores and the auction-rooms, at the latter place eleven carloads being placed under the hammer. The bulk of offerings ran to inferior quality of choice and standard grades, which were knocked down at low range of values in order to effect clearances. Limited stocks of fancy were keenly competed for, and brought comparatively high prices. Of stock offered, fully nine cars were taken over by one of the sale managers. The prices realized ranged as follows: Extra, 1.50@1.90; fancy, 1.00@1.60; choice, 75@1.60; standard, 50@1.10. From stores, trade reported good business in sound lines at fairly steady prices, smaller-sized fruit continuing in high favor and bringing close to top quotations. Orders for local and near-by points were quite liberal, and some good-sized purchases for export to Honolulu on tomorrow's steamer were made. Large lines of cheap stock in various stages of decay were freely offered at irregular prices, but were completely overlooked. Lemons were closely cleaned up, and under active call for good stock of regular size, 300-324s, higher prices were exacted for scant offerings. Limes were steady at prevailing prices, and found good place in demand, as did Tangerines and grape fruit. Strawberries were cheaper, supplies of all kinds showing marked increase. Seventy-six crates, of fifteen baskets each, arrived from Los Angeles and sold at from 10@15c a basket. Comparatively light supplies and steady call continue to hold the market for potatoes firm and holders are strong in demands for full outside prices for available supplies of top-quality offerings. The market closed in strong position with indications for higher prices. New potatoes were more plentiful, and values showed wider range. Onions were without quotable variance, principal trading being in Australians at established rates. With increased receipts, a considerable proportion of which displayed the effects of hot weather, the market for miscellaneous vegetables was easier. Receipts of green peas were exceedingly heavy and prices broke severely. While early in the day as high as 3c was obtained in some instances, 2½c was generally the ruling figure, and towards the close of business holders sold as low as 2c and even at 1¾c, in order to clean up. Rhubarb was without quotable change, fancy lots selling well up to top quotation. Summer squash was more abundant and cheaper, but offerings of other southern vegetables were moderate and were well cared for at quotations.

GRAIN, FRUIT AND PRODUCE.

[BY THE ASSOCIATED PRESS—P.M.]

SAN FRANCISCO, April 13.—Flour—Net cash prices for family extras, 4.85@5.05; baker's extras, 4.75@4.90; Oregon and Washington, ——.

Wheat—Shipping, 1.35@1.37½; milling, 1.42½@1.53½.

Hay—Wheat—16.00@17.00; barley hay, 11.50@14.00; clover, ——; alfalfa, 12.00@13.50; straw, 60@70; wild oats, ——; tame oats, 11.50@15.50; wheat and oats, 12.50@15.50.

Barley—Feed, 1.10@1.12½; brewing, 1.15@1.17½; Chevalier, ——.

Oats—Red, 1.30@1.35; white, 1.30@1.37½; black, 1.25@1.35.

Middlings—25.00@28.00; mixed feed, 21.00@22.00; rolled barley, 23.50@24.50.

Onions—Fancy, 2.25; common, 2.00.

Berries—Strawberries, ——; raspberries, ——; cranberries, ——.

Fruit—Fancy apples, 2.25; common apples, 50; pears, common, ——; fancy, ——; pomegranates, ——; quinces, ——; grapes, ordinary, ——; persimmons, ——.

Citrus fruits—Navels, 50@2.00; Valencias, ——; seedlings, ——; Mexican limes, 4.00@4.50; California lemons, common, 75; fancy, 2.50; Japanese Mandarins, ——.

Tropical fruits—Bananas, 1.00@2.25; pineapples, 2.00@2.00.

Butter—Fancy creamery, 19; seconds, 17; fancy dairy, 17; seconds, 15.

Potatoes—Oregon Burbanks, 1.40@1.70; River Burbanks, 1.25@1.50; Merced sweets, ——; Early Rose, 1.40@1.75; new potatoes, 2.00@3.00.

Cheese—New, ——; Eastern, 15@18; Young America, 9½@10.

Eggs—Eastern, ——; ranch, 18@20; store, cheese, 15@17½.

Beans—Pink, 2.25@2.50; Lima, 3.20@3.25; small white, 2.90@3.10; large white, 2.50@2.75.

Various—Green peas, 2@3; string beans, 8@15; egg plant, ——; green peppers, 3@20; tomatoes, 60@1.25; summer squash, 1.00@1.25; dried okra, ——; asparagus, 3½@5; rhubarb, 50@1.00; garlic, 15; cucumbers, 50@1.25; Mexican tomatoes, 1.50@1.75; mushrooms, ——.

Poultry—Live turkeys, 18@19; dressed turkeys, ——; roosters, old, 5.00@5.50; roosters, young, 7.00@8.00; broilers, small, 2.50@3.00; broilers large, 4.00@5.00; fryers, 6.00@6.50; hens, 5.50@6.00; ducks, old, 5.50@6.50; ducks, young, 6.50@7.50; geese, 2.00@2.50; goslings, ——; pigeons, old, 1.25@1.50; pigeons, young, 2.25@2.50.

San Francisco Mining Stocks.

SAN FRANCISCO, April 13.—The official closing quotations for mining stocks today were as follows:

| | | | |
|---|---|---|---|
| Alta | 8 | Justice | 2 |
| Andes | 22 | Kentuck Con | 2 |
| Belcher | 23 | Mexican | 205 |
| Best & Belcher | 210 | Occidental Con | 84 |
| Bullion | 10 | Ophir | 525 |
| Caledonia | 73 | Overman | 24 |
| Challenge Con | 25 | Potosi | 21 |
| Chollar | 25 | Savage | 45 |
| Confidence | 74 | Seg Belcher | 6 |
| Con. Cal. & Va. | 165 | Sierra Nevada | 52 |
| Con. Imperial | 2 | Silver Hill | 84 |
| Crown Point | 18 | Union Con | 73 |
| Gould & Curry | 21 | Utah Con | 11 |
| Hale & Norcross | 85 | Yellow Jacket | 24 |

Receipts.

SAN FRANCISCO, April 13.—Flour, quarter sacks, 5979; wheat, centals, 1185; barley, centals, 1600; beans, sacks, 245; corn, centals, 563; potatoes, sacks, 1600; onions, sacks, 58; bran, sacks, 35; middlings, sacks, 10; hay, tons, 669; straw, tons, 16; hides, number, 224; wine, gallons, 71,450.

Callboard Sales.

SAN FRANCISCO, April 13.—Wheat weaker; May, 1.33⅝ bid; December, 1.32 bid. Barley weaker; May, 1.11⅛; December, 1.00⅝ bid. Corn, large yellow, 1.42½@1.45. Bran, 19.00@20.00.

California Oil Exchange.

SAN FRANCISCO, April 13.—Oil: Morning sales: Four hundred Monarch, .41; 700 Claremont, .65; 200 Monte Cristo, .86; 130 Kern Oil, 5.00; 1500 Associated, .20; 1000 Oil City, .41.

Drafts and Silver.

SAN FRANCISCO, April 13.—Silver bars, 53⅜; Mexican dollars, nominal; drafts—sight, 12½; telegraph, 15.


Althouse Bros. sell modern houses.

UNION BANK OF SAVINGS

This Week's Salary

Will afford you the opportunity to start a savings account—no matter how small it is save some of it. If you can save only one dollar a week save THAT. Don't wait for the "stake" that never comes but start now.

OPEN SATURDAY EVENINGS

UNION BANK of SAVINGS
223 SOUTH SPRING ST. LOS ANGELES

Bond Investments

are profitable and satisfactory if properly made. We keep constantly on hand a selection of bonds which we can safely recommend.

Merchants Trust Co.
[illegible]
203 S. Broadway
UNDER THE AMERICAN NATIONAL BANK

Geo. P. Taylor
Tailor and Haberdasher

WAISTCOATS FOR SUMMER

Newly imported patterns in tan and white linens that will please particular people. Fancy striped and figured effects in fancy [redacted] for all occasions.

No. 525 So. Broadway
New Taylor Bldg.
Dirmer Cie, Ladies' Tailors, Third Floor



Life Insurance.

THE MUTUAL BENEFIT LIFE INSURANCE CO. NEWARK, N. J. Large Annual Dividends. Frederick Frelinghuysen, President. Assets $87,[illegible]; surplus, $6,710,[illegible]. WALTER B. FISHER, Manager, 412-413 Bradbury Bldg. Tel. Home 903 James [illegible].



Banks.

Bank Open Saturday Evenings.

For the benefit of those who are unable to call during the day, we are open from 6:30 to 8:30 Saturday evenings, to receive deposits.

4% interest paid on term accounts compounded every six months

SOUTHERN CALIFORNIA ...SAVINGS BANK...

Present address, 152 No. Spring St.

Monday, April 18th, we will be located in our "new home," S. E. corner 4th and Spring Streets.

SECURITY SAVINGS BANK

CORNER MAIN AND SECOND STREETS.

CAPITAL AND SURPLUS.... $500,000.00 RESOURCES OVER..... $7,400,000.00
DEPOSITS OVER $6,800,000.00

LARGEST SAVINGS BANK IN SOUTHERN CALIFORNIA.

4% PAID ON SAVINGS DEPOSITS ON CERTIFICATES OF DEPOSIT
3% PAID ON ORDINARY DEPOSITS
INTEREST FROM DATE COMPOUNDED SEMI-ANNUALLY.
Accounts opened from $1.00 up

ESSENTIAL POINTS
TO BE CONSIDERED IN SELECTING A SAVINGS BANK—
Capital, Surplus, Resources, Conservative Management, Facilities and Safety.

OFFICERS AND DIRECTORS

J. F. SARTORI, Pres. MAURICE S. HELLMAN, Vice-Pres. W. D. LONGYEAR, Cashier
H. W. HELLMAN W. L. GRAVES WM. H. ALLEN, JR. HENDERSON HAYWARD
J. A. GRAVES T. E. NEWLIN J. H. SHANKLAND HENRY W. O'MELVENY

MONEY LOANED ON REAL ESTATE. OPEN SATURDAY EVENINGS.

THIS BANK DOES NOT EMPLOY OR TOLERATE SOLICITORS.

GERMAN-AMERICAN SAVINGS BANK,
Main and First Streets.

CAPITAL AND SURPLUS $430,000.00
ASSETS OVER $4,600,000.00
PAYS 4 PER CENT.
M. N. AVERY, President
GAIL B. JOHNSON, Vice-President
C. N. Flint, Vice-President.
P. F. SCHUMACHER, Cashier.
W. F. CALLANDER, Asst. Cashier.
L. W. BLINN, A. C. BILICKE, DR. JOS KURTZ, S. W. STOLL, VICTOR PONET.

Offers every facility for saving and the earnings at the above rate equal that offered by any other Savings Institution.

OPEN SATURDAY EVENINGS 6:30 TO 8:30 P.M.

4% PAID ON DEPOSITS 4%
COLUMBIA SAVINGS BANK
224 SOUTH BROADWAY.
OFFICERS AND DIRECTORS:
E.S. ROWLEY, Pres.; NILES PEASE, Vice-Pres.; R.H. SANBORN, Cashier
J. ROSS CLARK, W. S. BARTLETT, R. J. WATERS,
F. W. BURNETT, W. E. McVAY.

EQUITABLE SAVINGS BANK First and Broadway

5%

W. J. Washburn ...... President
Archibald Douglass ...... Vice-President
[redacted]

SOUTHERN CALIFORNIA SAVINGS BANK
Open Saturday evenings from 6:30 to 8:30 to receive deposits. 152-154 N. SPRING ST.

JOHN E. PLATER, President. ISAIAS W. HELLMAN, Vice-President.
W. M. CASWELL, Cashier. J. A. GRAVES, Vice-President.
LOS ANGELES SAVINGS BANK
230 N. Main St., Los Angeles. Money Loaned on Approved Real Estate
4% On Term Deposits.

Clearinghouse Banks.

| NAME. | OFFICERS. | |
|---|---|---|
| Los Angeles National Bank, N. E. Cor. First and Spring | W. C. PATTERSON, Pres.; G. E. BITTINGER, Cashier | Capital $500,000; Surplus and Profits 275,000 |
| Merchants National Bank, S. W. Cor. First and Spring | HERMAN W. HELLMAN, Pres.; W. H. HOLLIDAY, Cashier | Capital $200,000; Surplus and Profits 200,000 |
| American National Bank, S. W. Cor. Second and Broadway | W. F. BOTSFORD, Pres.; T. W. PHELPS, Cashier | Capital $1,000,000; Surplus and Profits 75,000 |
| National Bank of California, N. E. Cor. Second and Spring | JOHN M. C. MARBLE, Pres.; J. E. FISHBURN, Cashier | Capital $200,000; Surplus and Profits 100,000 |
| State Bank and Trust Company, N. W. Cor. Second and Spring | M. J. WOOLLACOTT, Pres.; J. W. A. OFF, Cashier | Capital $500,000; Surplus and Profits 60,000 |
| Citizens National Bank, N. E. Cor. Third and Spring | R. J. WATERS, Pres.; A. J. WATERS, Cashier | Capital $200,000; Surplus and Profits 100,000 |
| Broadway Bank & Trust Company, 308-310 S. Broadway, Bradbury Bldg | WARREN GILLELEN, Pres.; R. W. KENNY, Cashier | Capital $250,000; Surplus and undivided profits 108,000 |
| Southwestern National Bank, N. W. cor. Second and Broadway | JOHN S. CRAVENS, Pres.; A. B. JONES, Cashier | Capital $300,000; Surplus and Undivided Profits 30,000 |
| Commercial National Bank of Los Angeles, 423 S. Spring st. | W. A. BONYNGE, Pres.; C. N. FLINT, Cashier | Capital $200,000 |
| Central Bank, S. E. Cor. Fourth and Broadway | WILLIAM MEAD, Pres.; W. C. DURGIN, Cashier | Capital $100,000; Surplus and Profits 60,000 |
| Farmers & Merchants National Bank, Cor. Main and Commercial | I. W. HELLMAN, Pres.; CHAS. SEYLER, Cashier | Capital $1,500,000; Surplus and Profits 1,000,000 |
| First National Bank, S. E. Cor. Second and Spring | J. M. ELLIOTT, Pres.; W. T. S. HAMMOND, Cashier | Capital $400,000; Surplus and Profits 800,000 |

Bonds and Investments.

Tel. Home 987. 315 South Broadway, Homer Laughlin Building.

ADAMS-PHILLIPS COMPANY

BONDS { GOVERNMENT MUNICIPAL CORPORATION } FOR SALE

As investments for savings banks, trust funds and individuals. Unquestioned security and legality. Both buy and sell high grade securities. Loan money at low rates of interest upon approved real estate.

5 PER CENT. PAID ON SUMS OF $100 AND UPWARDS

PAID IN CAPITAL and RESERVE FUND over $1,300,000. Directors: W. G. Cochran, Pres.; A. E. Pomeroy, Vice-Pres.; W. D. Woolwine; J. G. Mossin, Treas.; C. J. Wade, Sec'y; B. M. Cuthbert, Supt. Agencies. SEND FOR BOOKLET AND STATEMENT. STATE MUTUAL BUILDING AND LOAN ASS'N, 141 So. Broadway, Los Angeles, Cal.

EATON CO. PRIVATE WIRE. Members L. A. Stock Exchange. PHONES HOME 753 MAIN 1777. New York Stocks and Grain bought and sold on margin. 118 WEST THIRD STREET

Stock-Bonds. L. BLANKENHORN, 311 Douglas Blk., Third and Spring. All approved securities—railway, electric, gas, water, municipal and school bonds, bank and other stocks. Best of the oil and mining companies. Money to loan. References—all the banks.

Trust Companies.

TITLE INSURANCE & TRUST CO.
(Corner Franklin and New High Streets.)
CASH CAPITAL AND SURPLUS $585,000.00
Issues policies of Title Insurance. Issues Certificates of Title.
Acts in all Trust Capacities. TEL. EXCHANGE 12.

Building and Loan Associations.

6 PER CENT PAID ON SUMS OF $50.00 AND UP.

THE PROTECTIVE SAVINGS Mutual Building and Loan Association. 321 North Broadway. Send for booklet. Information cheerfully given.

## FLASHES FROM THE WIRES.

Dr. Lapponi has authorized the Associated Press to deny that the Pope is ill.

At New York, Heidelback, Ickelheimer & Co., have engaged $500,000 gold for shipment to Europe today.

At Detroit a gasoline explosion at the Cadillac Automobile Works yesterday caused a $200,000 fire. Four employés were injured.

At Cumberland, Md., snow fell, and throughout Western Maryland yesterday. At Frostburg and other points it covered the ground to the depth of two inches.

Col. Marchand, the hero of the Fashoda affair, has written a bitter open letter denying that his approaching marriage induced his resignation from the army.

The imports of France for the past three months show a decrease of $5,604,800, while the exports have increased $5,272,800.

At St. Louis, Charles O'Brien, editor of the American Celt, who was assaulted on the street and taken to the City Hospital in an unconscious condition, is dead from his injuries.

At Elmira, N. Y., the Foreign Mission Board of the German Evangelical Synod of North America is in session. The meetings will last three days.

The Atlantic transport steamer Missouri, which sailed yesterday for Havre, went aground in Gadney Channel, at the entrance of New York Harbor.

The flouring mills of the Miner-Hillard Company at Miners' Mills, near Wilkesbarre, Pa., was destroyed by fire yesterday, together with two grain elevators and two houses. Loss, $150,000.

At Helena, Mont., the Supreme Court has denied the motion for a rehearing in the case of Forester & McGinnis against the Boston and Montana Company, in which the plaintiffs were allowed in the District Court an attorney's fee of $50,000.

Northwestern University trustees, at their quarterly meeting, have decided immediately to establish a new department—the American Institute of Germanics. With it, the university will found a museum to present the development of German civilization.

The police raided a prize fight early yesterday at Broadway and Sixty-fifth street, New York, and took 150 prisoners, including the alleged principals. The fighters and many of the men in the crowd were negroes. Clubs were freely used by the police, who met unexpected resistance from the onlookers.

On the Plaza of St. Peter's at Rome, where thousands were clamoring for admission during the ceremony, Monday, the police arrested several persons, thought to be anarchists, who were too insistent in their demands.

The curious spectacle of two colored men asking the punishment of four Chinamen for a denial of civil rights was furnished Tuesday by a case in Justice Everett's court, Chicago. A white jury decided that the colored men had not suffered sufficient impairment of their rights to justify a fine.

In the Reichstag yesterday, Baron Von Kardorff, Agrarian and chairman of the Tariff Committee; Herr Spahn, Center party, and Dr. Von Heidebrand, Center party, expressed discontent at the fact that the government had not furnished information regarding the progress of the commercial treaties.

A local passenger train, southbound, on the Atchison, Topeka and Santa Fe, was derailed yesterday twenty miles east of Winfield, Kan., by the spreading of rails. The baggage, smoker and two chair cars were thrown down an embankment and completely [illegible] over. Five passengers were injured, none fatally.

The Governor of Beirut, the scene of the attempt to kill United States Vice-Consul Magelssen, last August, was attacked and fired upon on April 11, by soldiers, who were dissatisfied because their pay was in arrears. He was not injured. His guard returned the fire, wounding eight persons. All is now quiet.

Prince Hugo Hohenlohe has married Mme. Helga, circus equestrienne, according to a New York American dispatch from Berlin. Mme. Helga's first husband was a circus performer. The marriage violates family laws which provide the forfeiture of rank, and henceforth the Prince will be known as Count Von Hermesberg. Another Prince Hohenlohe married a Viennese actress.

At Salt Lake, by the bursting of an eighteen-inch water main, yesterday, the famous bronze monument of Brigham Young narrowly escaped destruction, half of the city's street-car system was tied up and considerable damage done to basements of business blocks. The break hurled asphaltum high in the air and for half a block buried the tracks under a foot of débris. The business section for blocks around was deluged with water.

The United States Canal Commissioners on Sunday went to Culebra, where they studied the celebrated cut. On Tuesday, the commissioners rested. Commissioner Parsons left Colon yesterday for Europe by way of New York.

Col. Loutwein, Governor of German Southwest Africa, wires from Okahandja, under yesterday's date, that the pursuit of the revolting Hereros resulted in the defeat of the enemy, who retired to the district of Otyosazu. Eighty dead Hereros, beside a number of fresh graves, were found, and 350 cattle taken.

## REAL ESTATE TRANSFERS.

WEDNESDAY, April 13, 1904.

Simon P Johnson and Clara Johnson to Tessa Knorr, lot 17, block V, Dayton Heights tract, $10.

William S Mazee and Nellie Mazee to Evaline Ybarra, part lots 6 and 7, block 238, Inglewood, $10.

Theodore Kerner and Belle H Kerner to Los Angeles Investment and Trust Company, lots 27 and 28, block B, Cable Road tract, $10.

M M Dewey to Harold Dewey, Helen Dewey and Mamie Dewey, lot 21, Meserve's subdivision, Pomona, $1.

Samuel L Kistler and Libbie F Kistler to William Benton Holland, lot 19, Amar's subdivision, block 10, San Pedro, $10.

Arcadia B De Gaffey, John T Gaffey and Dolores B De Ward to William Benton Holland, undivided 13-150 interest in lot 19, Amar's subdivision of block 10, San Pedro, $10.

Parris R McGarvin and Sadie McGarvin to J M More, lots 10, 11 and 12, block 143, Redondo Beach, $1272.

Elisha Walker to John G High and Addie F High, lot 41, Star tract, $10.

Andrew S Shorb (known as A S Shorb,) Mattie L Shorb, Alexander S Culver, Margaret I Culver, Frank R Strong and Pearl R Strong to E E Lindholm, lot 29, block A, Culver's Adams-street subdivision of Shorb Homestead, $10.

Title Guarantee and Trust Company to Laura M Cheney, lot 4, Orange Grove Place, $10.

Blaise Talazac and Catharine Talazac to Joseph E Brown, lot 16, Cannery tract, $10.

Adams-Phillips Company to Frank H Toms, part lot 11 and all lot 10, block G, M D Painter's subdivision, Painter & Ball tract, $10.

B R Douglass and Lillie M Douglas to Thomas R Hancock, lot 25, Clevens Park tract, $1.

Thomas E Telfer and May Gibson Telfer to Edward H Dart, lot 11, Prudential Improvement Company's subdivision No 1, $10.

Mary Ellen Entwistle, executrix of estate of James Entwistle, deceased, and Mary Ellen Entwistle to Los Angeles Railway Company, right of way over portion of forty-acre tract conveyed by J E Squires to James Entwistle by deed 29-457, $1500.

Maude V R Plato, Henry F Plato to A K Nash, portion lot 7, block C, San Pasqual tract, $10.

George L Cole, Harriet S Cole to Lee A McConnell, lot 11, block A, East San Pedro, $10.

Edwin M Capps and Ella C Capps to H A Palmer, lot 41, Mattison's High Level Tableland tract, $10.

W R Haigh and Caroline Haigh to Bertha M Knox, part section 36, 1 S 13, $10.

F E Robinson and Minnie A Robinson to George Nibel, part lot 2, block 10, Long Beach, $1000.

Estate of Perry M Green, deceased, decree distributing to Henrietta Green and Mary Green, two notes for $500 each, made by W B French and secured by mortgage 820-291; part of Porter & Green tract in Division G Lands of San Gabriel Orange Growers' Association; part lot 4, A O Porter's subdivision in South Pasadena; lot 5, block B, Wotkyn's & Martin's subdivision in South Pasadena; lot 13, H H Markham tract; part lot 2, block C, San Pasqual tract; property not in Los Angeles county; undivided one-twelfth interest in lots 3 and 4, block B, and lots 3, 4 and 5, block D, Wotkyns & Martin's subdivision in South Pasadena; undivided 11-155 interest in property in Rancho Santa Anita.

R J B Rivero and Ameline Rivero to Elizabeth Gaillard, lot 11, block 2, R J B Rivero's subdivision, lands of Mutual Orchard Company, $10.

Mathilda Hartung and Fred Hartung to city of Pasadena, part lot 11, A F Mills subdivision, $10.

Eulalie Grass and Joseph F Grass to George W Lasher, lot 19, Los Angeles View tract, Hollywood, $10.

Viola B Haskill to Ada Weeks, agreement to convey lot 7, T Nichols subdivision, San Pasqual tract, $1085.

Natalie Loustau (formerly Riviere) and Jean B Loustau vs Jean Pierre Riviere, as administrator of estate of Sacramenta Ruiz de Riviere, deceased, decree quieting title in plaintiffs lots 2, 8, 9 and 16, partition estate Bertraud Riviere.

J B Loustau and Natalie Loustau nee Riviere to city of Los Angeles, strip twenty feet wide across part lot 16 of partition of estate of Bertraud Riviere, $1.

Mrs Joanna Cox to county of Los Angeles, that portion of Eleventh street on m of Orange Acres, which is included in part of farm lot 30, Alamitos tract.

Ezekiel S Cox and Johanna Cox to W Patton Wilson, part farm lot 30, Alamitos tract, $10.

J P Glendenning to M A McDonald, lot 22, block 2, Alta Vista tract No 2, $10.

Narcissa M Barker to Marvin Johnson, lot 4, Barker tract, $10.

Adelaide J Brown, Harrington Brown and Minnie Glassell Brown to Emilie Christ, lots 45 and 46, Riverdale Heights, $10.

Mrs Sarah E Benham to Lindley M Moore, part lot 4, block F, Alamitos tract, $10.

William Williams and Ellan Williams to Anson L Hiatt, lot 12, block A, Dorland, Baldwin & Rust's subdivision, Whittier, $220.

Prudential Improvement Company to Louis C Becker, reconveyance of trust property.

C L Hartwell and Vinnie E Hartwell to C A Sumner, lot 36, Orange Heights tract, $10.

R M Posson and Annie L Posson to C A Sumner, lot 36, Orange Heights tract, $10.

Rocco Campisi and Leoluchina Campisi to Mary V Kiester, part lots 99 and 101, Philbin tract, $10.

Title Insurance and Trust Company to Minnie B Polk, lot 74, Central-avenue Home tract, $10.

Ursula M Postes to Martha M Hicks, lot 19 and part lot 16, block E, Newell & Rader's subdivision, $2500.

J W Boyd to W K Auchincloss, lots 7 and 9, block 130, Long Beach, $10.

Mrs Julia M Hart and R J Hart to Richard Livingston and M E Larimore, part block V, Mott tract, $2850.

Title Guarantee and Trust Company to Eva G Daly, lot 21, block 10, South Woodlawn, $10.

Mary Grace Carpenter to city of Pomona, lots 1 to 4, block 94, Pomona, $1000.

Harold C Dewey to Floy E Conrad, lot 16, block A, O'Connor's subdivision, Pomona, $10.

Ida A Bromley to Samuel L Gross, lot 18, block R, Nadeau Orange tract, $4000.

E D Keck and Annie D Keck to A C Brode, lot 73, University addition, $10.

Susan L Merrill and Leonard Merrill to Broadway Bank and Trust Company, undivided one-half interest in lot 1, Shoulse & Chapman tract; lots 1 to 9, and lots 14, McCarthy Company's subdivision of block 1, Hollenbeck tract, rancho La Puente, $10.

Minnie L Martin and S A Martin to H H Goldschmidt, bounded north by Martin avenue, east by lands of John F Martin, south and west by lands of Dr Hull, et al, $300.

Kittie R Jordan to M Evangeline Jordan, lot 11, Victoria tract, $10.

John P Jones and Georgina S Jones to John Dixon, lot R, block 182, Santa Monica, $10.

John Dixon and Sarah Dixon to John P Jones, lot P, block 182, Santa Monica, $10.

Gladys Thomas and Warren L Thomas to Harrison L Rice, lot 16, block U, Ela Hills tract, $10.

D W Field and Kate Reed Field to Nancy R Rice, lot 214, block C, Meade & Dalton tract, $2500.

Harrison L Rice and Nancy R Rice to Annie S Crickmore, lots 16 to 21, block U, Ela Hills tract; lots 10 and 11, block 4, Primrose Hill tract, $1000.

Title Insurance and Trust Company to Maud M Spurlin, reconveyance of trust property.

State, by W O Welch, County Tax Collector, to E H Maclay, lot 4, block 8, Maclay's Addition to San Fernando.

[illegible]

E H Maclay, J C Maclay and Isabelle Granger Maclay to Fannie E [illegible], part block 47, Maclay rancho, $10.

E R Graves to Home Telephone and Telegraph Company, part lot 2, Ganahl & Spilley's subdivision, Washington Garden tract, $1.

Huntington Land and Improvement Company to Elizabeth Kraft, lots 1 and 5, block C, Park Place, $10.

Title Insurance and Trust Company to Mabel E Waite, reconveyance of trust property.

John P Perro and Naomi S Perro to J L Chandler and Nettie K Chandler, lot 22, S E Hall's subdivision, Pomona, $1000.

C E Willits to G A Wright, agreement to convey lots 370 and 372, San Dimas, $650.

Frances A Read, formerly Frances A Hanes, to Barbara J Gauldin, part section 2, 1 S 10, $10.

Mrs M A Browning to C E Smith, W T Brown, J W Venable, T D Cheney and M A Harter, trustees of J K Banks estate, all interest in estate of J K Banks, deceased, $400.

Mrs M A Browning to same, part section 2, 2 S 12, $400.

Emma Fordyce to Lillie F Woods, lots 1 to 23, block 3, Doolittle & Talbot's subdivision, Pomona, $4000.

J T Garrison and Ida B Garrison to George B Hunnicutt, lot 17, block 15, Whittier, $10.

William H Hanson to Griffiths Bros' Milling Co, lot 15, block 7, Covina, $300.

E J Baldwin to R T Brodek, agreement to convey lots 3 and 4, block A, Lucky Baldwin tract, $1230.

Ella Hoover to John H Irvine, lot 23, block 3, and lot 4, block 4, Bandini tract, $10.

N C Pinyan to Mack Pinyan, lot 52, block 4, Kuhrts Bridge tract, $10.

Abner L Ross and Emma C Ross to J E Stonaker, lot 29, Rugby Ross tract, $2250.

Belle C Orr and Arthur W Orr to T T Holcombe, part lot 18, block C, Kennebeck tract; also right-of-way for alley purposes only over part lots 18 and 19, said block C, $10.

Susan Ross and Adolph Ross to B Ballerino, lots 15, 16 and part lot 14, Domingo Block, $6000.

In re termination of life estate in homestead of John W Coffin, decree vesting in Alice L Coffin, lot 1, block D, M D Painter's subdivision.

Nellie I Colby to A A Hopkins, Eclipse placer claim, $5.

Xaver Geiger to Oscar Leuschner, James M Shield and Howard W Squires, lot 40, Forman's subdivision, $10.

George R Cochran and Marie Cochran to William Gross, part lot 29, Rose tract, $362.

Mrs E H Andross to Claud H Clark and Alice Gertrude Clark, part lot 107, Hafen tract, Los Angeles, $2500.

Estate of J P Agoure, deceased, decree distributing to Emma Agoure, Anna Agoure and Therese Agoure, cash, and to Jeannette Agoure, lots 1 and 3, block B, Transit tract; lots 29 and 30, Stephenson's subdivision of part of Garey Place tract; part lot 3, block 32, Ord's Survey; lot 15, Cannery tract; lot 44, Ballesteros Vineyard, and also judgment of $1810 against Joseph Carbinsel.

Mrs Hattie M Williams to E B Bowell, part lot 5, C J Fox subdivision; lot 5, block 72, Hancock's Survey, $10.

William Kilborn and Julia A Kilborn to Alonzo Packard and Carrie E Packard, part lots 4 and 2, block C, Troop, Gates & Cook's subdivision, South Pasadena, $10.

Estate of Rose Corbett Kirkpatrick, deceased, decree distributing to Mrs Willie Smith Kirkpatrick, Edith A Kirkpatrick, John I Kirkpatrick, Ross Corbett and Katharine Kirkpatrick, lot 29 and part lots 27 and 31, Washington Garden tract.

Archibald L Hunsaker and Jewell F Hunsaker to Lulu B Goldsmith, lot 21, block T, Palms, $10.

Archibald L Hunsaker and Jewell F Hunsaker to Oliver C Goldsmith, lot 22, block T, Palms, $10.

Remi Nadeau to Robert L Brashear, part lot E, Nadeau Heirs tract, $1250.

Rev George Steed to Johannes W Jorgensen, agreement to convey lot 15, Moore & Wilson subdivision of block 11, Rudecinda tract, $2250.

James Baker and Jennie C Baker to Harriet A Bowen, part lots 17 and 18, block B, Glendora, $10.

Caroline McQuiston and Henry McQuiston to Catharine M McQuiston, all property belonging to estate of Henry McQuiston, deceased.

Mary Frances Knoedler and H S Knoedler to Emma K Cole, part lots 66 and 67, Lone Star tract, $800.

Frank H Bradford, Anna F Bradford, Frank P Strong and George W Dickinson to Alonzo Godard Graham, lot 32, block B, Bellevue Place, $10.

Lester L Robinson to Catherine Monsequ, agreement to convey lot 32, block 3, Electric Railway Homestead Association, $225.

S L Page to Virginia E Page, lot 24, block B, Pomeroy & Stimson subdivision, Alhambra, $10.

Isaias W Hellman to and from John Bryson, Sr, and Evaline Bryson, agreement as to party wall between Hellman block and Bryson block.

I A Hayes to William Hayes, lot 1, block 24, East Los Angeles.

Fannie Murphy to Thomas J Murphy, lot 12, Amar's subdivision of block 74, San Diego, $10.

William Wright and Flora H Wright to Ella J Holdredge and George E Holdredge, part lot 14, Shively & Nettleton subdivision of Cox tract.

George E Holdredge and Ella J Holdredge to William Wright, lots 37 to 42, lots 44, 45, 48, 50 and 53, West Colegrove tract, $10.

Same to same, lots 43, 46, 47, 49 and 51, same tract, $10.

Alice E Crawford to Equitable Trust and Improvement Company, lot 43, Equitable Trust and Improvement Company's subdivision, South Arlington, $10.

Unknown owner by W H Workman, City Treasurer, to Edwin R Fox, assignee of Edgar E Lefebvre, lot 15, block 14, Bentley & Crippen's subdivision, $62.

Joseph M Medina and Mary J Medina to August Tisneras, portion lot 4, block 1, R 4, Wilmington, $200.

Dwight Marion Abbott to Mary H Jordan, lot 4, Steers's subdivision, Alamitos Beach, $400.

John Nivala to Charles Mathlin, lot 34, Peck's subdivision, block 48, San Pedro, $175.

C L Heartwell and Vinnie E Heartwell to Rule H Wrisley, lots 43 to 48, block 2, Seabright, $10.

The Land Improvement Association to Charles L Heartwell, part lots 10, 11 and 12, block 65, Alamitos Beach, $10.

Seaside Water Company and Broadway Bank and Trust Company, trustee, to S Heller, part lots 17 to 20, block 122, Long Beach, $10.

Said trustee joins to release as usual.

Clara N Clayton (formerly Clara N Belcher) to G W Scott, part lot 4, block 12, Long Beach, $10.

R L Brand and Clara L Brand to Simon Maier, lots 15 and 16, block 1, Brearley & Sinsabaugh tract, $1.

Dolgeville Land Company and San Gabriel Wine Company to Jennie L Jaques, lot 13, block 3, subdivision No 1 of Dolgeville, $10.

Augusta L Granger to E W Gilbert, lots 4, 5 and 6, Culver's Roxbury Park, $10.

Alice C Williamson to Los Angeles Investment and Trust Company, lot 22, block 2, Howes tract, $10.

Joseph Tasker and Mary Tasker to John Stewart and Catherine Stewart, agreement to convey part section 19, 2 S 12, $1400.

Thomas Traweek and Elma Traweek to A M Head, lots 6 and 7, Lewis I Cowgill's resubdivision, $10.

State, by W O Welch, Los Angeles County Tax Collector, to Byron Clark, lot 17, block D, Southworth & Williams extension of Palm City tract.

C E Slosson and A V Slosson to George O Renner, lots 23, 22 and 23, Kefer's subdivision, and lot 69, rancho Santa Anita, $1.

Ida Hancock to F J Karten, right to lay and maintain and use a pipe line across lands of first party, along side of the pipe line laid by Salt Lake Oil Company to line of railway of Los Angeles-Pacific Railway Company, etc; right to erect telephone pole line along the same route not exceeding 20 years; E P Clark, M H Sherman and F H Rindge to Ida Hancock and Salt Lake Oil Company, right to lay and maintain a pipe line over the east boundary of that tract belonging to the said Clark, et al, described in D by A I Smith to said E P Clark, 1270-31; E P Clark, M H Sherman and F H Rindge to Ida Hancock and Salt Lake Oil Company, right to erect telephone poles along said pipe line, right-of-way, etc.; E P Clark also grants to said Hancock and Salt Lake Company right to construct each a pipe line over that tract belonging to him along line of said land described as being all that property conveyed to Clementine M Gray, 720-217, etc; E P Clark grants to said Ida Hancock right to erect and maintain tanks, etc, right to erect telephone poles, etc, Los Angeles and Pacific Electric Railway Company grants rights to Ida Hancock and Salt Lake Oil Company right to lay and maintain a pipe line underneath the right-of-way of electric road, across tract hereinbefore described as belonging to E P Clark, and right to lay and maintain pipe line across right-of-way.

John M Sharon and Mary C Sharon to Antonin Jay, lot 12, block 3, Brooklyn Heights tract, $300.

Ella C Jacoby and J B Jacoby to S M Froman, lot 19, Maskell tract, $10.

F L Botsford and Alice Grannis Botsford to J T Bailey, lot 4, block 4, Nevin tract, $10.

State by W O Welch, County Tax Collector, to John Burr, lot 56, subdivision of block 1, Maclay's addition to San Fernando.

State by W O Welch, County Tax Collector, to John Burr, lot 55, subdivision of block 2, Maclay's addition to San Fernando.

State by W O Welch, County Tax Collector, to John Burr, lot 53, subdivision of block 2, Maclay's addition to San Fernando.

State by W O Welch, County Tax Collector, to John Burr, lot 53, subdivision of block 4, Maclay's addition to San Fernando.

Estate of Kate Burdick, deceased, decree distributing to Frederick Eaton, lot R, block 146, Santa Monica.

James Moore to Ellen E Moore, undivided one-half of section 14, 7 N 14, gift.

P E Hatch and Elouise C Hatch to Thomas Elliott, part lot 2, block 4, Hawkeye tract, No 2, $10.

John H Coverley and Flossy M Coverley to D H Danforth, lots 22 and 24, subdivision of block 5, Long Beach, $10.

James G Crawford and Jennie V Crawford to A Amelia Smead, lot 11, Culver's Roxbury Park, $10.

George W Chafee to Emma Agnes Chafee, lot 22, B C Lutes subdivision, gift.

Estate and guardianship of Victor C Kingman and [illegible] M Kingman, minors, order confirming sale to T H Dudley, undivided two-thirds interest in leasehold interest in lots 30 and 60, block 4, Crescent Bay tract.

Norman A Pennington and Bertha Pennington to [illegible] Mrs H L Cantley, lot 4, Strong & Dickinson's Maple-avenue tract, $10.

[illegible] one-half interest in [illegible] lot 10, Slauson tract, rancho San Antonio, $1.

Edward Poyorena to Edward R Guidado, part of Morneo tract, in rancho Paso de Bartolo.

W H Crook and Ada E Crook to Q A R Honon, part lots 13 and 14, block 14, Whittier, $400.

Jesse C Perisho to Gertrude Perisho, lot 4, I F Kenworthy's subdivision part lot 3, block G, Pickering Land and Water Company's subdivision of John M Thomas, $10.

Total, $51,612.

## MORTGAGES.

William Benton Holland and Mary C Holland to R D Sepulveda, lot 248, Ford tract, 3 months, 11 per cent, $375.

Margaret A Fulwider and W D Fulwider to Citizens' Savings Bank of Long Beach, lot 7, Eisloe's resubdivision in Los Alamitos, 3 years, 10 per cent, $1000.

John G High and Addie High to Elizabeth Holyoke, lot 41, Star tract, 5 years, 10 per cent, $725.

Henry N Beecher and Mabel E Beecher to Southern California Savings Bank, lot 13, block 53, Ralph Rogers's subdivision, Garvanza tract, 3 years, 10 per cent, $1000.

E E Lindholm to Lucy Lindholm, lot 29, block A, Culver's Adams Street subdivision of Shorb Homestead, 1 year, 8 per cent, $600.

Laura M Cheney to State Bank and Trust Company of Los Angeles, lot 4, Orange Grove Place, 1 year, 10 per cent, $275.

Frank H Toms and Carrie M Toms to Union Savings Bank, part lot 11 and lot 10, block G, M D Painter's subdivision, 2 years, 9 per cent, $600.

Annie Orborn to Pioneer Investment and Trust Company, lot 15, block 9, Manhattan Beach, 1 year, 12 per cent, $100.

H A Palmer to Edwin M Clapps, lot 41, Mattison's High Level Tableland tract, 1 and 2 years, 10 per cent, two notes at $1350 each, $2700.

Henry West Hughes and Cora J Hughes to Southern California Savings Bank, part lots 7 and 8, Moreno Vineyard tract, 1 year, 9 per cent, $10,000.

Louisa L Hutchinson and Aimon A Hutchinson to Mary J Barber, lot 4, Houston Heights tract, 3 years, 10 per cent, $1400.

Emilie Christ to Adelaide J Brown and Harrington Brown, lots 45 and 46, Riverdale Heights, 1 and 2 years, 9 per cent, $567 and $566, $1133.

Charles P Hicks and Jennie C Hicks to Elizabeth C Nourse, lot 15, block C, Menlo Park, 1 year, 2 per cent per month, $300.

Louis C Becker and Helen R Becker to Joseph H McDonell, lot 1, block 1, Sycamore Grove tract, 2 years, 10 per cent, $3000.

Franklin Fairchild to R H Tripp, lot 15, block 47, Long Beach, 5 years, 10 per cent, $800.

In re of application of First Methodist Episcopal Church of Gardena, order granting leave to mortgage lots 29 and 30, block C, Gardena tract; copy of mortgage and not attached.

First Methodist Episcopal Church of Gardena to German-American Savings Bank, lots 29 and 30, block C, Gardena, 5 years, 8 per cent, $1150.

Joseph H Lene (known as J H Lane) and Anna T Lane to Fred Barrett, lot 347, Alexandre Weill tract, 4-14-05, 12 per cent, $225.

Los Angeles Building Company to Mary B Lanning, lot at northeast corner Third street, 1 year, 7 per cent, $400.

Clara V Kubel and Edward F Kubel to Ada Comstock, lot 2, block 17, Park tract, 3 years, 6½ per cent, $1700.

Floyd E Conrad and Lyman W Conrad to Abbie H Godwin, lot 16, block A, O'Connor's subdivision of Pomona, installments, 12 per cent, $750.

Oscar H Anderson and Maude L Anderson to Louis Hueleman, lot 91, Wiesendanger South End tract, 3 years, 11 per cent, $300.

Alonzo Packard and Carrie E Packard to William H Kilborn, part lots 4 and 2, block C, Troop, Gates & Cook's subdivision, South Pasadena, 3 years, 7 per cent, $500.

Archibald L Hunsaker and Mrs Jewell F Hunsaker to Sarah J Mayes, part of Rancho La Ballona, 2 years, 10 per cent, $600.

Robert L Brashear to Remi Nadeau, part lot E, Nadeau Heirs tract, 3 years, 9 per cent, $950.

Emma K Cole to Mary Frances Knoedler, part lots 66 and 67, Clark & Bryan's Lone Star tract, 2 years, 6 per cent, $1900.

Lauren T Holland and Clara C Holland to Equitable Savings Bank, extension of mortgage 791-349 to April 1, 1905, 791-349.

A M Head to Thomas Traweek, lots 6 and 7, Lewis I Cowgill's resubdivision, 1 years, 9 per cent, $1500.

Oscar F Hunt and Fannie M Hunt to C W Lehman, part lot 29, block 29, Angelino Heights, 2 years, 11 per cent, $600.

Samuel T McCrawley and Clara McCrawley to J D McLeod, lots 19, 20 and 21, Granada tract No 2, 3 years, 11 per cent, $1200.

Q A R Holton and Hattie E Holton to Vincent J Barnes, part lots 13 and 14, block 14, Whittier, 3 years, 7 per cent, $525.

J Milne Herburger to David McKeon, lot 10, block 3, Sproul's addition to Norwalk, 1 year, 12 per cent, $100.

Total, $48,072.

WHEN you advertise your real estate in the classified columns of The Times you can feel sure of this: That about all of the people of the city who may be thinking of buying real estate will see and read the ad.

Althouse Bros. sell fine cottages.

**Trachoma is Granulated Eyelids.**
Murine Eye Remedy cures this and other eye troubles, makes weak eyes strong.

## YESTERDAY'S HOTEL ARRIVALS.

ANGELUS—Henry Shaw, New York; Mrs. J. E. Gumperling, Dayton; J. L. Myers and wife, J. H. North, Jr., M.D., New York; Arthur Kock, St. Louis; A. J. Flitcraft, Chicago; F. Hubbell, Knoxville; Silas H. Jenkins, Chicago; E. H. Stoothoff, F. G. Booth, New York; Clarence Cobb, Denver; R. H. Sewell and wife, Cincinnati; Mrs. C. H. Markham and daughter, Houston; Mr. and Mrs. F. L. Woodward, Denver; W. S. Ray, Chicago; Mrs. L. E. Porter, Spokane; J. P. White, Buffalo; Mr. and Mrs. Charles Robertson and maid, Miss Kate Schiffer, Miss Nellie Schiffer, New York; C. H. Jackson and wife, Port William; C. H. Heywood and wife, Chicago; George M. Scott, San Francisco; Theo. Henderson, Marietta, O.; Charles Froman, Cincinnati; A. M. Sweeney, Indianapolis; Edward V. Kamonski, New York; Mr. and Mrs. M. Criley, Kansas City; Henry Russell and wife, Duncan, Tenn.; Frank W. Hall, San Francisco; Alva Adams, Pueblo; Benjamin E. Chase, Rochester; Mrs. M. C. Porter, Miss Mary Porter, Miss Carrie Porter, Louisville, Ky.; S. F. Felt, New York; C. K. Knickerbocker, Chicago.

VAN NUYS—Bell Bendett, Ensenada, Mex.; G. F. Pashley, Brooklyn, N. Y.; E. R. Stone, Oakland; Mr. and Mrs. W. Z. Stuart, Chicago; I. H. Packard, Mexico; Mr. and Mrs. H. Wade, Waterbury, Ct.; E. T. De Lanone, Paris; M. W. Zimmerman, Philadelphia; Miss Muller, Santa Barbara; Mr. and Mrs. Hugh Miller, New York; Mrs. Stanley Stillman, San Francisco; Mrs. Warren, Miss Kirkpatrick, San Francisco; W. W. Dennis, Buffalo, N. Y.; George E. Hayt, San Francisco; A. L. Calleny, Port Huron, Mich.; Charles S. Olmstead, Denver, Colo.; Frank Ashton, Dent H. Robert, San Francisco; Miss Jane B. Cunningham, St. Louis; Mrs. C. H. Feink, Santa Barbara; Miss A. Thornton, Fresno; H. L. Titus and wife, San Diego; James L. Cates, Milwaukee.

WESTMINSTER—Pete Larson, San Francisco; Percy L. McDermott, New York; R. A. Bishop and wife, Buffalo; W. H. Bailey and wife, Mrs. W. H. Bailey, Oakland; E. L. Baker, Santa Barbara; W. J. Burns, Boston; S. Braun, Chicago; F. M. Francis, San Francisco; A. A. Morrison, Portland, Or.; Mrs. John Proctor, Miss Lucy Proctor, Miss Mary Proctor, Mrs. H. C. Stone, Peoria, Ill.; J. W. Hally, Indian Territory; T. M. Brown and wife, Leadville, Colo.; J. L. Sperry, Connecticut; Miss Anna S. Movle, Mrs. J. Haas Brouck, Miss Anna Hines, San Francisco; Miss E. M. Crowell, Newark, N. J.

HOLLENBECK—George W. Frye, J. B. Rackliff, Boston; H. L. Allison, Miss M. A. Knickerbocker, A. Halthwaite, T. G. Stevens, J. B. Brady, R. Gras, M. Schwartz, J. F. Ruth, G. J. Weal, J. H. Brown, J. M. Gamble, New York; J. M. Coburn and wife, G. B. Crooks, J. L. Lane and wife, Fred W. Clampett, L. A. Ganahl, J. S. Wood, W. E. Large, B. L. Hayes and wife, E. McGregor, J. K. Mulkey, S. F. Loughborough, M. C. Holcome, L. Jocher, G. Koch, F. M. Cameron, H. R. Smith, M. A. H. Madison, J. F. Struthers and wife, San Francisco; W. H. Nogell, J. G. Walker, Chicago; R. Irwin and wife, S. Shrapnel, Bakersfield; E. W. Gillett, Salt Lake; D. S. Hutchinson, Nashville; S. W. Carr, Salinas; J. G. Fields, Alameda; Mrs. F. E. Notcross, Erie; T. B. Anderson, San Diego; E. J. Jackson and wife, United States Army; C. Heberlen, Mojave; A. E. Mueller, Milwaukee; F. E. Norton, Bakersfield; L. H. Smita, Canada; H. M. Paterson, El Paso; D. P. Ramopoulos, St. Paul; Dr. H. C. Muller and wife, Oakland; C. D. Hamilton, Lamming; A. H. Cargill, Yuma; M. F. Montague, Morenci; B. Hayden, Charles Reedy, Boise; J. F. Meyer, Santa Barbara; J. S. Chapman, Mexico.

NADEAU—William Cunningham and wife, Walter J. Schurz, M. Silberberg, D. B. Murphy, D. F. Riley, I. J. Steinhardt, J. M. Einstein, Gus L. Cook, San Francisco; J. A. Mellon, Colorado River; N. Austin Alarcon, wife and family, P. L. McDermott, New York; A. Vaques and family, Antonio Proto, Nogales; C. R. Bowden and wife, St. Louis; H. E. Overholt, Chicago; George E. Baker, Bakersfield; James MacMullen, Mrs. Maynard, San Diego; L. Treher, Albuquerque.

NATICK—F. C. Johnson, South Bend; James Robinson, Boston; C. F. Lass, George Fandrop, Chicago; Mr. and Mrs. Babel, Concord; Mrs. A. H. Malser, Prescott; Miss L. E. Haylor, Lowell; T. F. Cornell and wife, Santa Barbara; George Cruikshank and wife, Mrs. Agnes Walters, Pittsburgh; J. T. Easley, Carlsbad; George Fessler, Chicago; W. Patterson, Butte, Mont.; O. B. Severy, Oregon; D. Messer, Illinois; H. Don Carlos, Kansas City; G. A. Seaburv, Omaha; Jane Rowland, St. Joseph; John Lack, Manvel; C. L. Hubbs, San Diego; George Thompson, A. Jesseson, Sioux Falls, Mo.

ROSSLYN—L. William, Chicago; D. S. Hutchinson, Nashville, Tenn.; D. F. Mackenzie, Hueneme; George P. Joscelyn, T. R. Joscelyn, F. C. Joscelyn, Boston; E. M. Hawley, Chicago; E. C. D. Sota, San Francisco; C. M. Beckley, San Diego; W. Merriam, Phoenix; J. T. Kelley, Boston; O. R. Nottinger, Chicago; George W. Libby and wife, Bound Brook, N. J.; R. D. Spencer, H. V. Richards, Chicago; Belle Neumann, Oakland, Neb.; F. H. Corbin and son, New Brittion, Ct.; T. B. Wiley, wife and son, San Francisco; Mrs. M. Werner, St. Louis; C. A. Petri and wife, Chicago; M. Heilman, San Rafael.

BROADWAY VAN NUYS—L. Indig, C. H. Shields, New York; J. A. Wheelock, Mrs. Wheelock, Ellen Wheelock, St. Paul; W. B. Cotrel, San Francisco; Rev. R. E. Hyland and wife, Seattle; Miss Jessie Trainler, San Diego; E. C. Dennar, Philadelphia; Mrs. Charles H. May, Saginaw, Mich.; Franz Schweer, Chicago; L. J. Far[illegible], New York; J. T. McDevitt, San Francisco; Lewis R. Kirby, San Diego; Frank W. Halley, San Francisco; J. M. Landfield, New York; Charles L. Hubbard, Mr. and Mrs. C. H. Morrell, San Francisco; Dr. B. Cameron, New York; F. H. Lamb, A. E. Duncan, V. F. Davis and wife, San Francisco; Mr. and Mrs. W. C. Walker, child and nurse, Boston; J. W. Cathbert, E. H. Bradley, New York.

### Rock Island Trust Deed Filed.

COLORADO SPRINGS (Colo.) April 13.—A copy of the deed of trust given by the Chicago, Rock Island and Pacific Railway Company to the Central Trust Company of New York has been placed on file here with the County Clerk. The deed is a first mortgage given to secure gold bonds amounting to $163,000,000 bearing 4 per cent. interest and running for thirty years. The trust deed contains 40,000 words.

**Men Only**

DR. O. C. JOSLEN
The Leading Specialist

LARGEST PRACTICE IN THE WEST

My practice has grown to its present proportions because I have positively cured the diseases that I claim to cure, and because I have exercised the utmost consideration and fairness in my dealings with patients.

I am always willing to wait for my fee until cure is effected.

WEAKNESS

Forms of treatment based upon mere supposition and not upon fact usually fail. Because doctors have supposed "weakness" a real lack of nervous energy, tonic systems of treatment have failed. "Weakness" is merely a symptom of prostatic disorder, usually a chronically inflamed condition resulting from early dissipation or contracted diseases, and is curable by my method of local treatment, which cannot fail to restore the most vital center of the organic system to its normal state. I have treated thousands of cases with complete success, and am confident that by no other method can permanent cures be effected.

My pamphlet, "Live All Your Years a Man," mailed free. Consultation free at office or by mail.

DR. O. C. JOSLEN
Cor. Third and Main streets.
Private entrances: 253 South Main St. and 107 West Third St.

**MEN**

We are Specialists for Varicocele, Hydrocele, Stricture, Piles, Fistula, Blood Diseases, Contracted Diseases, Private Diseases, Loss of Vital Power, Kidney and Bladder Troubles

Our Medical Journal Free

Downstairs at our entrance, 607½ South Broadway, you can help yourself to our medical journal, an extensive description of our special work is given. It contains full information, which we cannot publish in our advertisement. If you live out of the city, write for one.

**Varicocele Cannot be Cured While You Work.**

When a doctor or self-styled specialist tells you he can cure you of varicocele without detaining you from work, tell him to take you down on Broadway or Spring street and introduce you to 20 leading business men he has cured before you pay him a cent and you are all right; if he can't do this you are NOT all right, and you will lose every cent you pay him. We want you one week to make a sure cure and will show any number of business men in Los Angeles who will tell you personally all about our work. We use no knife in our treatment and our patients have no pain. Our cured patients will tell you that every word of the above is true. You cannot afford to overlook the above, it means something to you if you need treatment.

**Vital Decline Can be Cured.**

Vital decline, commonly called weakness is the result of a diseased condition which weakens the vital nerve center. This disturbing cause is nearly always found in the prostate gland, where the nerve center is located. The prostate becomes affected by one or more of several things, such as badly-treated local diseases, indiscretions, excesses, varicocele, etc. We published years ago the first information ever given out on prostatic trouble as the cause of vital weakness; since that time our theories have been accepted by all the best Eastern specialists, and at the same time every pretender specialist copies our advertisements knowing absolutely nothing of our successful means of relieving men of this trouble. No one but a thorough specialist can succeed in curing these conditions. Anybody can advertise but the genuine specialist only can satisfy the patient, and give him value received.

**Contracted Disorders.**

These troubles need prompt, skillful and efficient treatment; careless and improper treatment always brings on complications and serious conditions, which require the skillful attention of an educated specialist. The average physician is usually very careless in treating these troubles, and gives very little attention to a disease that is always serious. Going to druggists for medicine in these troubles is the worst possible thing a man can do; they know nothing of conditions that positively require the attention, care and skill of experienced physicians, who are making a specialty of just these troubles. Dr. Harrison & Co. are men of experience, having given over twenty-one years of active work and close attention to all GENITO-URINARY DISEASES, our education and experience, peculiarly fitting us for the successful cures of all cases we treat. Consultation is always free.

DOCTOR HARRISON
607½ S. Broadway
Corner Sixth

**MINERS AND SHIPPERS**

"THE NORTH STAR LINE" Council City & Solomon River Railroad C. C. & S.R.R. ALASKA

Alaska's First Standard Gauge Railroad now in operation; route from Dickson (near Nome) via Casadepaga Valley to Council City, Seward Peninsula. Freight and passenger rates on application. Send for illustrated booklet, *mailed free* upon request.

Western Alaska Construction Co.
81 FULTON STREET
Suite 41, Dept. C. NEW YORK.

**Oak Dining Tables $1**

Down and $1 a week, for finely-built extension dining-room tables. Priced $10 to hardwood, fine polished finish.

DuBois & Davidson, 531 S. Broadway, Next to Examiner

**THOROUGHLY RELIABLE**

Not Guess Work During 20 Years

My methods of treatment have been acquired and are built upon merit. They are not in common use, and are the most effective known.

With My Treatment You May Know What You Can Depend Upon.

**Functional Weakness**

In many cases is made chronic by the unreasonable treatment employed. An attempt to force nature by harsh methods is the direct cause of failure.

Twenty years' experience enables me to treat and cure these conditions with marked success. My treatment is the most reasonable, rational and effective, and you will note improvement from the first.

**Varicocele**

Induces functional weakness. I demonstrate daily that varicocele can be cured without cutting, tying or any severe form of treatment. The organs should not be maimed or weakened by surgery, but should be strengthened and preserved. With my treatment I cure in four to six days. A healthy circulation is re-established, and all evil effects removed.

**Contracted Diseases, Stricture**

I accomplish more because I do more for the exact cause. I cure these conditions quickly, free from pain and inconvenience. When neglected these troubles are progressive, some involving the whole reproductive system, inducing many complications, which are difficult to eradicate. Certainty of a cure is what you want, and I wait for my fee until you are cured.

DR. MORTON
4th and Broadway 312 W. 4th

Auction.

**Auction**

Entire Grocery at 3122 So. Main St. at 10 a. m., Thurs., Apr. 4.

We will close out the Entire Grocery Stock, including Staple and Fancy Groceries, Shelving, Show Cases, Refrigerator, Scales, etc.

Sale begins at 10 a. m. sharp.

Rhoades & Reed, Auctrs.
Office 143 West Fifth St.

**Auction**

Household Goods, Friday, Apr. 15
240 EAST 31st ST.

At 10 o'clock a. m., consisting of fine Oak Bedroom Furniture, Oak Sideboard, Extension Table, all nearly new and very fine; Fine Moquet Carpets, Rugs, Elegant Parlor Furniture, Bric-a-Brac, Silverware, Cut Glass, Fine Dishes, Etc., Etc. THOS. B. CLARK, Auctioneer.

**Auction.**

Sale of horses, harnesses and wagons. Every Saturday at 10 a. m. Bring in your goods and we will sell them.

CHANDLER & FOSTER, Auctioneers.
545—547 Central Avenue.

**RHOADES & REED**

REAL ESTATE, LIVE STOCK AND GENERAL AUCTIONEERS.

Guaranteed estimates on Household Furniture or bought outright for cash.

Salesroom 143 W. Fifth St. Tel. Main 1250

**Colorado Auction House**

the largest auction place west of Chicago, 322 E. 7th St. Phone Red 1092. Tuesdays and Fridays, 2 P. M. We handle the finest furniture of any house in the city and the best people attend our sales.

C. G. CRONAN, Prop.

**C. M. STEVENS,**
Furniture and General Auctioneer.
Office: 203 TAJO BUILDING.

**Thos. B. Clark**
[illegible] SOUTH B'WAY. Tel. Home [illegible]

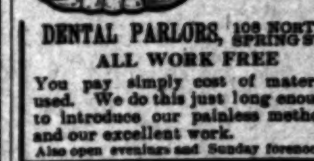



DENTAL PARLORS, 108 NORTH SPRING ST.
ALL WORK FREE

You pay simply cost of material used. We do this just long enough to introduce our painless methods and our excellent work.

Also open evenings and Sunday forenoons.

**Your Business**

A subject of vital importance. Let us suggest a plan that will simplify but properly classify it. We Sell Desks and other office furniture.

R. D. BRONSON DESK CO.
411 S. Main St. Both Phones 1626.

**Refreshment Sale**

FREE TO MEN.

To men suffering Nervous Debility, Drains, Losses, Varicocele, Atrophy, etc., I will give absolute free use of my world-famed Dr. Sanden Electric Belt until cured. Not one cent to be paid in advance or on deposit. If it cures you in 60 days pay me, if it does not you do not. Standard for 40 years, and given out on its merit. Send for one today, also my two free books (for men) sealed by mail. Dr. B. B. Sanden, 907 Market St., San Francisco, Cal.

**WILL exchange Furniture for Houses and Lots.**

Obliged to vacate our store rooms in thirty days. Goods at cost.

WILMANS BROS., 519-521 S. Broadway

USE
FIG BRAND
Evaporated Cream

**DIAMONDS...**
H. J. WHITLEY CO.
111 N. SPRING STREET

If you are continually trying to see through a blurring mist—your eyes need attention. Let us prescribe for your trouble.

ADOLF FRESE
126 S. Spring Both Phones 1042

**Rama Institute**
Experienced Specialists
in All Chronic Diseases
Ramona Block, Third and Spring Sts

*BLOOD AND SKIN DISEASES A SPECIALTY.*

Positively Cured in From 4 to 40 Days.

*Dr. Melvin E. Sykes, M.D.*
302½ South Broadway
Rooms 211-212.

RUMFORD
THE WHOLESOME
Baking Powder

**WHAT'S IN A NAME?**
A great deal if "Goodrich" is on your Automobile Tire.
GORHAM RUBBER CO.,
326 E. 3d St.

**Tape Worms**
And other Parasites removed.
Dr. Smith & Arnold
[illegible] S. Broadway.

Automobiles.

**Western Motor Car [illegible]**

During the erection of our new building we will conduct our temporary salesroom at 730 South Spring St.—729 South Main St.

A carload of the 1904 Northern just arrived.

If you are interested in the finest automobiles made in America, call and see the

POPE-TOLEDO,
THOMAS,
NORTHERN,
NATIONAL
ELECTRICS.

Western Motor Car [illegible]
730 S. Spring. 729 S. [illegible]
Both Phones 5196.

**Worthington Garage**
Sales Storage
Repair work guaranteed
Cars stored with us will have best of care
A. P. WORTHINGTON
120-126 East Ninth St.
Home 2

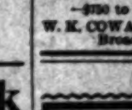

THE WIN[illegible]
Was the first [illegible] to cross the American continent under its own power. It is America's best automobile.

PIONEER AUTOMOBILE [illegible]
420-422 S. Hill St., Los Angeles

**Rambler Autos**
—$750 to $1500—
W. K. COWAN, 830 South Broadway

Real Estate.

**$10[illegible]**
PER LOT

more will be charged when the [illegible] lot in splendid Nadeau Park Villa [illegible]. This means 2 or 3 days to get in at [illegible] ent rate. The second hundred [illegible]. Act quickly. They are $75 each [illegible] walks, pure water, 15 minutes [illegible] town.

Ralph Rogers & Co., 218 W. [illegible]

We are offering for sale [illegible]
Choicest Farming L[illegible]
in the State. Can also show [illegible] list of city bargains. Call [illegible]
Easton, Eldridge & [illegible]
121 So. Broadway.

$10,000 buys Business Corner [illegible] Feet, on Sixth Street, [illegible]
SAN DIEG[illegible]
If taken quick. Best bargain [illegible] For particulars address The A. [illegible] CO., Box 782, San Diego, Cal.

For Lots at
WOODSIDE
SEE
Hornbeck & W[illegible]
Real Estate, Loans and [illegible]
406 Braly Building.

List your houses for sale with [illegible]
List your lots for sale with [illegible]
List your houses for rent [illegible]
Let us make your collections [illegible]
Let us place your insurance [illegible]
We will attend to it promptly.
BROWN & TAYLOR
518-520 Bryson Building

**IMPERIAL EXCUR[illegible]**
—TOWN LOT SA[illegible]
Emerson Realty
Chamber of Commerce [illegible] Angeles, Cal.

**Dolgevill[illegible]**
The manufacturing suburb of Los A[illegible]
S. J. WHITE & CO.
313-314 Johnson Bldg.
Corner Broadway and Fourth

**Buy at San P[illegible]**
HENRY P. BARBOUR [illegible]
Selling Agents for the com[illegible] property at that Port. [illegible] Johnson Building.

**$90** Lots—on new Electric R. R. Pasadena Villa Tract. Within 15 minutes of [illegible] Carlson Investment Co. 124 South Broadway.

**Erkenbrecher Syndicate**
REAL ESTATE AND MINES
Currier Bldg. 'Phone—Main [illegible]

**Headache Cu[illegible]**
and prevented by Dr. Miles' [illegible] Pills; unequaled for neuralgia, [illegible]ache, backache, etc. No opiates. [illegible] laxative. Never sold in bulk. [illegible] book on the cure of headache [illegible] cents. Sold and guaranteed by [illegible]
Dr. Miles' Medical Co., [illegible]

**BACKACHE** is kidney [illegible] Kidneys aren't [illegible] poison out of the blood. Doan's Kidney Pills [illegible] en the kidneys, help them [illegible] their work properly.

GET A COFFEE THAT [illegible]
Different, Because it is [illegible]
IT'S THE BEST.
Barkley's Porto [illegible]
50c full pound.

**Sheriff's S[illegible]**
Prices on work shoes [illegible]
716 S. Broadway

THURSDAY,

**WOMEN'S [illegible]**

Mrs. W. J. Washburn [illegible] Gibbs, two of t[illegible] most popular cl[illegible] Southern California, wil[illegible] Ruskin Art Club at the [illegible] in May, the two [illegible] club being Mrs. I. [illegible] James Koyer, who [illegible] delightful representative[illegible]

To attend a meeting [illegible] body as a representa[illegible] a pleasure, but in th[illegible] additional interest on [illegible] increased attendance f[illegible] World's Fair. Mrs. W[illegible] St. Louis, will retu[illegible] home with the recor[illegible] work done in all br[illegible] endeavor for the [illegible] State, California[illegible] presence and fine [illegible] a delegate who will d[illegible] she represents. M[illegible] interested in the w[illegible] Parliament, being [illegible] parliament of South[illegible] and is counted in [illegible] one of the best-gow[illegible] women of her se[illegible] the happy leadershi[illegible] Stilson the Ruskin [illegible] the study of Louis [illegible] morning. The youth [illegible] of this interesting old [illegible] of by Miss Lethe[illegible] a comprehensive and [illegible] the social life and c[illegible] and his court was [illegible] W. H. Anderson. The d[illegible] was given by Mrs. [illegible] old age and de[illegible] by Miss Marble, a[illegible] read a paper on the c[illegible] of the time. A cl[illegible] story of the internal [illegible] of the day was given [illegible] and Mrs. Stilson closed [illegible] enjoyable programme [illegible] of the most promin[illegible] Fouquet and c[illegible] Tuesday in the mon[illegible] ascertain the Rus[illegible] in honor of Miss Wadl[illegible] member of the club [illegible] of taking an ex[illegible]

[illegible]s of Windsor.

[illegible] Bard of Avon, [illegible] several centuries app[illegible] above all others, mi[illegible] if he should return t[illegible] that he is more the f[illegible] and that the society [illegible] him up almost in the [illegible] The Shakespeare Cl[illegible] is preparing to giv[illegible] celebration [illegible] of Shakespeare, tha[illegible] comedy of Old England, [illegible] Wives of Windsor." Ther[illegible] performances, in which [illegible] society people will [illegible] first occurring next T[illegible] and the other Sat[illegible] at Cumnock Hall. [illegible] which was written a[illegible] of Queen Elizabeth, bec[illegible] she wished to see the [illegible] Falstaff in love, has rarely [illegible] America and never befor[illegible] Coast. The Shakesp[illegible] giving it under the dire[illegible] Holme, formerly dire[illegible] Stratford-on-Avon mem[illegible] and the histrionic [illegible] of the amateur perfo[illegible] in hand promises a trea[illegible] of Shakespeare or of [illegible] is fairly brimming [illegible] with merriment. [illegible] will be played by J. T. F[illegible] friends have long kn[illegible] a born comedian, and w[illegible] in delighted anticipat[illegible] him in this rollicking rol[illegible] Chapin, one of the p[illegible] most talented young girls [illegible] will take the part of Sw[illegible] and will no doubt be [illegible] part as any old-time E[illegible] could ever be. Miss Chap[illegible] years of age, but has [illegible] played marked drama[illegible]

[illegible] young gentleman, will [illegible] by E. D. Dwire, Shallow, [illegible] by S. H. Garrett, a[illegible] cousin to Shallow, by A[illegible] Ford and Page, two ge[illegible] Windsor, will be given [illegible] Rice and Oliver C. Bry[illegible] Prather will take the pa[illegible] William Page; F. T. Scot[illegible] the Welsh Parson, an[illegible] will be represented by Dr[illegible] Gavin Young will b[illegible] of the Garter," and th[illegible] Falstaff, Bardolph, Nym[illegible] will be portrayed by E[illegible] George P. Thresher an[illegible] David Hough will en[illegible] of Robin, page to Fall[illegible] Freeman will be the [illegible] Slender, and E. G. Evans [illegible] Dr. Caius. Mrs. Lambert [illegible] Ford, Mrs. George H. [illegible] Page, and Mrs. [illegible] Mistress Quickly. [illegible] of the prettiest little maids [illegible] will masquerade as elves [illegible] and ouphes as the Wind[illegible] are supposed to do in the [illegible] little girls are Kennon [illegible] Eliel, Sarah Tupper, [illegible] Ellen Galpin, Isabel [illegible] Munsell, Jean Swind[illegible] Bryant and Dorothy Egel[illegible]

[illegible] of the Congregational Or[illegible] the direction of W. H. [illegible] play the overture and se[illegible] Die Lustigen Weiber [illegible] by Otto Nicolai.

[illegible] to be given by Miss Har[illegible] at the Friday Morning [illegible] be given next Tuesday [illegible] Tuesday of this week, [illegible] by mistake. [illegible] finale to the [illegible] Old Pastimes to be ob[illegible] Friday Morning Club [illegible] Randall Hutchinson, [illegible] Hospitality Commit[illegible] a genuine Spanish [illegible] tamales, and all [illegible] and unpronounceable [illegible] that melt in

Automobiles.

Western Motor Car Co.

During the erection of our new building we will conduct our temporary salesroom at 730 South Spring St.—729 South Main St.

A carload of the 1904 Northern just arrived.
If you are interested in the finest automobiles made in America, call and see the
POPE-TOLEDO,
THOMAS,
NORTHERN,
NATIONAL
ELECTRICS.
Western Motor Car Co.
730 S. Spring. 729 S. Main
Both Phones 3196.

Worthington Garage
Sales Storage Repairs
Repair work guaranteed
Cars stored with us will have best of care
A. P. WORTHINGTON
120-126 East Ninth St.
Home 2 Sunset 660

THE WINTON
Was the first automobile to cross the American Continent under its own power. It is America's foremost automobile.
PIONEER AUTOMOBILE CO.
420-422 S. Hill St., Los Angeles, Cal.

Rambler Autos
—$750 to $1500—
T. K. COWAN, 920 South Broadway

Real Estate.

$10
PER LOT
more will be charged when the corner lots. In splendid Nadeau Park Villa tract. This means 2 or 3 days to get in at the present rate. The second hundred now selling fast. Act quickly. They are $75 each, graded streets, walks, pure water, 15 minutes of the business town.
Ralph Rogers & Co., 213 W. First St.

We are offering for sale some of the Choicest Farming Lands in the State. Can also show you a list of city bargains. Call and see us.
Easton, Eldridge & Co.
121 So. Broadway.

$10,000 buys Business Corner 100 Feet, on Sixth Street,
SAN DIEGO
If taken quick. Best bargain in the city. For particulars address The A. T. Co., Box 782, San Diego, Cal.

For Lots at
WOODSIDE
SEE
Hornbeck & Wilson
Real Estate, Loans and Insurance
406 Braly Building.

List your houses for sale with us
List your lots for sale with us
List your houses for rent with us
Let us make your collections
Let us place your insurance
We will attend to it promptly
BROWN & TAYLOR,
519-520 Bryson Building

IMPERIAL EXCURSION
—TOWN LOT SALE—
Emerson Realty Co.
Chamber of Commerce Building, Los Angeles, Cal.

Dolgeville
The manufacturing suburb of Los Angeles
S. J. WHITE & CO.
213-214 Johnson Bldg.
Corner Broadway and Fourth St.

Buy at San Pedro
HENRY P. BARBOUR CO.
Selling Agents for the coming business property at that Port. First Floor Johnson Building.

$90 Lots on new Electric R.R. Pasadena Villa Tract. Within 15 minutes of business. Carlson Investment Co. 124 South Broadway, Los Angeles.

Erkenbrecher Syndicate, Inc.
REAL ESTATE AND MINES.
Currier Bldg. "Phone—Main 1071.

Headache Cured
and prevented by Dr. Miles Anti-Pain Pills; unequaled for neuralgia, headache, backache, etc. No opiates. Non-laxative. Never sold in bulk. Book on the cure of headache, sent free. 25 cents. Sold and guaranteed by all druggists. Dr. Miles' Medical Co., Elkhart, Ind.

BACKACHE is kidney ache. Kidneys aren't taking the poison out of the blood.
Doan's Kidney Pills strengthen the kidneys, help them do their work properly.

GET A COFFEE THAT TASTES Different, Because it is Different.
IT'S THE BEST.
Barkley's Porto Rico
the full pound.

Sheriff's Sale
Prices on work shoes, Lace
718 S. Broadway.




## WOMEN'S CLUBS.

Mrs. W. J. Washburn and Mrs. Jefferson Gibbs, two of the best-known and most popular club women in Southern California, will represent the Southern Art Club at the biennial in St. Louis in May, the two alternates from this club being Mrs. I. L. Hibbard and Mrs. Homer Keyser, who would also be delightful representatives from any

To attend a meeting of the national body as a representative is always a pleasure, but in this case it has additional interest on account of the enforced attendance incident to the World's Fair. Mrs. Washburn in St. Louis, will return to her home with the record of magnificent work done in all branches of club endeavor for the benefit of the Golden State, California. With her presence and fine judgment, her delegate who will do honor to the state she represents, Mrs. Gibbs is deeply interested in the work of the Federation of Parliament, being president of the Parliament of Southern California and is counted in the social life of one of the best-gowned and most charming women of her set.

The happy leadership of Mrs. Gibbs in the Ruskin Art Club and the study of Louis XIV yesterday. The youth and education of the interesting old monarch was given by Miss Lethea Lewis, in a comprehensive and delightful sketch of the social life and customs of the time. A clear and concise history of the internal government of the country was given by Mrs. Gibbs. Mrs. Stilson closed the unique programme by telling of the most prominent figures, Fouquet and Colbert, and Mrs. Gibbs in the month Mrs. Gibbs will entertain the Ruskin Art Club. Miss Wadleigh, a charter member of the club, who is now taking an extended

**Visit to Windsor.**

The immortal Bard of Avon, for the reason that centuries appreciated him above all others, might be pardoned should return to earth and see how it is more the fashion than ever that the society world should go almost in the nature of a pilgrimage. The Shakespeare Club of Los Angeles is preparing to give an appropriate celebration of the birthday of Shakespeare, that delightful bard of Old England, "The Merry Wives of Windsor." There will be three performances, in which many of the society people will take part, the first occurring next Thursday afternoon and the other Saturday evening at Cumnock Hall.

The play, which was written at the request of Queen Elizabeth, because she wished to see the inimitable Falstaff in love, has rarely been seen in America and never before on the Pacific Coast. The Shakespeare Club is putting it under the direction of Mrs. Lucy Holme, formerly director of the Stratford-on-Avon memorial theater, and the histrionic ability of the amateur performers in hand promises a treat for lovers of Shakespeare or of fun, for the play is fairly brimming and overflowing with merriment.

The music will be played by J. T. Fitzpatrick, whose friends have long known him as a born comedian, and who will be the delighted anticipation of all in this rollicking role.

Charlie Chaplin, one of the prettiest and most talented young girls in society, will take the part of Sweet Anne Page; F. T. Scott will be the Welsh Parson, and Dr. Gavin Young will be represented by Dr. Caius. Gavin Young will be seen as the Garter," and the Falstaff, Bardolph, Nym and Pistol will be portrayed by E. Page, George P. Thresher and David Hough will enact Robin, page to Falstaff, Fred Freeman will be the host, and E. G. Evans Dr. Caius. Mrs. Lambert Wilson Ford, Mrs. George H. Stevens, Mrs. Page, and Mrs. Frederick Stevens, Mistress Quickly. Some of the prettiest little maids will masquerade as elves and fairy sprites as the Windsor legends are supposed to do in the forest, the little girls are Kennon Elliel, Sarah Tupper, Ethel Ellen Galpin, Isabel Hall, Ruth Munsell, Jean Swindell and Dorothy Egelhoff.

The Congregational Orchestra, under the direction of W. H. Lee, will play the overture and selections from Lustigen Weiber of Windsor by Otto Nicolai.

A concert to be given by Miss Harriet Bacon Mac Donald at the Friday Morning Club will be given next Tuesday afternoon instead of Tuesday of this week, as announced by mistake.

The most delightful finale to the series of Pastimes to be observed by the Friday Morning Club will be given by Mrs. Randall Hutchinson, chairman of the Hospitality Committee. A genuine Spanish supper of tamales, and all the delicious and unpronounceable delicacies that melt in your mouth, to be partaken of by the members after the completion of the memorable programme. Mrs. Mary Bowman is to give the paper that morning on the old pastimes and Mrs. Forbes has planned the affair in connection with the work of California history and landmarks.

## EVENTS IN SOCIETY.

Mrs. G. O. Newman of No. 935 West Sixteenth street entertained on Tuesday evening in honor of Mrs. Sherman, the wife of Gen. Sherman of New York City, who is known through his active work for the Indian School at Riverside, which bears his name. The evening was delightfully spent, and dainty refreshments were served. Mrs. Sherman is here with her son, and they have been visiting friends in Los Angeles and Riverside for some time. Those invited to meet Mrs. Sherman and her son, Rollin Sherman, were: Mrs. Moore, Mrs. Adelia Babcock of New York City, Mr. and Mrs. Herring, Mrs. C. Newman, Mrs. Annison, Mrs. Blanche Corby, Mrs. Newman, Miss Grace Helen Kenney, Miss Kelly, Mr. Harlie, Mr. Lewis and John Newman.

**Brotherton-Criley.**

Last evening at the First Baptist Church Miss Mary Myrtle Brotherton, daughter of Mr. and Mrs. T. W. Brotherton of No. 749 Hartford street, was married to Theodore Morrow Criley of Kansas City. The ceremony was witnessed by a large assemblage of friends, and Rev. C. C. Pierce officiated. Miss Roberta Fletcher of Evanston, Ill., was the maid of honor, and the bridesmaids were Misses Martha Criley of Kansas City, Annis Van Nuys, Mary Belle Elliott and Idalia Weed. The maid of honor wore a dainty gown of white silk mull, finished with a high girdle of pink satin ribbon, with ends finished with baby roses. The maids wore white mull also, and they all carried bouquets of pink sweet peas. Willard Brotherton, the brother of the bride, attended the groom, and the ushers were Messrs. Edgar Behlow of San Francisco, Fred Fletcher of East Highlands, Moye Stephens, Dod Rowan, Freeman Ford of Pasadena and Tom Rice. Waldo Chase rendered an elaborate musical programme, including a selection from "Tristan and Isolde," "The Evening Star," from "Tannhauser;" "Walter's Prize Song" from "The Meistersinger," and the march from "Tannhauser." The bride, who is of a piquant style of beauty, was exceedingly lovely in a gown of white applique lace, with a full train and a bridal veil fell over her sweet face. She carried a bouquet of lilies of the valley.

The decorations in the church were most appropriate and beautiful, Easter lilies mingling their fragrance with banksia roses, against bowers of greenery. Palms and ferns were massed effectively behind the bridal party at the altar, forming a pleasing background.

After the wedding ceremony a supper was served to a few friends and relatives at the home of Mr. and Mrs. Brotherton. Here the floral decorations were carried out in sweet peas, pink and white blossoms being wound up the staircase, and baskets and vases were used in profusion about the house.

Mr. and Mrs. Criley leave immediately for the East, where they will travel for a month, after which they will make their home in Kansas City. Mrs. Criley has been one of the most entertained brides, and her many friends will miss the presence of this sunny maiden from the younger social set of which she is a prominent member.

**Child Study Circle.**

California-street Child Study Circle met on Tuesday afternoon. A pleasing programme was rendered, Miss Ruth Davisson giving several piano selections, and the High School Mandolin Orchestra also contributed. A lecture written by V. O. Shea of Wisconsin, who is a noted educator, was read by Mrs. M. D. Hamilton, on "Child Culture During the Adolescent Period." Later light refreshments were served.

**Elaborate Luncheon.**

Mrs. Randall Hutchinson of No. 2817 Menlo avenue is to be the hostess at noon today at a delightful luncheon to be given in honor of George W. Perkins, mother and sister, Mrs. Emily Perkins, and Mrs. M. L. Brewster, who are staying with Mr. Perkins at the Hotel Green in Pasadena. George Perkins, as everybody knows, is one of the masters of finance of the world, being a partner of J. Pierpont Morgan.

The luncheon is to be given a true California flavor for the benefit of the visitors. California poppies will be utilized in the decorations. Above the table rosettes of yellow satin ribbon have been arranged, and from these as a center streamers are draped to the corners of the table, and directly over the center is a basket of poppies. In the center of the table the brilliant gold of the poppy will shine as in the field, being so arranged that they seem veritable growing plants. All the menu is to be carried out in a yellow shade; little orange baskets will appear, and most of the viands will be tinted in this hue.

Mrs. Hutchinson had intended giving a large function that all her friends might have the pleasure of meeting her delightful guests, but as the stay of the latter is limited, she decided on a less formal entertainment. This evening Mrs. Hutchinson and her husband, Dr. Hutchinson, will entertain with a dinner at which Mr. Perkins will also be present. These little affairs will be among the most delightful which have been given, since they introduce to society such thoroughly charming and interesting people.

**Concert Party.**

Mr. and Mrs. Randolph Miner had as their guests at the Schumann-Heink concert on Tuesday evening, Mr. and Mrs. Walter Newhall, Mr. and Mrs. Hancock Banning, Mr. and Mrs. William May Garland, Mr. and Mrs. J. C. Drake, Mrs. M. A. Wilcox, Misses Hattie Saunders, Julia Saunders, Adelaide Brown, Ella Clark, Waddilove, and Dr. E. A. Bryant, Howard E. Huntington, Russell Taylor, Norwood Howard and Henry C. Lee.

**Wednesday Drive Whist.**

Mrs. D. Burkhalter of No. 2209 Scarff street was the hostess yesterday afternoon to the members of the Wednesday Drive Whist Club. Luncheon was served at 2 o'clock, and the remainder of the afternoon was devoted to cards. The table decorations were in pink roses, and score cards were ornamented with wild roses done in water colors. Punch was served during the afternoon, and pretty prizes were awarded.

**Men Urge More Dances.**

Ever since the leap year dance given on Tuesday evening by the débutantes at the Country Club, the men have been urging that the girls give more dances, for that was really quite the most original and unique affair of the season, and productive of more fun and merriment than has been caused in many moons. How mystified the men were by those masked faces, and how atrociously they did flirt, and those débutantes! Well, they did engage in some artless coquetry and wiles which would have done credit to women twice their years. And after supper, when the masks were removed, together with the hideous costumes, what a revelation of beauty and loveliness unfolded itself before the fascinated masculine eyes. The men claim to be living in hopes of another affair of the kind, and if such charming buds as Misses Eva Prewitt, Lucile Levy, Constance Carroll and Katherine Ridgeway are in charge success is assured.

**Entertained at Dinner.**

Dr. and Mrs. William Wesley Hitchcock and Miss May Hitchcock entertained last evening a number of doctors and their wives at dinner. There were about ninety guests in all, and the viands were served from small tables shimmering with cut glass and silver, and ornamented with French baskets, filled with fragrant pink sweet peas. All the appointments were elaborate, and the function was one of the most enjoyable. During the evening the Ladies' Venetian Orchestra discoursed sweet music in the hall.

**Distinguished Visitor.**

Mrs. William Winter, wife of the well-known dramatic critic, William Winter of the New York Tribune, and author of "Gray Days and Gold," and of "Shakespeare's England," will be the guest of Mrs. Mary W. Stilson of Kensington Road. Mrs. Winter is to arrive on Saturday, joining her daughter, Miss Viola, who has been for some time past staying with Mrs. Stilson. Miss Winter is a charming girl, and is engaged to Fielding Stilson, the announcement having been made some months past.

**Society Events.**

Tuesday and Friday evenings there are to be two Shakespeare recitals given by Marshall Darrach at the Woman's Club House, under the auspices of the Girl's Collegiate School, and two hundred society women patronesses. These events are looked forward to with interest in society circles, and the guests will be ushered in by Harvard boys in full dress uniform. Since the Harvard boys made such a hit in "The House that Jack Built" they are in demand at social functions. Tuesday Mr. Darrach will give the "Merchant of Venice," and on Friday "Hamlet."

**Birthday Celebration.**

Master Gordon Bartlett, son of Mr. and Mrs. W. S. Bartlett, No. 322 West Twenty-seventh street, entertained a score of his little friends yesterday afternoon in celebration of his tenth birthday. The table decorations were Japanese. The games were directed by Mrs. Lanier Bartlett, assisted by the Misses Mathilde and Margaret Bartlett and Virginia Walsh. The children present were Mary Scott, Alva Fessenden, Sallie Scott, Florence Johnson, Maybelle Johnson, Marie McCoy, Vera Rader, Eloise, Ester, Lucille and Beulah Bartlett, Acker and Calvin Sugg, John Scott, William Johnson, Dixie and Farnham Fish, Bryant Essick, Arthur Chapman, Overton Walsh, Paul Rader, Eugene Hyatt.

**Notes and Personals.**

Mrs. Samuel Calvert Foy, Mrs. James Foy and the Misses Foy will be at home to their friends on the last two Mondays in April, and the first two Mondays in May, at No. 651 South Figueroa street.

Mr. and Mrs. J. C. Wickham are now at the Coronado Flats, where they will be at home to their friends.

Tonight Royal Hive L.O.T.M. will give a dance at Blanchard Hall.

Mr. and Mrs. Bernard Pacheco Miller are in Los Angeles for a brief visit. Their wedding was one of the society events of Oakland. Mr. Miller is a friend of Clay Gooding of this city, and has many other friends who are glad to welcome him.

Mr. and Mrs. W. D. Woolwine have gone to Idyllwild for a stay of two weeks for the benefit of Mrs. Woolwine's health.

Mrs. Ed Phillips and Miss Hattie, with Masters Edgar and Joe, leave Saturday evening for an extended trip through Europe.

Mr. and Mrs. J. Adloff, assisted by Miss Mary Schmidt, entertained a number of friends Sunday on the eve of their departure on a trip abroad. They will sail from New York May 19.


LE ROY LITTLE CIGARS

Retiring Shoe Sale.
*Catch the Thought?*

Every Shoe Reduced in Price

When we bought the Alexander C. Blair stock of fine footwear, valued at $30,000.00, we reduced the price of every pair of shoes in order to close the stock out quickly. If you were in the habit of trading with Blair you will now find the shoes marked at much lower prices. If you are a stranger to this store we urge you to take advantage of the prices, because

BETTER OR CHEAPER SHOES WERE NEVER KNOWN.

Stock No. 850. Ladies' fine Vici kid lace shoes with Goodyear welt soles. These are new, up-to-date goods; Blair's $4.50 shoes, sale price ... $3.15

Stock No. 261½. Ladies' Vici kid, lace shoes with patent leather tips, light soles and the new full toe. Blair's $3.50 shoes, sale price ... $2.45

Stock No. 258. Ladies' Vici kid, Goodyear welt soles with patent leather tips. Small sizes only. Blair's $3.50 shoes, sale price ... $2.30

Stock No. 315. Ladies' fine Vici kid lace shoes with elk soles and rubber heels. The best shoes in America for nurses and those requiring a noiseless tread. Blair's price $4.00, sale price ... $2.95

Stock No. 200½. Ladies' Vici kid lace shoes with kid tips and nice flexible soles. Blair's $3.00 shoes. Sale price ... $1.95

Ladies' kid oxfords, patent tip, regular heel, A to E, all sizes. Blair's price $2.00. Sale price $1.25

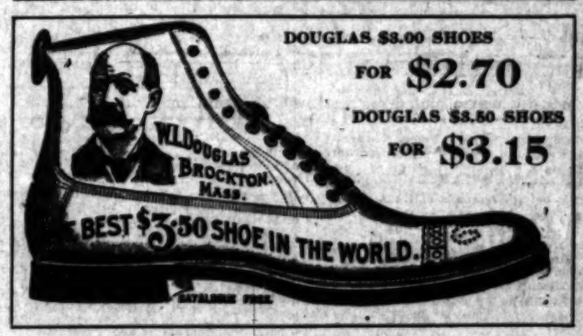


DOUGLAS $3.00 SHOES FOR $2.70

DOUGLAS $3.50 SHOES FOR $3.15

Stock No. 378. Ladies' patent colt, Goodyear welt Cuban heel. A to E sizes. Blair's price $4. Sale price ... $2.95

Stock No. 1942. Misses' Vici kid, patent tip, lace or button, all sizes, 11 to 2, Blair's price $2.50. Sale price ... $1.65

Stock No. 175½. Boys' Vici kid lace shoes of extra good quality. Good soft shoes. Blair's price $2.25. Sale price ... $1.60

Boys' calf skin shoes suitable for school use. Excellent quality to wear. Blair built a reputation on these shoes. Sale price ... $1.25

Stock No. 265. Men's Vici kid Goodyear welt soles, nice, up-to-date last, all sizes, were $3.50. Now, sale price ... $2.45

A. J. HAMILTON & SONS
AT THE OLD BLAIR STORE. 311 SOUTH BROADWAY, LOS ANGELES.

On the California Limited to Chicago

What they thought

The California Limited Log Book : : : :

The Santa Fe California Limited is absolutely first-class in every respect and the dining car and service are the best I have ever experienced. G. W. LA PAUITE, JR., Menomonie, Wis.

THE North-Western-Union Pacific Excursions are acknowledged the best. They leave Los Angeles Tuesday, Wednesday and Thursday, every week, in charge of competent conductors. It will pay you to see me before booking. Drop postal and I will call on you.
J. H. PEARMAN,
Asst. Manager
247 South Spring Street

SEED!
Now is the time to plant your Garden, Flower and Farm Seeds.
Germain Seed Co.
326-330 S. Main St. Los Angeles.
The Largest Seed House in the West.

MATTING
CARPETS---RUGS

Our stock in this line is complete and we have everything desirable. We simply ask you before placing your order elsewhere to look at our goods. We know that we can satisfy you; that it is the place to buy
GOOD GOODS at FAIR PRICES
Mattings---
Good Mattings
are in demand these days. Nothing is better or more satisfactory for summer use. The price of these goods has advanced, and will be still higher. We have a big stock of them—bought before the advance in price, and are selling them at very low prices. LOOK AT THEM.
R. W. Pierce Furniture Co.
203-5-7 N. Spring St.

OF IMPORTANCE
to you if you or any of your friends are afflicted with that dread disease *Cancer* to know that I have control of that well known remedy and cure used so successfully by Mrs. Bridge both here and San Francisco. Numbers of patrons can be shown you who have been absolutely cured three or more years ago. Neither knife, plaster nor hypodermic used.
J. C. ALDRICH, M.D.
Room 42, Hotel Savoy, Los Angeles, Cal.

Every Woman
is interested and should know about the wonderful
MARVEL Whirling Spray
The new Vaginal Syringe. Ladies' Physician and Druggists' Favorite. Best—Most Convenient. Prevents Instant Relief.

Sent Anywhere for $1. If your druggist cannot supply the MARVEL, accept no other, but send stamp for illustrated book—sealed, it gives full particulars and directions, invaluable to ladies. MARVEL CO., Room 56, Times Bldg., New York.

Exposure brings on rheumatism, aching muscles, stiffened joints, —an agony of torture.
DR. WILLIAMS' PINK PILLS FOR PALE PEOPLE
cure rheumatism, even in its worst stages. Send for book of cures. Dr. Williams Medicine Company, Schenectady, N.Y.

The Dr. Wong Co.
And Chinese Herbs.
INVESTIGATE our past twenty years' city; learn what our positions has done for the sick. Herbs and medicines for sale. Best of references to responsible people. Sanitarium and office.
713 SOUTH MAIN STREET.

DISSOLUTION SHOE SALE
C. H. Baker
Successor to Hamilton & Baker
239 S. Spring St.

CREMO ... 5c Cigar.
The Largest Selling Brand of Cigars in the World.

Correct Clothes for Men bear this Famous Trade Mark.
Alfred Benjamin & Co.
We Are Sole Distributors Here
JAS. SMITH & CO., 137 S. Spring.

Fine Furniture and Carpets
New firm—always busy store.
Lyon-McKinney-Smith Co.
212-214 W. Sixth St., bet. Spring and Broadway

Blaney's Shoes Fit... THE FEET.
416 S. BROADWAY.

FURS Made to order and stored.
D. BONOFF, Furrier, 212 S. Broadway.

Barker's Furniture
420-424 S. Spring. Since 1891

The Ballard Pulmonary Sanatorium, Pasadena, Cal., the best equipped institution in the U. S. for the treatment of
Consumption
Los Angeles office—1134 South Spring St. Write for free book descriptive of institution and treatment.

Ludwig Pianos
Pacific Music Co.
437-39 S. Broadway.

Daily papers—magazines—books, on the
Golden State Limited
Daily, Los Angeles to Chicago.
Tickets, 237 So. Spring St.
Southern Pacific. Rock Island.

# FIVE BISHOPS.

(Continued from First Page.)

of objection to the church regulations and the result was the adoption of a resolution calling for the appointment of a committee to consider and report to the conference on the subject.

"Problems of the Suburbs," was passed to the Rev. J. D. H. Browne of Santa Monica, in the absence of the rector to whom it had been assigned. Mr. Browne apologized, but presented the subject well. He said that one great problem that confronts the pastors of suburban churches is how to get rid of the fond papas and mammas of the city who persist in making Sunday visits to their married children who live in the suburbs. He also declared that the suburban question had another serious phase to the city of Los Angeles, because so many people who belong to the city churches go to the beach towns to live, but retain their membership in the city church.

Mr. Gallway said the difficulty in his suburban parish at San Mateo is golf, and he thinks of inaugurating an early-morning golf service. He said there were many people who had no other time for recreation and the sooner the church recognized the fact the better.

"Problems of the Country" was the last of the trio of problems. It was presented to the conference by Rev. J. A. Emery and was discussed by a number of delegates.

Rev. Samuel Unsworth of Reno, Nev., argued that it was good to sometimes close the town church and go out into the country where they were hungry for the gospel and give them a taste from the table of the well-fed congregation. He said, however, that a man could not afford to take in too many things for fear of spreading themselves out too thin.

Rev. P. H. Hickman of San Bernardine cracked off a pleasantry at Los Angeles by saying that the people moved so often down here that every rector was rector of a procession.

### EVENING SESSION.

#### STARTLING NEVADA FACTS.

The convention met last night, in Christ Church, corner of Twelfth and Flower streets, and the large auditorium was well filled.

The meeting was presided over by the Bishop of California, who in the introduction of the various speakers, gave numerous interesting reminiscences of local ecclesiastical history.

The first address was given by Rev. Samuel Unsworth, rector of Trinity Church, Reno, Nev., whose theme was "The Missionary Work in Nevada."

This speaker referred to the report that had been made by some statistician as to the number of inhabitants of Nevada, which gave it as two-sixteenths of an inhabitant to the square mile; but having been at work with his own calculus he had demonstrated that the State had been grossly slandered and that it had four-tenths of an inhabitant to the square mile. But of this, said the speaker, there appeared to be but an infinitesimal part of a Christian to the square mile, and that is the great problem which confronts the men who are so faithfully holding arduous posts in the lands of sagebrush and cactus, arid hills and rugged peaks.

Some of the statements made by Dr. Unsworth are startling to one not familiar with the situation. He stated that a person getting off the overland trains at either Wadsworth or Ellsworth and traveling either north or south, would find no Christian clergyman, of any name or denomination, from Arizona to Boise; and that in all the eastern half of the State of Nevada the Episcopalians have but one clergyman, and he holds the fort. At Elko and adjacent points.

Speaking of the discouraging feature with which the clergy have to contend, Dr. Unsworth said that when he left Reno it had 130 saloons, but that before he could return there next week, he was certain he would find this number had been increased. "And yet," said he, "this place we love to call the Athens of Nevada."

"Reno is also the location of the Nevada Monte Carlo, just presented by a woman to her son, after she had expended $150,000 in fitting it up, as she had remodeled the Palace Hotel into a gilded gambling hall that was attracting the younger element.

"Reno is also the 'Gretna Green' of America. Why, only the other day a messenger boy was sent to me with the inquiry as to whether I would marry 'California people.' I had to say no.

"But with all the discouraging features of the Nevada field we are trying to grapple with these evils and to meet them in a brave spirit. Virginia City has dwindled from a place of 30,000 people to about one-third that number, and for a while it was found impossible to keep open St. Paul's Cathedral; but in the past eighteen months there have been fifty persons baptised and a large class presented for confirmation.

"Carson, dwindled to 2500 inhabitants, is nevertheless the field of an encouraging work, and Tonopah has $1500 in bank, with more being added every month, for the erection of a church building, so that the reproach will soon be removed that south of Carson there is no clergyman in the State."

Dr. Unsworth closed his address with a glowing tribute to the missionary bishops who had so patiently and so earnestly toiled to sustain the church's interests in the face of such apparent difficulties.

The next speaker was the Very Rev. James D. Eddie, Dean of St. Mark's Cathedral, Salt Lake City, who spoke of the various phases of the work among the Mormons, and who declared that nothing had been done commensurate with the needs of the field, where there are eleven Mormons to one Gentile.

The speaker made a scathing arraignment of the Mormon religion, and said that its wonderful missionary system, wherein every young man is held accountable to go forth without money and without scrip to work wherever the church demands his services, is largely the cause of its success. To meet this, a plea was put forth for more Christian missionary workers, and the Christian Church must awake to its responsibilities in this matter.

"The Mormon question will never be settled until it is settled right," said Dean Eddie, "and the people of the Salt Lake Valley must be brought back to the true faith, the faith once delivered to the saints."

Rev. A. A. Morrison, rector of Trinity Church, Portland, Or., discussed a reform in the mode of administration of the church's work, and declared that the Episcopal Church was acting unwisely in not adopting the plans of some of the denominations in the handling of its clergy and workers.

"The Episcopal Church, first on the field, is being outclassed by the various denominations," said the speaker, "and this is a question that must be met—the sooner the better."

The closing address was by John W. Wood, corresponding secretary of the Board of Missions, New York, who reviewed the special mission fields of the Indians and the negroes.

### TODAY'S MEETINGS.

At 9 o'clock this morning the Woman's Auxiliary will meet in St. Paul's parish house for the transaction of business and to listen to an address by Secretary John W. Wood of New York.

At 10 o'clock the regular session of the conference will be assembled in the cathedral when the subject of church schools will be discussed by three bishops and Deaconess Grebe. In the afternoon there will be a business session and talks on religious teaching by Bishops Moreland and Olmsted.

The reception of Bishop and Mrs. Johnson to the visitors and people of the church generally will be given in Kramer's Hall, No. 932 South Grand avenue this evening.

# EDNA DARCH WITH SCHUMANN-HEINK.

### GREAT GERMAN CONTRALTO WILL TAKE HER EAST.

**Little Singer Will Make Her Formal Debut With Schumann-Heink in Chicago on May 7, Going There for that Purpose, and Then Returning to Her Home in Los Angeles.**

Edna Darch, the young Los Angeles soprano, who became the protegé of Mme. Emma Calvé some time ago, has now been taken under the motherly wing of the great German contralto, Mme. Ernestine Schumann-Heink.

Miss Darch will make her formal début in Chicago May 7, singing at a concert given by Mme. Schumann-Heink in that city. It is the ardent desire of the older woman that the young girl go to Chicago and be present at that time, and she has volunteered to bear the expenses of Miss Darch's trip.

The little singer intends to give a concert in this city about April 26, and after that will set out with her mother for the lake town. They will return to Los Angeles after Mme. Schumann-Heink leaves Chicago. In the early summer mother and daughter sail for Europe, where Miss Edna will enter upon an extensive training course.

# BURGLARS ROB MANY HOMES.

### HELP THEMSELVES TO MONEY AND WATCHES.

**Complaints Pour Into Police Headquarters Thick and Fast, but no Clew Yet Obtained to the Thieves. Residents of the East Side Are Generally the Sufferers.**

That the sneak thief is abroad in the land is evidenced by the number of burglaries reported to the police yesterday. John Chotro of No. 610 North Alameda street reported that his home was entered Tuesday evening during the dinner hour and the thief got away with about $200 worth of jewelry, including a number of watches and stickpins.

A burglary at the Hotel Hermosa, corner of Wall and Third streets, was reported, but the exact amount of loss could not be estimated. A trunk belonging to an absent roomer named Ennis was broken open and a number of articles of wearing apparel taken. Two men occupied a room there Tuesday night who are suspected of the robbery.

D. Bascom of No. 1020 East Twenty-seventh street reported that burglars [illegible] day morning and secured about $15 from his trousers, together with a purse containing two $5 gold pieces.

At the residence of Dr. L. K. Wilcox, No. 2301 Central avenue, a burglar entered the house through a rear window and managed to get away with a couple of watches.

# DEALERS STAND FIRM.

### Wall Paper Dealers and Decorators Association Decides to Abide by Its Own Wage List.

The Los Angeles Wall Paper Dealers' and Decorators' Association, against which a strike has been declared by the Paper Hangers' Union, held a meeting last night and decided to stand by the wage list which it declared when the union paper hangers refused to consult with the association on the subject. Following the meeting the following public statement concerning the situation was made by the association:

"Early in January the Wall Paper Dealers' and Decorators' Association invited the Paper Hangers' Union to meet with it to arrange a wage scale for the ensuing year. The paper hangers refused to meet with the association, replying that they would arrange a price list themselves, and later submit it to the association, to go in force April 1.

"The dealers, considering this reply an ultimatum, and no list being at that time in force, agreed among themselves to adopt the list which had been in force the previous year, as the same had proven satisfactory. Following this agreement, the price list issued by the union March 1 was ignored by the dealers, and was afterward rescinded by the paper hangers themselves, as being outrageously high. The union then issued another list March 31, to go into effect April 1. The dealers having adopted a list of their own January 11, as already stated, declined to consider the new list submitted by the union, as it was in excess of that of the association, and higher than the business warrants."

The association embraces all the wall paper stores in the city, and its members have decided to stand by the wage agreement made among themselves following the refusal of the Paper Hangers' Union to treat with them in the arrangement of a scale.

# JAHN'S DELUSION.

### Regard for and Rejection by Miss Guenther Was All in His Mind.

Poor, demented Fred Jahn committed suicide Monday night in his apartments at No. 111 Hewitt street because he thought he was in love and had been rejected—but it now turns out that it was all in his mind.

For some time previous to his death Jahn had given evidences of a deranged mind, his dementia taking the form of an imaginary infatuation for the sixteen-year-old daughter of his former employer, Fritz Guenther, proprietor of the Murietta Mineral Hot Springs.

For six weeks previous to his death Jahn had been employed as pastry cook at the Murietta resort, during which time but few words had passed between the suicide and Miss Guenther. On no occasion had their conversation been otherwise than commonplace. Finding that it was impossible for Jahn to get along with the chief cook, and he having given evidence of being mentally unbalanced, Mr. Guenther discharged him. Jahn came immediately to Los Angeles. From this city he wrote his first love letter to Miss Guenther, the first inkling the Guenthers had of Jahn's affectionate turn. The matter was regarded as a joke, and as such forgotten. That was the last the Guenthers heard of their former pastry cook until the news of his suicide appeared in To


# THE FIRSTBORN.

Why is it that the firstborn child is so often the healthiest of a family of children? The reason seems to suggest itself. As child follows child the mother has less and less vitality; often not enough for herself and none, therefore, for her child.

Expectant mothers who use Doctor Pierce's Favorite Prescription find that it keeps them in vigorous health. They eat well, sleep well and are not nervous. When baby comes its advent is practically painless, and the mother is made happy by the birth of a healthy child. If you would be a healthy mother of healthy children use "Favorite Prescription."

"I will be very glad to say a few words for Dr. Pierce's Favorite Prescription," writes Mrs. F. L. Douglas, of Mannsville, Jefferson Co., Quebec. "During the first four months, when I looked forward to becoming a mother, I suffered very much from nausea and vomiting, and I felt so terribly sick I could scarcely eat or drink anything. I heard all kinds of food. At last one day I wrote to Dr. Pierce, and he told me to get his 'Favorite Prescription' and a bottle of 'Golden Medical Discovery.' I got a bottle of each, and when I had taken them a few days, I felt much better, and when I had taken hardly three parts of each bottle I felt well and could eat as well as any one, and could do my work without any trouble (I could not do anything before). I feel very thankful to Dr. Pierce for his medicine, and I tell all who tell me they are sick, to get these medicines, or write to Dr. Pierce."

Those who suffer from chronic diseases are invited to consult Dr. Pierce, by letter, *free*. All correspondence strictly private. Address Dr. R. V. Pierce, Buffalo, N. Y.

Dr. Pierce's Pleasant Pellets cure biliousness and sick headache.


# BRICK BATS.

(Continued from First Page.)

of peons at work leveling the ground for the foundations of the plant.

### DYNAMITE DISCOVERED.

It is alleged by members of the Forrester syndicate that a stick of dynamite was pulled out of the brick machinery in the Huntington plant not long ago. They are not backward at intimating that some of the heads of what is termed the brick combine know how it got there.

Therefore the Forrester syndicate does not propose to take any chances regarding the new plant.

Recently an unknown negro has been hanging around the site of the new plant. No attention was paid to him at first, but it was noticed that he carefully observed all that went on. Then it was decided to hire a watchman, arm him and order him to shoot the first man that trespassed on the grounds.

"We shall take all reasonable precautions to protect our property," said Attorney Oscar Lawler yesterday. "We realize what we have to meet and with whom we have to deal, and we are not taking any chances.

"Yes, we have hired a watchman. He was not engaged as an ornament either. Trespassers must keep off our grounds or suffer the consequences."

### BRICK PLANT ABSORBED.

[illegible] syndicate [illegible] it seems reasonably certain that the Huntington brick plant, about one-quarter of a mile southwest of Inglewood, has been acquired by them. Forrester sympathizers say that this plant can turn out about 35,000 brick a day and that a very large per cent. of the brick will pass the sewer specifications.

The opposition asserts that this plant can turn out about 22,000 common brick a day, of which not more than 1000 will be fit for the sewer.

Forrester expects the new plant now being installed near by to turn out 100,000 brick a day, of which at least 50,000 or 60,000 will be good sewer brick.

Simons's forces say that the plant will not produce more than 60,000 brick and that not over 5000 will pass the sewer specifications.

Forrester expects the new brick plant to be in complete working order inside of thirty days.

The Simons coterie of experienced brickmakers declare it can not be set up in less than eight months. They cite the experience of the Santa Monica Brick Company, which has been working a year on its plant without getting it in first-class working order.

### BIDS HELD BACK.

In the Simons camp the assertion is made that the city authorities are holding back the construction of the outfall sewer and the storm drains in order to accommodate the Forrester syndicate. They say that bids on the outfall sewer would have been asked for some time ago, but for the fact that the Forrester syndicate needed time to secure and set up its machinery.

This statement is indignantly denied at the City Hall. It is pointed out that the specifications require all bidders on the outfall sewer to go over the ground personally, and sufficient time had to be allowed to enable Eastern bidders to reach Los Angeles. Bids for the outfall sewer work will be opened by the Council May 16.

### BRICK BATS FLYING.

Brickbats have only just begun to fly back and forth between the factions, and interesting times are promised as soon as the contracts for the outfall sewer are let. The supporters of both camps have been entreated to stand by the guns and lurid warfare may break forth at any minute.

Should peaceful citizens observe a glow in the sky above Inglewood during the next few months it will doubtless come from the clouds of brick dust stirred by the contending syndicates—the invaders of the market, under the leadership of Oscar Lawler, and the defenders of the faith, captained by the redoubtable Joe Simons, otherwise known to fame as the "uncrowned king of Pasadena."


# Gas for Fuel

AND

A match for kindling
Has become the
Popular process for
Cooking and heating.

Every up-to-date family has a Gas Range in its kitchen and a Gas Instantaneous Water Heater in its bath room. Is your family up to date?

Gas Ranges sold at cost. Connected free.

Los Angeles Lighting Co.,
Mill near Seventh.

# Got Out

It's got out that our SUMMER SUITS have just arrived and are THE NOBBIEST cuts and HIGHEST CLASS merchandise ever brought to Los Angeles.

## LISTEN TO THIS:

**Ladies' Sailors.**
Formerly sold at $4, $3 and $2.50. This week while they last, $1.00.

**Colored Shirts.**
Stiff bosom shirts formerly sold at $4 and $3.50, this week $2.

**Fancy Vests.**
Quite an assortment left at half price.

**Hawaiian Hats.**
Genuine Hawaiian hats, formerly sold at $5, this week on sale for $1.

**Colored Shirts.**
Stiff bosom shirts, formerly sold at $3, $2.50 and $2, this week $1.

**Fancy Hosiery.**
The largest assortment and the best values in town for 25c.

See our 15 Show Windows.

# Desmond's

COR. THIRD AND SPRING STS.

See our big values in Panama and Straw Hats.

# CASTORIA

The Kind You Have Always Bought has borne the signature of Chas. H. Fletcher, and has been made under his personal supervision for over 30 years. Allow no one to deceive you in this. Counterfeits, Imitations and "Just-as-good" are but Experiments, and endanger the health of Children—Experience against Experiment.

## What is CASTORIA

Castoria is a harmless substitute for Castor Oil, Paregoric, Drops and Soothing Syrups. It is Pleasant. It contains neither Opium, Morphine nor other Narcotic substance. Its age is its guarantee. It destroys Worms and allays Feverishness. It cures Diarrhœa and Wind Colic. It relieves Teething Troubles, cures Constipation and Flatulency. It assimilates the Food, regulates the Stomach and Bowels, giving healthy and natural sleep. The Children's Panacea—The Mother's Friend.

The Kind You Have Always Bought

Bears the Signature of

Chas. H. Fletcher.

In Use For Over 30 Years.

THE CENTAUR COMPANY, 77 MURRAY STREET, NEW YORK CITY.

# CLOTHES THAT APPEAL

THE NEW IDEA CLOTHING STORE

The "WELLINGTON"
The "KENSINGTON"

Clothes for men appeal to the average and the more conservative men.

Styles are original.
Workmanship the best.
Our Business Suits range up to $35
Dress Suits up to $55

WOOD BROS.
THE CLOTHIERS
343-45 S. SPRING ST.

# Carpet Sweepers
AT MARTINS.

Bissell "Cyco" bearings make easy sweeping. Try one. Lighten your sweeping burden. No more lame backs where the Bissell is used.

$2.50 to $3.50.

J. T. Martin
Carpets—Rugs—Mattings.

VITALITY RESTORED. "Cupidene" the great Vegetable Vitalizer the prescription of a famous Parisian physician, will quickly cure you of all nervous diseases, such as Lost Vitality, Insomnia, Pains in the Back, Nervous Debility, Pimples, Exhausting Drains, Varicocele and Consumption. CUPIDENE cleanses the liver, the kidneys and the urinary organs of all impurities. CUPIDENE strengthens and restores. The reason sufferers are not cured by doctors is because 95 per ct. are troubled with Prostatitis. CUPIDENE is the only known remedy to cure without an operation. 1000 testimonials. A written guarantee given and money refunded if 6 boxes do not effect a permanent cure. $1.00 a box, 6 for $5, by mail. Send for free circular and testimonials. Address DAVOL MEDICINE CO., P.O. Box 2075, San Francisco, Cal. For sale by CITY & VAUGHN DRUG CO., 222 South Spring st., Los Angeles, Cal.

# Swell Gowns

No standing to be fitted with Schell's Patent Adjustable Form for Dressmaking. Inquire 826 S. Broadway.

# PIANOS--FITZGERALD'S

323 SOUTH SPRING STREET

# For You to Know

My stock of Spring Suitings was never of higher grade. The styles are certainly top-notch. The workmanship on every garment is better than last year because of previous experience. I ask you to consider these things before you place another order for your Spring suits.

The Gordan methods of doing business and the Gordan system of tailoring will both appeal to business men who want good clothes at a fair price.

Five minutes spent in looking over our beautiful line of Spring woolens is very likely to save you a good deal more than a dollar a minute. I think that you would find lots to interest you if you give me a call. You will be nicely treated no matter if you give me an order or not.

# B. Gordan
Draper and Tailor

104 South Spring

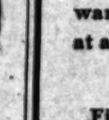

Specialist For Men
No Pay Till Cured
All cures as lasting as life. Established 17 years.
Consultation Free.
Anglo-American Doctors. 345½ SOUTH SPRING ST. Hours 9 to 12, 1 to 4, 7 to 8

# ROYAL Baking Powder

Absolutely Pure.
Made from Pure Grape Cream of Tartar.

NO CURE NO PAY
DR. McLAUGHLIN'S ELECTRIC BELT
You simply secure me and pay when you are cured. Cures Rheumatism, Stomach Trouble, Back Pains, Nervousness, Varicocele and failing vitality. Send this "ad" for my Book.
DR. M. B. McLAUGHLIN
139 So. Spring St. Los Angeles, Cal.

BICYCLES
$20 to $30
Rinz
BURKE BROS.
340 S. Spring.

APOLLOS
$150 $250 $300 $450
J. B. BROWN MUSIC CO. 242 SOUTH BROADWAY

Don't accept a copy or substitute—get a real GRAPHOPHONE.
Columbia Phonograph Co. Gen
322 S. Main St., Los Angeles, Cal.

MILLER'S CLOAK & SUIT CO.
229 South Broadway
Ladies' Tailor Made Suits $1.00 Per Week, Installments.


SEALED PROPOSALS WILL BE RECEIVED at office of Treasurer Pacific Branch, N. H. D. V. Soldiers' Home, Los Angeles county, Cal., until 12 o'clock m., April 20, 1904, and then opened, for painting roofs of two barracks, in accordance with instructions, plans and specifications, copies of which, with blank proposals and other information, may be had upon application to T. J. Cochran, Treasurer.

## Legal.

### Notice to Con

OFFICE OF THE BOARD OF [illegible] State Normal School, Chico, [illegible]

Under and in pursuance of an "An Act to provide for the [illegible] ditional buildings for the [illegible] Normal School at Chico, [illegible] take the same, and making [illegible] thereto" (Statutes 1901, [illegible] of Trustees of the State [illegible] Chico hereby invite and [illegible] proposals or bids, for [illegible] and furnishing the materials [illegible] erection and construction [illegible] building, to be done in the [illegible] on the grounds of the State [illegible] in accordance with [illegible] and specifications prepared by [illegible] architects, and give notice [illegible] based on such sealed proposals [illegible] made and entered into, [illegible] tions, bills and specifications [illegible] examined at all business hours [illegible] ness day from the date hereof [illegible] of said contract or contracts [illegible] Bland & Smith, 324 and 325 [illegible] Building, 327 Market street, [illegible] California, and a copy of [illegible] tions, bills and specifications [illegible] at the office of the State [illegible] mento.

Separate bids will be received [illegible] contracts let and entered into [illegible] set forth, for each of the [illegible] said additional buildings, [illegible] cluding of labor and the materials [illegible] thereof as required by the [illegible] Act to regulate contracts [illegible] State in relation to the [illegible] ings," approved March 8, 1901, [illegible] 6 years 6th), the same being [illegible] of that is to say, for the [illegible] namely:

First—For the masonry work, [illegible] brick, stone, terra cotta and [illegible] and all necessary excavating [illegible]

Second—For the iron work.

Third—For the carpenter, [illegible] tric and glazing work.

Fourth—For the plumbing [illegible] work.

Fifth—For the heating work.

Sixth—For the tinning, galvanizing work.

Seventh—For the painting [illegible] work.

A separate contract will be [illegible] different kinds of work as [illegible] specified. No bid or proposal will [illegible] unless made on a blank [illegible] the architects, and [illegible] a bond of said proposer in [illegible] 25 per cent. of his proposal [illegible] with sufficient sureties, [illegible] said proposal or bid shall [illegible] party proposing or bidding [illegible] into a proper contract and [illegible] his or her contract in accordance with said proposals and [illegible] scriptions, bills and specifications [illegible] hereby made a part of the [illegible] contract to be executed.

Said sealed bids or proposals [illegible] delivered to the said Board of [illegible] the secretary thereof, at the [illegible] State Normal School, in the [illegible] State of California, on or before the 6th day of May, 1904, [illegible] designated as the time for [illegible] sealed bids or proposals of [illegible] said Board of Trustees and [illegible] shall be made.

If in the opinion of said [illegible] ees the acceptance of the [illegible] sealed bids or proposals [illegible] best interest of the State, [illegible] Trustees hereby reserve the [illegible] any of said sealed bids or [illegible] as in their opinion may be [illegible] terest of the State, as provided [illegible] of section 4 of the act [illegible] regulate contracts in relation to the erection of [illegible] proved March 20, 1901 (Statutes [illegible] 417.) or to reject any of all proposals.

For further information [illegible] ors are hereby referred to [illegible] architects, or to the secretary [illegible] of Trustees, at his office, [illegible] fore set forth.

By order of the Board of [illegible] State Normal School at Chico, [illegible]

C. C. VAN LIEW, Secretary.

### LOS ANGELES COMPA[illegible] TRIC COMPA[illegible]

Special Meeting of [illegible]

A special meeting of the [illegible] Angeles Gas and Electric [illegible] held at the company's office, [illegible] 238 Street, [illegible] Wednesday, the 27th instant, at [illegible] for the purpose of there and [illegible] and voting upon the proposition [illegible] sell this corporation's [illegible] business, franchises and property [illegible] of Los Angeles Lighting Company, [illegible] Gas and Electric Company, [illegible] ganized and existing under [illegible] State of California.

By Order of the Board of [illegible]
LOS ANGELES GAS AND [illegible] PANY.
By R. M. [illegible]
Los Angeles, Cal., April [illegible]

### LOS ANGELES LIG[illegible] PANY.

Special Meeting of [illegible]

A special meeting of the [illegible] Los Angeles Lighting Company [illegible] at the company's office, [illegible] Street, Los Angeles, California, [illegible] day, the 27th instant, at [illegible] for the purpose of there and [illegible] and voting upon a proposition [illegible] sell this corporation's [illegible] and convey its [illegible] properties, as a whole, to [illegible] Gas and Electric Company, [illegible] ganized and existing under [illegible] State of California.

By Order of the Board of [illegible]
LOS ANGELES LIGHT[illegible]
By R. M. [illegible]
Los Angeles, Cal., April [illegible]

### PROPOSALS FOR INDIA[illegible]

partment of the Interior, [illegible] Washington, D. C., [illegible] Sealed proposals, indorsed [illegible] four, etc., as the case may [illegible] to the Commissioner of [illegible] South Seventh street, St. [illegible] received until 1 o'clock p.m. [illegible] May 5, 1904, for furnishing [illegible] ton rubber gloves, and [illegible] and medical supplies, indorsed "Proposals for supplies [illegible] cation gloves, clothing, etc., [illegible] and directed to the Commissioner [illegible] dian Affairs, Nos. 139-141 [illegible] York City, will be received [illegible] m., of Tuesday, May 3, 1904, [illegible] for the Indian service, [illegible] cotton goods, clothing, [illegible] Bids must be made out on [illegible] schedules giving all necessary [illegible] which will be furnished [illegible] the Indian Office, Washington, [illegible] Indian warehouses in [illegible] New York City, Chicago, Ill.; [illegible] 202 South Seventh street, [illegible] Commissaries of Subsistence, [illegible] ceno, Wyo., Fort Keogh, Mont., [illegible] Lewis, U.S.A., Seattle, [illegible] masters at Sioux City, Iowa, [illegible] tana, and Tucson, Ariz., and [illegible] and Pendleton, Or., San Francisco, Cal. Bids only [illegible] sour and days above mentioned [illegible] invited to be present at the [illegible] department's reserves the right [illegible] point of delivery and to reject [illegible] bids, or any part of any bid. [illegible] Commissioner.

### Notice of Co[illegible]

NOTICE IS HEREBY [illegible] accordance with Chapter [illegible] the Legislature of the State [illegible] New Series) as amended by [illegible] Section 6b of the Charter [illegible] Council of the City of Los [illegible] the State, Fe Fuchs, [illegible] corporation existing under [illegible] Hospital Association, [illegible] under the laws of the State [illegible] Section 6b of the Charter [illegible] aforesaid, the Board of [illegible] 304, by motion of [illegible] directors, or trustees, [illegible] by three-fourths of the [illegible] trustees of the Los Angeles [illegible] Association and by a majority [illegible] number of directors, or [illegible] Association, directors of [illegible] Association, at a meeting [illegible] duly called for the purpose [illegible] the consolidation of [illegible] as fixed by Section 6b [illegible] Charter of the City of Los [illegible] State of California, [illegible] place of business in the [illegible] State of California, [illegible] SANTA FE PACIFIC [illegible] TION.

By A. G. [illegible]
Attest: [illegible]
G. HOLTERHOFF, [illegible]
The T. C. HOFFMAN [illegible]
By A. G. [illegible]
Attest: [illegible]
G. HOLTERHOFF, [illegible]

### GARFIELD COMES.

OFFICE CHIEF [illegible] ver, Colo., March [illegible] to trip[illegible] Garfield, [illegible] will be received here [illegible] master at each [illegible] a.m. April 15, [illegible] Garfield spends [illegible] Garfield, Arizona, [illegible] barter and Sons [illegible] Douglas, Utah, [illegible] ing final year [illegible] be made for [illegible] required, or for delivery [illegible] bids or any part [illegible] established on application [illegible] respective post quartermasters [illegible] be marked "Proposals [illegible] ways, etc." to the [illegible]

POPE, Chief Q[illegible]

## Notice of Co[illegible]

NOTICE IS HEREBY [illegible] accordance with Chapter [illegible] the Legislature of the State [illegible] New Series) as amended by [illegible] Section 6b of the Charter [illegible] Council of the City of Los [illegible] the State, Fe Fuchs, [illegible] corporation existing under [illegible] Hospital Association, [illegible] under the laws of the State [illegible] Section 6b of the Charter [illegible] aforesaid, the Board of [illegible] 304, by motion of [illegible] directors, or trustees, [illegible] by three-fourths of the [illegible] trustees of the Los Angeles [illegible] Association and by a majority [illegible] number of directors, or [illegible] Association, directors of [illegible] Association, at a meeting [illegible] duly called for the purpose [illegible] the consolidation of [illegible] as fixed by Section 6b [illegible] Charter of the City of Los [illegible] State of California, [illegible] place of business in the [illegible] State of California, [illegible] SANTA FE PACIFIC [illegible] TION.

By A. G. [illegible]
Attest: [illegible]
G. HOLTERHOFF, [illegible]
The T. C. HOFFMAN [illegible]
By A. G. [illegible]
Attest: [illegible]
G. HOLTERHOFF, [illegible]

### GARFIELD COMES.

A. Garfield, widow of [illegible] ford, arrived yesterday [illegible] land, accompanied by [illegible] They have been staying [illegible] at Nordhoff, Ojai [illegible] Garfield seems to be [illegible] with Mrs. Garfield and [illegible] main at the hotel till [illegible] expect to return to [illegible] Mrs. Garfield's [illegible] is nearing com-

### FROM ELECTRIC.

Pike of No. 54 South La[illegible] fell from a car of [illegible] Railway Company [illegible] evening at Hollywood [illegible] avenue. Miss Pike [illegible] from the car after [illegible] in so doing fell [illegible] striking on the back [illegible] comb in her hair inflicted [illegible] from which and the [illegible] rendered unconscious [illegible] was dangerously hurt.

### WINS MATCH.

[illegible] and Herbert McN[illegible] Pasadena, played 12 [illegible] pool last night at [illegible] Ralston won by eight [illegible] was for a side bet [illegible] sports got action on their [illegible] the hundreds. The bet[illegible]

Legal.
Notice to Contractors.
LOS ANGELES GAS AND ELECTRIC COMPANY.
Special Meeting of Stockholders.
LOS ANGELES LIGHTING COMPANY.
Special Meeting of Stockholders.
Notice of Consolidation.

# Los Angeles County, Its Cities and Towns.

[NEWS REPORTS FROM TIMES CORRESPONDENTS.]

## MANY ATTEND PRESBYTERY.

…SERVICE IN PASADENA THIS EVENING.

…Officials Make First Yearly …of Municipal Property. …Hundred Guests at McNally …—Merchants Will Banquet… Week from Tonight.

PASADENA, Office of The Times, … South Raymond Avenue, April … large attendance marked the … of the session yesterday morning … second day's proceedings of … Angeles Presbytery in the … Presbyterian Church.

… were received of the acceptance … call by Rev. Samuel T. Montgomery … as pastor of the Third Church … Angeles, and of Rev. Charles … to the Glendale church. The … report on a renewal of the … of Rev. J. F. Yoke was fa… the Ministerial Relief will … third order of business this …

… of ministers were received … presbytery, and examinations … later will no doubt result … of others.

… was served in the church …, and at 2 o'clock the … resumed. Foreign mission… work was the first sub…

… of the session last evening … address of Prof. W. S. Ste… Occidental College. The … "Old Fashioned Education," … was expressed that with … of new methods, the fun… principles would not be lost … C. Patterson of Los An… President Guy W. Wads… Occidental College also de… on the subject of ed…

… of the presbytery are: … Pritchard, moderator; Rev. … Young, D.D., Knox Church, … stated clerk; Rev. G. C. … church, permanent … W. Miller, Westminster … Rev. W. H. Chapman, An… clerks.

…-named ministers were … as commissioners to … assembly, to be held at …, May 19: R. B. Taylor, … P. Berry, Highland … Compton, Los Angeles; J. … Los Angeles. In addition to … four laymen were …: Walter A. Ed…; Gail Borden, Alham…; … Church of the Re… Gabriel; J. K. Hoffman, … Church, Los Ange…

… will continue in ses… close with the evening …

…INSPECTION.

… municipality took an … and saw that all … the first annual in… property by city offi… at 9:30 a. m., and … kicking taxpayer … where his money … sum was there. Those … there may get a … from City Auditor … the whole business …

… Tournament of Roses … First down Fair … marched the police de… Chief Freeman in ad… beautiful brass-but… that he wears only … when the President … Austin was there, giv… patrolmen to the num… mounted men that num… Both fire departments … under Chief Clifford, … him, and then came … of Streets Brown, with … and carts.

… was a squint through … in front of which the … reviewed. All the de… examined and every … into. Then a tallyho … the parks and the Coun… rubbed their … the grass and felt of the … fountains. The final scene … sewer farm, where ev… found sweet and juicy.

…MANTS' BANQUET.

… Protective Associa… eighth annual ban… Green on the evening … They expect between … and four hundred mem… nearly the same fel… part at the Board of … the other night will … merchants number 140 … they have the advan… larger contemporary or… Board of Trade, when it … out for a banquet. For … wives and sweethearts …

… the programme and gen…: … Dr. Isaac Jewel; intro… toastmaster, President S. M. … by toastmaster, Rob…; "Benefits derived from … William S. Windham; … of the future, as seen … eyes," Mayor W. H. … advertising Pasadena from …'s standpoint," M. W. … for trading at home," … "Pasadena for Pasaden…", … Metcalfe; "The ladies," …

…FROM ELECTRIC.

… of No. 54 South Los … fell from a car of the … Railway Company at … crossing at Holly street … avenue. Miss Fike at… from the car after it … in so doing fell to … striking on the back of … in her hair inflicted … from which and the … rendered unconscious, … dangerously hurt.

… WINS MATCH.

… and Herbert McIn… Pasadena, played 150 … pool last night at … won by eight … was for a side bet … got action on their … hundreds. The bet-…

…FIELD COMES.

… Garfield, widow of … arrived yesterday … accompanied by … have been staying … at Nordhoff, Ojai … Garfield seems to be … Mrs. Garfield and … at the hotel till … expect to return to … Mrs. Garfield's … is nearing com-…

… RECEPTION.

… and fan palms, stroll… arbors, chatting … greeting crowds of friends in drawing-room and library, lounging in the Turkish room, listening to sweet refrains from a stringed orchestra, 200 Pasadena society wome nenjoyed themselves yesterday afternoon between 3 and 5 at the beautiful home of Mr. and Mrs. Andrew McNally at Altadena. The function which brought them together was a reception given by Mrs. McNally and her daughters, Mrs. Alexander Belford, Mrs. Edwin Neff and Mrs. Harry B. Clow. The reception hall was bowerlike with bridal wreath and palms; the drawing-room was beautified with pink and yellow roses many varieties in these pale shades being used. The library decorations were in red, trumpet flowers and ruddy foliage blending prettily with the deep red of the furnishings and hangings of the room. The dining-room was particularly lovely with a profusion of pink carnations and asparagus ferns. These were arranged in slender vases on buffet and the tea table, the centerpiece towering until it met a shower bouquet of the same lovely blossoms falling over the rose pink shade of the electrolier. Pink satin ribbons in French bows and floating ends added to the dainty appearance of the table, which was illuminated with pink-shaded candelabra and covered with an exquisite tea cloth of drawnwork.

Mrs. McNally and daughters received in the drawing-room and the unbonneted ladies assisting were Mmes. Morehous, G. G. Guyer, Fred E. Wilcox, John B. Miller, E. A. Ford, Henry Vilas, Alexander Metcalfe, Mrs. T. S. Updegraff, Mrs. A. H. Sellers, Mrs. George Otis, Mrs. George Harris, Mrs. Tracey Drake, Mrs. W. E. Grattan and Mrs. C. B. Scoville, Misses Hyland, Holmes, Guyer, Cameron and Armstrong were also assisting.

Mrs. McNally wore a handsome gown of gray-blue crêpe with a garniture of rare lace; Mrs. Belford's dress was silver gray silk trimmed in rose point; Mrs. Neff wore a champagne-colored voile with lace accessories and Mrs. Clow's costume was pink grenadine, trimmed with lace and silk of the same shade.

Among those noticed between 4 and 5 o'clock were Mmes. Charles D. Daggett, E. C. Bangs, Frank Childs, A. S. Halsted, Wilson, Nelson, Rose Whitmore, C. F. Holder, Frank Holder, Lawrence Newman, Taylor, J. B. Stubbs, Walter Raymond, William Stanton, R. T. Vandevort, Frederick Gleason, W. C. Fletcher, Harry C. Allen, H. M. Dobbins, G. F. Granger, R. J. Dobbins, Thaddeus Lowe, Herbert Cutler Brown, P. L. Auten, Misses Shoemaker, Hall, Auten, Cloud, Rowland; Mmes. J. Dawson Thomson, Tomlinson, A. R. Dodworth, A. C. Armstrong, A. W. Armstrong, H. J. Macomber, J. H. McBride, Mary A. Dreer, Miss Dreer, Mmes. G. G. Green, J. H. Holmes, A. H. Nash, H. L. Story, Emil Kayser, A. Moss Merwin, William MacCormack, Sherman Hoyt, I. B. Winslow, James Swan, Lawrence Hurlburt, Warner, Singer and many others.

### OF LOCAL INTEREST.

The last dinner dance of the season will be given on the evening of Tuesday, the 19th, at the Country Club. It will be a general farewell reception to the eastern visitors, many of whom have made their arrangements for departure.

In the recent publication of the annual statement of the secretary of the Pasadena Land and Water Company it should have been stated that the company reinvested $9279.79 of its yearly earnings. This sum was devoted to permanent improvements in the way of water development, extension of pipe lines, new plants, etc.

Mrs. Bertha Froelich, wife of Edward Froelich, died Tuesday night at the family home on Dakota street. She leaves a husband and eight children. The funeral will take place Friday morning at 9 o'clock from St. Andrew's Catholic Church.

The Medical Society is still hammering away at the clean-milk idea, and may do something to drive all cows from the city, putting them where they can have better sanitary treatment, in the suburbs.

Bell-less bicyclists continue to suffer, but the batch that the police captures decreases in size daily as the owners of wheels catch on. The next thing will be to arrest the fellow with too much bell, as some "flip" youths have taken the opportunity to get bells so big and loud that they may be heard a mile away.

The ladies of the First Congregational Church ran the Daily News yesterday by permission of the owners for the benefit of the church, and realized a snug sum.

News has been received of the death at San Diego of L. F. Fanton, formerly a clerk with H. R. Hertel.

Henry Ashdown, aged 74 years, died yesterday morning at the home of his daughter, Mrs. W. E. Cox, in South Pasadena.

Pasadena people regularly acquire the information that it is unlawful to hitch a horse to a shade tree. Though arrests are made every day for this offense, the police complain of the damage done not covered by the $3 fine inflicted. E. Fordyer and Charles Frost will tell the police judge this morning why they did not use a regulation hitching post instead of a shade tree.

Lost—Lady's black leather pocketbook. Liberal reward. Sun Drug Co.

Engraved calling cards at Leonard's.

Cut flowers at Glasscock's.

Wadsworth sells paints.

## SANTA MONICA.

LODGE OF ELKS INSTITUTED.

SANTA MONICA, April 12.—In Columbia Hall at Santa Monica last evening a Lodge of Elks, No. 906, was instituted. Los Angeles Elks were the installing officers. The new lodge is officered as follows: W. T. Gillis, Exalted Ruler; Robert F. Jones, Esteemed Leading Knight; George Doty, Esteemed Royal Knight; J. B. Proctor, Secretary; J. E. Miles, Treasurer; E. S. Tomblin, Henry Englebrecht, C. M. Lindsey, Trustees; J. C. Hemingway, Esquire; Ralph Bane, Inner Guard; H. I. Pritchard, Outer Guard.

Following the initiation and installation a banquet was given and for it over 300 covers were laid.

SUBURBAN BASEBALL LEAGUE.

The Suburban Amateur Baseball League, consisting of teams from Santa Monica, Ocean Park, San Pedro, Rivera, Anaheim and Covina, has had trouble in starting off the games as scheduled. Anaheim and Covina failed to start Sunday with the other teams. The San Pedro team defeated the Riveras, and the Ocean Parks defeated the Santa Monicas last Sunday, and the same teams will try it again next Sunday at San Pedro and Santa Monica, respectively. One week from Sunday Rivera is to play Santa Monica at the latter place, while Ocean Park goes to San Pedro. On the 24th San Pedro goes to Santa Monica and Ocean Park to Rivera.

If Anaheim and Covina don't settle their differences right away, one of the foothill towns will be dropped and Long Beach will take its place in the league.

BROKE HER ARM.

This morning Miss Susan Bowles, proprietor of the Windemere, slipped on an orange peel on the sidewalk and fell. Her arm was broken in two places.

## COUNTY W.C.T.U. AT LONG BEACH.

SERVICE HELD IN MEMORY OF MRS. EMMA L. SESSIONS.

**Miss Stickney Elected President. Explosion of Gasoline Stove Causes Destruction of a Dwelling—Couple Locked in House Defy Efforts of Constable to Serve Attachment.**

LONG BEACH, April 13.—Distinguished visitors were at this morning's session of the County Woman's Christian Temperance Union in the persons of the State president, Mrs. Cash; State vice-president, Mrs. Harney; and State secretary, Mrs. Sue M. Young, who were introduced and briefly addressed the convention. For president was elected Miss Gabrella T. Stickney; corresponding secretary, Mrs. Mary C. Sampson; recording secretary, Mrs. Laura Thomas Carter; treasurer, Mrs. Eva Keese Benson. Rev. Mr. Farr of San Pedro gave a short but interesting talk on the temperance work among the sailors of that city.

In the afternoon a memorial service was held, devoted mainly to the memory of Mrs. Emma Lowe Sessions, a leader in W.C.T.U. work, who died in Los Angeles last week. The remainder of the session was devoted to business relative to the Ransom Home, an address by National Organizer Stella B. Irvine and a bright talk on "Parental Blunders," by Mrs. Emily Phillips Boller of Los Angeles.

RESIDENCE BURNED.

A gasoline stove exploded in the residence of W. L. Dean in Alamitos yesterday evening and the building and contents were destroyed. The fire was a mile from the city limits and the only water was from one-inch pipes. The local department took their chemical extinguishers to the scene and succeeded in saving the adjoining residence, belonging to W. C. Miller. The loss will reach $1000, on which there is no insurance.

NEWS DRIFTWOOD.

Constable Lynn has been trying for two days to serve attachment papers on Guy C Hovey and wife on a suit brought for rent by Landlord H. M. Schroeter. Hovey and wife are locked up in a room at the Windermere Hotel and the officer has been unable to locate them.

The City Council last night asked for bids for the asphalting of Pine avenue from Ocean to Sixth street, the work having been ordered. This is the beginning of permanent street improvement in Long Beach.

Bids for the lateral sewers in District No. 3 were opened by the Council last night. There were four bidders and B. Durange, representing the Elsinore Sewer Pipe Company, bid 74 cents per lineal foot, which is 4 cents less than the contract on the two districts now being sewered.

Prof. H. Morse Stephens will give his tenth lecture on the French Revolution in the University Extension Course at the High School Hall on Friday evening. His subject is Robespierre.

## WHITTIER.

VOTING RECORD BROKEN.

WHITTIER, April 13.—The local political campaign closed Monday was perhaps the warmest in the history of the city. There are over 800 registered voters here, all in one precinct, and voting them by the Australian system between the hours of 6 a. m. and 5 p. m., was a problem. However, the interest in the election was so great that 400 votes had been polled at noon and 669 at 5 o'clock. That was an average of more than one a minute for the time the polls were open.

The issue was between the so-called "push" and "anti-push" parties, composed of all brands of political faith, although the city is overwhelmingly Republican. All the candidates on both sides were good men. It was not a personal scrap, but rested mainly on the supposition that a few men were controlling city politics for their own personal ends, and the majority of the people evidently wished a change.

It is said that the city would have been divided into wards some time ago, but for the fact that so doing would have necessitated more central committeemen and perhaps they could not have been handled.

The High School held an election Monday and elected the municipal ticket, or anti-push, straight, by a good majority.

The Citizen's ticket was composed of Lewis Butman, D. H. White and F. K. Weeks, for City Trustees; W. E. Butler, for Clerk; C. E. Cook, for Treasurer; H. M. Gordon, for Marshal, and the vote polled for them was as follows: Butman, 246; White, 262; Weeks, 189; Butler, 313; Cook, 273; Gordon, 265.

The municipal reform ticket was composed of J. P. Armstrong, Cyrus Trueblood and J. H. Wilkins for City Trustees; E. C. Butterfield, for Clerk; E. S. Chase for Treasurer; R. B. Way, for Marshal, and the vote polled for them was as follows: Armstrong, 423; Trueblood, 416; Wilkins, 410; Butterfield, 344; Chase, 377; Way, 382.

This shows an average of nearly 135 majority for the "antis."

The Citizen's party lost voters by caucusing all day Sunday and electioneering among certain classes.

When the count was declared last night, the town went wild, but postponed most of its steam-letting until tonight, when a general jollification was held with an abundance of noise and red fire.

## DOLGEVILLE.

HUM OF INDUSTRY.

DOLGEVOLLE, April 12.—Fritz Dolge, son of Alfred Dolge, has gone into the Dolge mills to learn felt-making from start to finish.

A large number of men and teams are grading the streets of Dolgeville. The grading of Pepper street was finished Tuesday noon, and work was commenced on Vine street.

Porter's restaurant building on Palm avenue will be finished this week and opened for business shortly thereafter.

G. M. Lindsay, a general merchant of many years' experience, has opened the first regular store in Dolgeville.

The finely fitted-up offices of the Dolge Manufacturing Company on the first floor corner front of Mill No. 1, are finished.

Ben. Parker, night watchman, has purchased a lot on Main street upon which he may build.

Henry Dolge went North Saturday to buy lumber for the Dolge-Posey Company, Los Angeles.

The sorting and washing of $5,000 pounds of fine Arizona wool received by the Alfred Dolge Manufacturing Company has been commenced.

Thomas Hogsett will come from Los Angeles to take charge of the wool-washing department at the Dolge mills. Oswald Heinisch has arrived from New York to take charge of the stock room.

A fine picture of the buildings and surroundings of the Alfred Dolge Manufacturing Company, which was painted by the noted artist, F. B. Sauerwen, is on exhibition at the ticket office of the Southern Pacific, Third and Spring Street, Los Angeles.

The large brick manufacturing buildings have been properly designated by large and striking sign lettering on the outer walls. The lower and larger mill bears this inscription, "Mill No. 1, Alfred Dolge Manufacturing Company, Manufacturers of Felts," and other corresponding signs.

Dolgeville property sales during the past ten days have been larger than ever. Up to Tuesday 240 lots had been sold by S. J. White and Company, aggregating $36,350, with fifteen or twenty more contracted for. And this is done without any of the usual boom procedure. The people are attracted by the legitimate business foundation of the place.

J. H. Lafargue, a large piano manufacturer of New York, whose factory turns out about 3000 instruments a year, gave the Dolge mills a thorough inspection. He was much pleased and is probably a prospective purchaser of the felt.

Rev. Dana Bartlett has purchased a lot on Main street and when the Dolgeville branch of the Bethlehem Institutional Church work calls for him to reside here, will build upon it.

The Tallerday Manufacturing Company is turning out many tanks and at the same time getting more machinery into place for doing other work.

## ALHAMBRA.

MINISTER MARRIED.

ALHAMBRA, April 13.—One of the prettiest church weddings ever celebrated in Alhambra was witnessed at the Presbyterian Church yesterday afternoon at 4 o'clock before a company that completely filled the large auditorium. The contracting parties were Rev. B. V. Bazata, many years pastor of the church, and Miss Minnie H. Bailey, only daughter of Mr. and Mrs. W. H. Bailey, a prominent family of Oakland and Alhambra. The church was beautifully decorated, especially the altar and organ loft. There were banks of bridal wreath and duchesse roses. As a preliminary the Glee Club, of which the groom has been a member, sang "The Old Sweet Song." Misses Jennie and Anna Bazata, his sisters, sang "Call Me Thine Own," and while the bridal party was entering, a quartette comprising the Misses Bazata, Clarence and J. J. Williams, gave the Wedding March from Lohengrin. The bride was accompanied to the altar by her father, preceded by a young cousin, Caroline Bailey, carrying a basket of duchesse roses. The bride's gown was of cream crepe de chine. She wore a bridal veil, wreath of orange blossoms and carried Easter lilies. The groom met the bride at the altar, attended by his brother, Charles Bazata. And the hymeneal picture was indeed a handsome one. Of course, the bride never looked so lovely before. The important ceremony was performed by Rev. Malcom J. McLeod, D.D., pastor of the First Presbyterian Church of Pasadena, during which soft music was played on the pipe organ. As the bridal couple left the church the organ pealed forth Mendelssohn's Wedding March. Miss M. E. Parshall was at the organ. A large number of fine wedding gifts were received by the bride and groom, including a handsome cabinet desk and chair and a silver fruit bowl from members of the church, $30 in gold from the Christian Endeavor Society for personal purchase of a gift, and a fine clock from the Glee Club. Rev. and Mrs. Bazata left last evening for the North on a wedding trip, during which time the pulpit will be filled by the Rev. C. M. Murphy.

HERE AND THERE.

Other events of much importance transpired at the Presbyterian Church last Sunday. In the morning, preceding the regular service and communion, twenty-one persons united with the church. In the evening there was a temperance meeting, the church being crowded. Hon. A. M. Stephens of Los Angeles made the principal address, which was able and appreciated. T. J. Stewart, chairman of the meeting, and Rev. F. Lawson gave brief addresses.

Bailey & Son are still sending forward a carload of oranges daily from Alhambra station.

An important event politically for Alhambra will be the holding of the assembly district convention here. It will bring about one hundred delegates and many visitors.

Five new and up-to-date cottages built by E. A. Maas on West Main street are nearly finished and will soon be occupied.

The Alhambra baseball grounds have been changed to the corner of Wilson avenue and Alhambra road, where a plot of two acres is being fitted up.

Miss Woodford, formerly a teacher in the Alhambra High School, now in the Ontario school, is visiting friends in this vicinity.

Mrs. Ira L. Bare has arrived here from North Platte, Neb., for a two months' visit with her sister, Mrs. J. C. Ferguson.

## SAN PEDRO.

ARRESTED FOR BURLARY.

SA NPEDRO, April 13.—Constable C. F. Carlson arrested three Wilmington men today charged with the burglary of Tom Mathew's saloon at that place about 2 o'clock this morning. They are John Smith, Joe Robinson and Joe Francis, the latter a boy scarcely out of his teens, and of a very respectable family. As soon as the officers heard of the crime a search-warrant was obtained and the stolen goods were found at the home of Smith, who was there in company of Robinson. It is stated that Smith is the ringleader. He has a hard reputation, having been stabbed and shot and often charged with offenses. This is the second time the saloon has been burglarized within a few months.

## HOLLYWOOD.

HOTEL TO BE ENLARGED.

HOLLYWOOD, April 13.—Hotel Hollywood has been incorporated with a capital stock of $100,000, $50,000 fully paid up, and $50,000 treasury stock. Mrs. Anderson and Miss Stewart will continue in charge, with C. E. Boag as manager. The new company will enlarge the building immediately and refurnish it throughout. No pains or expense will be spared to make the hotel more popular than ever.

The members of the new company include the following well-known citizens: George W. Hoover, H. J. Whitley, W. C. Patterson, J. W. Blackman, Mira Hershey, F. C. Ashley, W. C. Bell, C. A. Hooper, J. A. Hardin, Martha Stewart, M. J. Anderson, Spencer Smith and C. E. Boag.

BRIEF NEWS NOTES.

J. F. Stevenson today purchased, through George H. Coffin, the fine two-story residence on the corner of Rose and Magnolia avenues in the Ocean View Tract; consideration not given.

Miss McClellan left today for a six months' eastern trip.

Rev. W. D. Fuller, assistant in the United States Weather Bureau, has moved his family to East Hollywood.

The Union High School bond election will be held at the high school room in Hollywood next Monday.

## BURBANK.

MARQUIS RANCH SOLD.

BURBANK, April 13.—The largest ranch deal lately closed in this vicinity was the sale of the Marquis ranch of thirty acres two miles west of here, owned the past two years by Mr. Cook, former section foreman here for the Southern Pacific, to S. D. Reed, a capitalist from Carrollton, Mo. Consideration named $6000.

CHURCH SOCIAL.

The ice cream social announced for the first of this month in Foresters' Hall, but which was postponed owing to the illness of the late Mrs. Fred White, was held at the residence of Thomas Story last night. The affair was one of the most largely attended in a long time, and was under the auspices of the Ladies' Aid Society of the Methodist Church. An interesting musical and literary programme was most creditably presented, and a snug sum was realized for the purchase of a new carpet for the church, extensive improvements on which are now in progress.

## CATALINA ISLAND.

PANIC-STRICKEN SARDINES.

AVALON, April 13.—A large school of yellowtail made a rush on the school of sardines which has been hovering about the wharf here for a week past and drove the small fry almost out of the water. They fled from the big fish and in their efforts to escape many were crowded up on the beach. Three of the yellowtail were caught by anglers from the pier.

PICNIC AND BARBECUE.

J. W. Northrup gave a little picnic and barbecue dinner to a few friends at Pebbly Beach yesterday, the party going there in a glass-bottom boat. Fishing was indulged in on the trip and James C. King, who, by the way, is one of Chicago's wealthiest business men, succeeded in capturing a fine yellowtail. Besides the host there were Mr. and Mrs. James C. King, Mr. and Mrs. T. S. Manning, Mr. and Mrs. Hill of Galveston and Master Robert Northrop.

GATHERED ON THE BEACH.

W. A. Boole, president of the shipbuilding concern of W. A. Boole & Son of San Francisco, is spending a portion of his honeymoon at Avalon.

Horace Kruse of Denver, who has been obliged to relinquish his studies on account of ill health, is the guest of Uncle John Nestell at Tio Juan cottage.

Miss Celia Knowles, who has just returned from a residence of nearly a year in the City of Mexico, has accepted a position in the Avalon postoffice.

Moses Dillon of Sterling, Ill., and a member of the State Board of Equalization and B. C. Church of Duluth, one of the largest farmers and stock growers of Minnesota, the former accompanied by his daughter and the latter by his wife and mother, left for their homes today.

Capt. H. D. Ryus, a former owner of the steamer Meteor, and C. W. Hawkins of San Francisco, Pacific Coast agent for the White Sewing Machine Company, with his mother, came over from San Pedro yesterday in the little launch Rita, to spend a few days on the island.

P. H. Buchanan and T. Buchanan, hardware merchants of San Francisco, are renewing their acquaintances on the island.

E. Schuster, proprietor of the largest department store in Milwaukee, with his wife, are guests at the Bay View.

Dr. J. W. S. Cross of Plainville, Kan., surgeon to the Union Pacific railway, is a guest at the Bay View.

Hotel Green, Pasadena, will receive guests until about May 10.

## OCEAN PARK.

MORE NEW BUILDINGS.

OCEAN PARK, April 13.—A. Conterno is building an $1800 cottage on Third street near the corner of Hill.

Miss Coyl of Los Angeles is putting up a story and a half cottage of six rooms on South Third street. It will cost $1300.

Mrs. Bloome has commenced work on a $1200 bungalow at the corner of second and Strand streets.

T. P. McRae of Los Angeles is erecting an $800 cottage on Pacific street near Fourth.

KINNEY HALL SOLD.

Abbot Kinney has sold the property known as Kinney Hall, on Pier avenue, to O. H. Myran. There is a frontage of forty-two feet and the lot is occupied by a two-story frame building. The consideration named is $10,000.

NEWS AND PERSONAL NOTES.

Burglars broke into two places, No. 135 and No. 137 Frazier avenue, Tuesday morning. They cut the puttty away from the glass, but not being able to get the glass out, they broke it and then turned the key on the inside. They took a small amount of money in each place.

Mrs. Dana Burks, well known in Los Angeles, is dangerously ill. Pneumonia is her ailment.

Mrs. Dr. A. D. Smith has gone to New York, called suddenly by the illness of her mother.

## CLAREMONT.

ORANGE GROWERS MEET.

CLAREMONT, April 13.—A meeting of the local orange growers was held at the Residence of V. V. LeRoy on Monday night for the purpose of discussing matters of vital importance to orange producers in this section. Those present were of the opinion that the present condition of marketing citrus fruits in the East must be relieved, and all seemed united in the opinion that the present head of the central office is not the man for the place.

OFFICERS INSTALLED.

The installation of the new officers and cabinets of the Y.M.C.A. and Y.W.C.A. occurred last night.

REDUCED RATES EAST —to— ST. LOUIS and CHICAGO for the WORLD'S FAIR
Through Standard and Tourist sleeping cars DAILY —via— TEXAS and PACIFIC RY. and IRON MOUNTAIN ROUTE
OFFICE 230 SOUTH SPRING Los Angeles, Cal. IRON MOUNTAIN ROUTE.

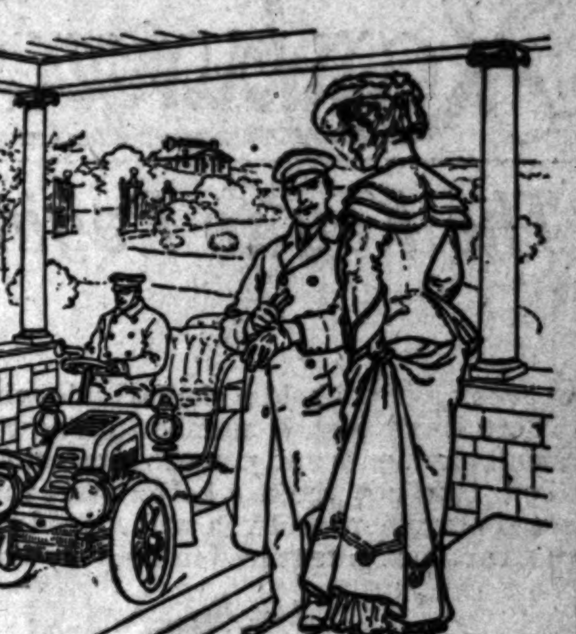

Riding in the wind and dust roughens the face and often causes painful chapping and cracking of the skin. Those who are so affected should use a pure soap. Ivory Soap is made of vegetable oils that are soothing and healing in their nature. It can be used freely, even on tender faces, for there is nothing in it to irritate or injure.

99 44/100 Per Cent. Pure.

## TROOPS FOR THIBET.

**House of Commons Sanctions Employment of Indian Forces on Political Mission.**

[BY THE ASSOCIATED PRESS—A.M.]

LONDON, April 13.—[By Atlantic Cable.] The House of Commons today, by 270 to 61 votes, adopted a resolution sanctioning the employment of Indian troops on the "Political Mission to Thibet."

War Secretary Brodrick, introducing the resolution, read a telegram from Col. Younghusband, the political agent at the head of the mission, to the effect that Col. MacDonald, in command of the escort, reached his goal, Gyangtse, Thibet, April 11, without the loss of a man. The telegram added that the Thibetans were demoralized and were fleeing from the Gyangtse Valley, that the Chinese delegate was coming in and that the Thibetan delegates were on their way to Gyangtse.

Mr. Brodrick proceeded to defend the British action, saying that while the Thibetans were trying to circumscribe their relations with India they simultaneously were attempting to open up relations with Russia. The British government could not acquiesce in any change in the status quo in Thibet nor countenance an attempt on the part of any foreign government to establish a predominant interest there.

The British government, declared Mr. Brodrick, had no desire to occupy the country, or to establish a permanent mission in Thibet, but the government was absolutely resolved that if any power is to be predominant in Thibet it must be Great Britain.

The Liberal leader, Sir Henry Campbell-Bannerman, warmly criticised and condemned the mission, and the "slaughter of the Thibetans," declaring that Mr. Brodrick's explanation of the reasons of the expedition was wholly insufficient. The debate ended with a short speech by Premier Balfour, declaring the mission had no ulterior objects. The last thing the government desired, he said, was to add to its Indian frontier and responsibilities.

Demands Every Man's Courtesy.
Anything that will remove a trouble that is obnoxious to a man demands his courtesy. Cupidene does it. Cupidene wipes the … Cupidene is sold at the Owl & Vaughn Drug Co., … Spring St., at $1 a box or six boxes for $5. The success of Cupidene has … years of testimonials and merits well its present increase of popularity.

High-class Carriage Repairing.
Painting, trimming. Headquarters for rubber tires. Parrot Carriage Mfg. Co., 1003 S. Main.

## "USE HYOMEI AT OUR RISK"

**Dean's Will Pay for HYOMEI Treatment if It Fails to Cure Catarrh.**

The fact that Hyomei is so convenient and complete and that it cures by merely breathing and not by drugging the stomach, no doubt has had considerable influence in creating confidence in the treatment. When Hyomei is used, every particle of air that enters the head and throat and goes to the lungs, is charged with healing balsams that kill the germs of catarrh and soothe and heal the irritated mucous membrane.

Dean's urge all who are subject to catarrh or catarrhal colds to get a Hyomei outfit from them and use it at their risk. No matter how skeptical you may be, you cannot dispute the fairness of this offer. Use Hyomei for a month. If, at the end of thirty days, you can say to Dean's, "It did not help," they will refund your money without question or argument.

Palmo Tablets
cure quickly and forever Nervous Debility, Varicocele, Sleeplessness, Dyspepsia, Kidney Diseases, etc. For sale at all Sun stores

Indigestion or Nasal Catarrh.
YERBA LIP-TUS CURES.
At druggists or postal request brings a bottle catarrh cure or package digestive tablets. Use 3 days; if satisfied send us 50c. If not then return to us, after test, in same package mailed you.
You'll admit the generosity of this offer, no matter how skeptical. Test and get personal benefit.
YERBA LIP-TUS CO., 424 S. Spring St., L. A.

Refreshment Sale

USE CALIFORNIA CREAM OF LEMON Instead of Soap.

Geo. A. Ralphs
"Sells Groceries For Less."
Tel. South 14 or Home 947. 514-516 S. Spring st.

Slash Grain Oregon Pine
—Made up into Fixtures—
Adams Manufacturing Company
540-42 South Main Street

B.F.
Thursday, April 14, 1904.
Dressing Table Accessories
Handsome brushes and combs, fine manicuring pieces, in some of the most artistic conceits ever shown here. Ebony, sterling silver and plated metal in a superb vastness of design. Floral and figured effects, Paul and Virginia, Queen of Flowers, Nightingale, Dove and secret of Flowers from some of the artistic studies reproduced in designing these pieces.
Brock and Feagans
Gold and Silversmiths
Fourth and Broadway

STEVENS DURYEA
An Odorless, Noiseless, Speedy Chariot.
N. W. Church 116-118 East Third Street

NEVER $3.00
$2.50 Hat Store
LA TOUCHE'S, 200 SOUTH BROADWAY.

If you want the purest and best WINES ORDER FROM US.
EDWARD GERMAIN WINE CO.
397-399 Los Angeles, Cor. 4th St. Open evenings No Bar. Tel. Main 919.

Broadway Drapery and Furniture Co.
New Store New Goods. 447 S. Broadway

Dr. Walter T. Covington,
PROPHYLACTIC DENTISTRY.
229½ South Spring Street, first entrance North of Christopher's.

# Hamburger's — A SALE OF HOUSE FURNISHINGS — Hamburger's

127 to 147 N. Spring St. Los Angeles

## The Key to Paying for Your Home is to Save the Money by Purchasi the Furnishings at Hamburger's

A week ago we held a similar sale which was productive of excellent results inasmuch as this is spring housecleaning time and moving time as w There have been a number of new homes recently built into which in the majority of cases the owners will move. Some of these homes have been bu small payments and you are interested in saving money wherever possible, that the net amount of your savings may be applied toward such pay You can not make a better start than by purchasing your housefurnishings from us. Look where you will, compare with any merchandise seen or ad tised elsewhere and you will concede that, quality considered, our prices are much lower than at any other store. A partial list of the most wanted h hold articles is featured in the following ad.

### Graniteware.

*40c "Royal" Steel Enameled Sauce Pan*—handled or bailed; every one perfect; 4 qt. size. Thursday, no telephone orders ..... 22c

*"Royal" Steel Enameled Teapot*—choice of 2 or 4 qt. sizes; worth 35c, 45c and 50c. Thursday no telephone orders ..... 19c

*22c "Royal" Steel Enameled Wash Basin*—every one perfect. Thursday only, no telephone orders, each ..... 10c

*4 qt. "Royal" Steel Enameled Tea Kettle*—with enameled cover, 63c.

*8 qt. "Royal" Steel Enameled Chamber Pail* bailed; with enamel cover, 87c.

*1½ qt. "Royal" Steel Enameled Coffee Pot*—hollow handle 34c.

*1½ qt. Milk or Rice Boiler*—tin cover 69c. 3qt. extra deep pudding pan 18c.

Oblong stove pans, 9½x13 inches: 2 handles, 24c. 2-qt. deep stew pans—long handle, 26c. Muffin pans—6-hole deep or 8-hole shallow. Choice 26c.

Seamless Water Pails—4 qt. size, 62c. 1-qt. Measure—has lip and handle, price 25c.

FOURTH FLOOR.

### Tinware.

*Polished Tin Steam Cookers*—four compartments; 2 quarts, each; metallic rust-proof bottom; worth $1.50. Special ..... $1.29

*Deep Bread Raiser*—best tin; 8 qt.; ventilated cover; worth 65c. Price ..... 59c

*Tin Dish Pan*—side handles; holds 8 qts; worth 35c. Price ..... 25c

*Tin Wash Boiler*—has flat galvanized bottom; tin cover; iron handles; worth 98c. Special ..... 79c

*Tin Sauce Pan*—handled; holds 3 qts; worth 25c. Special ..... 18c

*10 inch Tin Colander*—iron side handles; worth 19c. Special ..... 12c

*"Buffalo" Steam Egg Poacher*—three parts; five removable cups; worth 65c. Special ..... 49c

FOURTH FLOOR.

## Blanket Values

*10-quarter Cotton Blankets*—soft and fleecy; are white, tan or gray; are finished with an assortment of colored borders and worth regularly 85c. Special price, per pair ..... 75c

*11-Quarter Cotton Blankets*—Large size; heavy quality; long fleecy nap; closely woven and are in white, tan or gray with assorted fancy borders; worth regularly $1.25. Priced at per pair ..... $1.00

*11-Quarter Gray Wool Mixed Blankets*—A light silver color; weigh 6 lbs. to the pair; are of choice clean stock; closely woven; nicely finished for use; worth regularly $3.50. Specially priced per pair ..... $2.50

*11-Quarter Gray Wool Blankets*—Extra heavy very closest weave, are a dark gray and weigh 7½ lbs to the pair. The proper blanket for camping and beach purposes, worth regularly $7.00 specially priced, per pair ..... $4.95

*3-lb. Feather Pillows*—Guaranteed odorless; are covered with fancy striped ticking, worth regularly 75c. Specially priced at ..... 65c

*3½ Pound Feather Pillows*—guaranteed strictly odorless; are of large size; covered with heavy striped fancy ticking and are good values at $1.25. Specially priced at each ..... 90c

THIRD FLOOR.

### Matting and Oil Cloth.

*Heavy China Matting*—fancy woven checked patterns; have corded edges; very serviceable for beach cottages. Price per yard ..... 10c

*Heavy China Mattings*—closely woven; reversible patterns; will wear nicely and would not be overpriced at 20c. Our price, per yard ..... 15c

FOURTH FLOOR.

## Rugs and Art Squares

*Japanese Hand Made Rugs*—beautiful colorings and patterns; very latest effects; will stand the hardest kind of wear. Prices as follows—

$7.50 6x9 ft. Japanese rug at $5.98.
$10.00 7½x10½ ft. Japanese rug at $7.98.
$14.50 9x12 ft. Japanese rug at $11.95.

*Japanese Cotton Rugs*—hand made; are in two tone effects of blue and white, pink and white, green and white; are most sanitary for bed rooms and bath rooms. Sold by others at $4.00. Our price for Thursday only ..... $2.95

*Heavy Tapestry*—for draperies and furniture covering. Some heavy armure weave; others Negus Tapestry; all 50 inches wide and reversible; worth up to $1.25. Special price per yard ..... 69c

*8c Silkoline*—heavy grade; all full pieces; perfect goods; service able for comfort coverings. Special price per yard ..... 5c

*Dining Room Table Covers*—2 yards square; are a corded ribbed weave; reversible patterns; are in a good assortment of colorings; are finished with deep tassel fringe all around and $2.75 values specially priced at ..... $1.75

*$2.00 Oak Bedroom Screens*—three panel; are 5 ft. high and open out to 4½ ft; fitted with heavy quality Silkoline in choice line of colors. Specially priced ..... $1.25

THIRD FLOOR.

### Sheet Special.

*100 Dozen Bleached "Mohawk Valley" Sheets*—2 yards wide by 2½ yards long; nicely made; finished with wide hem; worth 65c. Special Thursday ..... 50c

*Wilton Velvet Rugs*—9x12, woven in solid piece, no seams to rip or patterns to mismatch. Guaranteed for service and worth $35.00. Specially priced ..... $30.00

*Heavy Smyrna Rugs*—Reversible patterns, closely woven, new colorings, are 6x9 ft. size, regular price $7.50, specially priced ..... $5.50

*Ingrain Art Squares*—9x12 ft; all wool both warp and filling; several choice colors and patterns. Others sell them at $8.50. Our price ..... $6.95

*7x10½ Ft. Axminster Rugs*—Smith & Sons best make; are all new spring patterns and large enough for almost any room; worth $18.00. Specially priced ..... $11.50

*Cottage Art Squares*—choicest line of patterns and colorings to be found on the coast; are equal in looks to all wool ones; are perfect in every respect and have border all round to match center. Prices as follows—

$3.00 6x9 ft. art square at $2.48
$3.50 7½x9 ft. art square at $3.09
$4.50 9x9 ft. art square at $3.69
$5.50 9x12 ft. art square at $4.89
$7.50 9x15 ft. art square at $6.09
$7.25 10½x12 ft. art square at $5.69
$8.00 12x12 ft. art square at $6.49
$8.50 12x13½ ft. art square at $7.29
$9.50 12x15 ft. art square at $8.09

### Pillow Case Special.

*100 dozen "Mohawk Valley" Pillow Cases*—45 x 36 inch size; nicely finished; is torn by hand; has wide hem; worth 17½c. For Thursday, price ..... 12½c

## Beds and Mattr

*$15.00 Combination Bed*—white enameled bed brass balls; one heavy soft double woven spring with frame and one pair of soft lows. A combination worth $15.00. For Thursday .....

*Sample Iron Beds*—ranging 3 ft. inches wide; are of best enameled; some brass trim with continued posts and and fancy scroll fillings. Values $9 to $12. Choice ...

*Brass-Rail Beds*—all sizes; brass top rail with solid and mounts. A $7.50 value priced at .....

*Sanitary Mattress*—soft and ered with fine satin closely tufted and stitched. Reduced from $6.00 to. ...

*Hair and Duplex Felt Mattress*—with best ticking; are and stitched and are from quarter size, 3 ft. 6 inches x full size 4 ft. 6 inches x to $15.00. Specially priced .....

*Folding Canvas Cots*—cross length covered with heavy and soft pad mattress. A $3.50 value priced at .....

*Woven Wire Folding Cots*—mattress; are full length inches wide. A lot of 100 offered at .....

BASEMENT.

### Matting and Oil Cl

*Japanese Linen Warp Matting*—carpet patterns; also neat figures; are closely woven 25c. Specially priced per yard .....

*Heavy Cork Linoleums*—newest patterns; very heavy; will and worth regularly 60c yard. Specially priced per square yard .....

FOURTH FLOOR.

## Chinaware Specials

*Plain White Combinettes*—nicely embossed; are new shapes; have bails and cover and are well glazed. A regular $1.25 value specially priced at ..... 95c

*6-Piece Toilet Set*—Decorated in pretty tints and gold tracing. Four different shapes. Choice per set ..... $3.49

*6-Piece Toilet Set*—Tinted in blue, yellow, pink and green; mat gold stippled. Set complete ..... $3.98

*56-Piece Cottage Set*—American semi-porcelain; embossed and decorated with deep green floral design; glazing warranted; is of medium weight. Price per set ..... $5.98

*100-Piece Dinner Set*—Royal English semi-porcelain; decorated with royal blue rosebuds and full gold tracing. A regular $16.25 value at per set ..... $11.95

*100-Piece Dinner Set*—American semi-vitreous Porcelain: decorated with blue and pink bachelor buttons; nicely embossed; full gold traced. Price per set ..... $13.98

*100-Piece Dinner Set*—Fine French China decorated with small dresden pink rosebuds and gold tracing; has scalloped edges and is light weight. Price per set ..... $24.95

*"1847" Silverware*—Roger Bro's. quadruple silver plated and are sold in other stores much higher than the following prices.

Set of 6 "1847" satin shell handle medium knives $1.85
Set of 6 "1847" satin shell handle medium forks $1.85
Set of 6 "1747" satin shell handle medium tea spoons $1.05.

THIRD FLOOR.

## $1 Figured Pongee Silks 68c

40 pieces of Pongee silk in natural color with small woven silk figures in green, black, blue and cream; also cream embroidered lace stripes. These silks are light in weight; will launder nicely; are suitable for shirt waist suits and waists; are of pure Tussah silk; full 24 inches wide and a regular $1.00 value. Specially priced for Thursday per yard ..... 68c

The Hamburger Store

## 500 Silk Waists at Half Price

### On Special Sale Today Only

We purchased an entire line of sample waists from one of the best known and most reliable manufacturers in the United States. We secured them at such price concessions that we can offer them to you at one half regular value. The assortment includes wash China silk waists trimmed with medallions, Taffeta silk waists, Peau de Soie silk waists and Gun Metal Taffeta waists. They are divided into eight lots, priced as follows:—

*LOT 1. $6 Plain Taffeta Waists at $2.98.*
These are in all desirable street and evening shades as also black and cream; have tucked fronts with tucks hemstitched on the edges; finished with large buttons; actually worth $6.00. Sale price ..... $2.98

*LOT 2. $8 Black Peau de Soie Waists at $3.98*
These are a lot of heavy quality Peau de Soie—prettily tucked on front; finished with fancy trimming; are nicely made and in good style. Sale price ..... $3.98

*LOT 3. $8 Gun Metal Taffeta Waists at $3.98.*
These are fancy striped gun metal silk waists which are the most popular of the new colorings. They are nicely made; very stylish. Priced for this sale at ..... $3.98

*LOT 4. $8 Black Crepe de Chine Waists $3.98.*
These are soft clingy waists with prettily tucked yokes and fancy hemstitched tucked front. Are in a good assortment of street and evening shades. Actually worth $8.00. Sale price ..... $3.98

*LOT 5. $4.00 Fancy China Silk Waists $1.98.*
These are cool, light garments, good enough for party and reception wear; as also street uses. They have tucked fronts in hemstitched effects. Choice of the lot ..... $1.98

*LOT 6. $6 White China Silk Waists at $2.98.*
These are a good grade of white China silk, finished with fancy tucks and Val. lace in insertions. Furnished with large pearl buttons. Actually worth $6.00. Sale price ..... $2.98

*LOT 7. $8.00 White China Silk Waists at $3.98.*
More elaborate than the above lines as they have fancy tucked yokes and sleeves. The fronts are trimmed with lace medallions. They are very showy and exceptionally well made. Sale price ..... $3.98

*LOT 8. $10 White China Silk Waists at $4.98.*
These are the most elaborate of the China silk waists as they have tucked yokes front and back; the fronts trimmed with medallions and drawn work effect. Compare with any you may see elsewhere and you cannot match them under $10. Sale price ..... $4.98

SECOND FLOOR.

## Echoes from Notion Sale

This is the most popular notion sale we have ever held and rightly because we are in a position to offer the very best values and you are missing a chance to save money not to supply yourself with all of these little needfuls.

3c Washington pins, 400 to paper, 1½c.
25c rubber lined dress shields, choice of 3 sizes, 10c.
5c "Hump" hooks and eyes, 2 dozen, at 2½c.
20c pearl buttons, 2 doz. to card, price 10c.
8c corset steels, black or white, 4c,
5c safety pins, 3 sizes, 1 doz. 3c.
3c wire hair pins, 25 to paper, price 1c.
5c Marshall's needles, 25 to paper, 2½c.
5c pin cubes, 100 toilet pins, price 2½c.
20c fancy frilled hose supporters per pr. 12½c.
Clark's "O. N. T." Darning Cotton per spool 1½c.
Best spool cotton, 8 spools for 25c.
15c curling irons, 4 sizes, choice 5c.
20c tooth brushes, assorted, choice 10c.
25c 11x14-inch chamois skins at 15c.
40c 15x20-inch extra fine chamois skins 25c.
35c pyralin and rubber combs, 19c.
35c good nail brushes at 25c.
75c "Bon Ton" bulb syringe in box, 48c.
75c detachable handle bath brush 50c.

## Echoes from Cloak Sale

The assortment of garments offered at this sale gives you a chance to secure wearables as well made as could be produced to your order at prices in most cases but little more than the cost of material.

$1.00 white cheviot shirt waists 50c.
$2.50 white cheviot and pique waists at $1.00.
$3.50 fine white mercerized waists at $2.00.
$6.00 all wool covert cloth walking skirts at $2.95.
$7.50 all wool walking skirts, mannish effects $5.00.
$20.00 blue or black cheviot suits, long coat style $5.00.
$20.00 Eton style cheviot tailored suits $10.00.
$5.00 peau de soie colored silk waists $2.98.
$7.50 covert cloth and kersey coats, choice $2.95.
Collarless Covert cloth jackets, silk lined, $5.00.
Fly front Covert cloth coats at $10.00.
Black Peau de Soie silk waists, tailor stitched, $5.00.
Foulard silk shirt waist suits at $13.50.
Taffeta silk shirt waist suits, checks and stripes, $25.00.
Venetian cloth tailored suits in colors and black, $15.00.
Eton jacket tailored suits at $20.00.
Champagne voile tailored suits at $25.00.
Novelty mixed walking skirts at $6.50.
Misses' wool walking skirts at $3.98.
Lawn shirt waists, prettily trimmed, 98c.

SECOND FLOOR.

## Linens and Sheeti

*Bleached Huck Crash*—just 500 yard thread pure linen; is 18 inches imported from Ireland by Worth 25c. For Thursday only, per yard .....

*Bleached Table Damask*—warrant linen; full 2 yards wide and actu and $1.50 values. Priced for tod per yard .....

*Bleached Huck Towels*—16x32 inch striped red border and are an value. For today only .....

*"Mohawk Valley" Pillow Cases*—45x a good wearing case; nicely finish by hand and is worth 17½c. Specially priced .....

*Brown Pequot Sheeting*—1¼ yards w better made. Sold the town over Our special price per yard .....

*Unbleached Sheeting*—"Mohawk Va 81 inches wide and is an exceptiona ing for wear. Worth 25c Specially priced per yard .....

*Bleached Namoskeog Sheeting*—72 wide; one of the very best bra actually worth 32½c. Our spec per yard .....

*Bleached Pequot Sheeting*—90 inch one of the most desirable and be sheetings. Sells regularly at 32½c. ly priced per yard .....

## 85c Mohair Sicilians yd.

25 pieces of this popular crisp material waist suits, traveling coats and suits. are navy, royal, golden and wood brown and black; both sides finished alike kind that will not muss and is just the for hard service and is of wiry Mohair 52 inches wide. Sold at all dress co 85c. Specially priced per yard .....

The Hamburger St